2 CENTS PAY NO MORE!

Chicago Daily Tribune

THE WORLD'S GREATEST NEWSPAPER

FINAL

VOLUME C.—NO. 16 C [REG. U. S. PAT. OFFICE. COPYRIGHT 1941 BY THE CHICAGO TRIBUNE.] SATURDAY, JANUARY 18, 1941.—26 PAGES THIS PAPER CONSISTS OF TWO SECTIONS—SECTION ONE PRICE TWO CENTS IN CHICAGO AND SUBURBS ELSEWHERE THREE CENTS

NEED ARMS FREE—CHURCHILL

Tells Hopkins: Won't Ask Large Army from Overseas in '41

DIESEL ENGINE SPURS CHICAGO RAIL INDUSTRY

New Freight Service Planned to West.

BY PHILIP HAMPSON.

(Picture on back page.)

Marking a revolutionary step in railroad transportation, a 5,400 horse power Diesel-electric locomotive will be placed in main line freight service next month by one of the transcontinental lines running west from Chicago.

Railroad men said the plan—announced yesterday by officials of the Santa Fe railroad—will strengthen Chicago's position as the leading center for the construction of Diesel-electric engines. Steam locomotive building has been concentrated largely in the east in the past, altho Chicago has been a center for both railway passenger and freight car building.

Chicago Industry Boosted.

Development of the Diesel-electric locomotive has given Chicago an outstanding industry. The new Diesel was built in the La Grange plant of the Electro-Motive corporation. The plant, established in 1935 by the General Motors corporation, gave Chicago its first big rôle in the construction of motive power.

Continued expansion in the use of Diesel-electric power has caused a steady expansion in the plant, which now employs approximately 3,500 persons. This addition to industrial Chicago was created by the demand of railroads for more speed in their passenger service to meet competition from air lines and private automobiles.

Challenge to Steam Locomotives.

It was said the introduction of the new locomotive will mark the first time a Diesel-electric engine will be used in regular, main line freight service. The Diesel has proved its value in hauling streamlined passenger trains and now is said to be offering a real challenge to the steam locomotive, which heretofore has been king of railroad freight service.

The new locomotive, which has gone thru preliminary tests, consists of two units of 2,700 horsepower each. Each unit is powered with two 16 cylinder two cycle engines rated at 1,350 horsepower each. It is said to be capable of hauling 100 loaded freight cars with ease over level track, and is geared to a maximum speed of 75 miles an hour.

Construction Costs Cut.

One factor which has held back the development of Diesel-electric locomotives for freight service has been their high cost in comparison with the cost of steam locomotives.

The original cost of a Diesel has been as much as three times that of a steam locomotive of comparable power. Manufacturers, however, have succeeded in reducing the costs of Diesel construction.

One valuable feature of the Diesel is that it may be kept in service 24 hours a day for long periods, while steam locomotives must be retired for servicing every few hundred miles. The fact that it is a 24 hour engine permits a reduction in the number of service stops, thus saving time.

PILOTS SEARCH FOR BOMBER IN MOUNTAIN AREAS

McChord Field, Wash., Jan. 17 (AP).—Air corps and commercial pilots scanned wilderness areas of the storm-strewn Pacific coast today for an army bomber missing more than 24 hours with seven men aboard.

The search centered in the Mount St. Helens area of southwestern Washington and along the California-Oregon line, on reports a big plane had been seen in those vicinities, apparently in trouble, a few hours after the B-18A Douglas plane left here for Muroc Range, Cal.

Operations officers said a report that the plane had been found wrecked near Yreka, Cal., could not be confirmed.

The bomber, with First Lieutenant R. M. Krummes, pilot, and Second Lieutenant C. T. Nielsen, co-pilot, in charge, left yesterday for the bombing range in southern California. Others aboard were Second Lieutenant J. F. Geis, navigator; First Lieutenant L. E. Mackay, Sergeants L. H. Neitling and P. L. Maas, and Technical Sergeant H. A. Davis, a passenger.

Aviation Chief Urges Airport on Lake Front

BY WAYNE THOMIS.

L. B. Manning, chairman of Aviation corporation, one of the country's largest aircraft and engine manufacturing concerns, yesterday joined a group of other Chicago civic leaders who have reopened efforts to obtain a downtown lake front airport. Manning notified Congressman Charles S. Dewey, Republican of the 9th district [near north side], that he would assist in any way possible.

Revival of civic interest in the lake front airport came Thursday night when Congressman Dewey met with 75 business leaders at a dinner in his honor in the Chicago Athletic association. Dewey asked the formation of a committee to develop a sound program for construction of the lake front field.

Manning Hails Program.

"This is the best thing I have heard about for Chicago's aviation future," Manning said. "I thought it was shameful that Harold Ickes [secretary of the interior and former Public Works administrator], as an autocratic controler of federal funds, should kill the project the way he did a few years ago.

"Since Ickes has lost control of the PWA, it's just possible we can do something about this logical, inevitable development that would be a great move to push Chicago ahead in the national aviation picture. Maybe we can revive the corpse of the project that Ickes slew."

Widely Experienced in Aviation.

Manning's interest in the proposal is considered important because of his wide experience in aviation. For years he was No. 2 man in the Cord corporation affairs, was an executive of American Airlines, and today controls the widespread interests of Aviation corporation.

Congressman Dewey indicated yesterday he may ask Manning to serve on a committee of Chicagoans who will make the creation of a lake front airport their first duty. Members of the committee are to be announced Monday. Consulting with Dewey in this matter are Nathaniel Leverone, who was toastmaster at the dinner Thursday, and Ben E. Regan, who was one of those at the dinner.

Other Aviation Goals Sought.

Among civic agencies that will be represented on the committee are the Chicago plan commission, the Association of Commerce, and the Illinois Manufacturers' association. The committee's campaign is to have other goals as well. Among them are:

1. That Chicago prepare itself as a site for a federal aircraft research laboratory, which Dewey predicted ultimately will be constructed.

2. That a stronger campaign be waged to attract light plane manufacturers to this city.

3. That the city make itself ever more attractive to the commercial air lines that already operate here and to future companies flying in the middle west.

THE WEATHER

SATURDAY, JANUARY 18, 1941.

Sunrise, 7:14; sunset, 4:47. Moon rises at 11:03 p. m. Mars and Venus are morning stars; Jupiter and Saturn are night luminaries.

CHICAGO AND VICINITY: Clearing Saturday morning followed by fair in afternoon and on Sunday; much colder Saturday, continued cold Sunday; fresh to occasionally strong west to northwest winds Saturday.

ILLINOIS: Fair in west, partly cloudy in east, becoming fair in afternoon Saturday and much colder; fair and continued cold Sunday; fresh to occasionally strong northwest winds Saturday.

TEMPERATURES IN CHICAGO

For 24 hours ended 2 a. m. Jan. 18:

3 a.m.	35	9 a.m.	36	3 p.m.	35	9 p.m.	32
4 a.m.	35	10 a.m.	*37	4 p.m.	35	10 p.m.	32
5 a.m.	35	11 a.m.	37	5 p.m.	34	11 p.m.	32
6 a.m.	36	Noon	37	6 p.m.	34	Midn't.	31
7 a.m.	36	1 p.m.	36	7 p.m.	‡33	1 a.m.	31
8 a.m.	36	2 p.m.	36	8 p.m.	33	2 a.m.	†29

*Highest. †Lowest. ‡Unofficial, 7 p.m.-2 a.m.

For 24 hours ended 6:30 p. m., Jan. 17:

Mean temperature, 36 degrees; normal, 23 degrees; January excess, 94 degrees.

Precipitation, .42 of an inch; January excess, .39 of an inch; total since Jan. 1, 1.07 inches.

Highest wind velocity, 13 miles an hour from the northeast at 12:45 a. m.

[Detailed weather report on page 21.]

Total average net paid circulation
DECEMBER, 1940
DAILY in excess of 1,000,000
THE CHICAGO TRIBUNE

THE SPIRIT OF BRITAIN

'Enough,' Cry These Italians of Greek War

SOMEWHERE OFF THE GRECIAN COAST, Jan. 17 (AP).—A group of young Italians, their frayed uniforms still soiled with blood from the lost battle of Klisura, are squeezed in the dark hold of a Greek prison ship nearing Piræus.

They curse the war, their sickness from bad Albanian water, and their officers who let them be caught in a Greek trap. But they are glad to be alive.

Six hours ago Italian bombers very nearly killed them all, as they huddled in a dugout near the docks during a raid on a small northern Greek port. Flying so high that they were mere silvery specks, the Fascist planes dropped more than 300 bombs.

A Welcome Refuge.

Hugging the earth and sweating with the nervousness that even veterans feel when the bombs scream down, some of these young prisoners prayed repeatedly while buildings were smashed into matchwood a few hundred feet away.

When the attack paused at dusk they shuffled aboard the tramp freighter, carrying slabs of brown bread, moist white cheese, and oranges the Greeks had given them. For these Alpine troops—among the finest in the Italian armies—this prison ship offered a welcome refuge.

Conscripts in the early twenties, reared from childhood under Fascism, the Italians arrived in Albania two days before Christmas and were thrown immediately against the Greeks in the Klisura sector.

Say They Have Had Enough.

Their resistance at the front line was tough, superior to anything heretofore shown by the Blackshirt companies. Yet, the Greek charges broke them.

Now, on a voyage thru the mine fields, their war weariness was expressed in a single word: "Enough."

Army Moves to Acquire Pacific Embarkation Base

Washington, D. C., Jan. 17 (AP).—The war department said today condemnation proceedings were being started to acquire 74 acres, owned by Oakland, Cal., to provide for expansion of the army's San Francisco port of embarkation. The site includes a part of the port of Oakland terminal facilities.

NEWS SUMMARY

of the Tribune

[And Historical Scrap Book]

Saturday, January 18, 1941.

WAR SITUATION.

LONDON—Churchill praises U. S. efforts to aid Britain. Page 1.

OFF GRECIAN COAST—Italian prisoners, beaten in battle, cry "enough." Page 1.

TOKIO—Secret parley expected on United States relations. Page 2.

LONDON—British make daylight attacks on Nazis. Page 3.

ATHENS—Greeks capture 1,000 from crack Italian divisions. Page 5.

SOFIA—Germans reported seeking peace between Italy, Greece. Page 5.

BELGRADE — Balkans face food shortage due to axis. Page 6.

EDITORIALS.

Mr. Willkie Checks Out; The Dictator Is Closer Than You Think; Putting a Stick in Tax Collections; Population Changes. Page 8.

WASHINGTON.

Willkie becomes big cog in great war propaganda machine. Page 1.

Wheeler tells British demand for U. S. entry into war. Page 1.

Stimson and Knox oppose banning ship convoys from war zones. Page 2.

U. S. and Mexico dealing for joint naval bases. Page 4.

LOCAL.

New Diesel-electric locomotive to be placed in service here. Page 1.

L. B. Manning joins drive for lake front airport. Page 1.

Two antiwar groups report 300,000 signers of petitions. Page 3.

Toledo editor calls free press the keystone of democracy. Page 6.

Doctor describes spreading Norwegian revolt against Nazis. Page 6.

Gas company pays $2,825,903 personal property taxes. Page 7.

Deaths and obituaries. Page 10.

DOMESTIC.

Pledge of Australian aid given if America joins war. Page 3.

N. Y. rackets' czar indicted on Dewey charge. Page 9.

Gov. Green puts brakes on dismissal of Democratic employés. Page 9.

Student knifed at Tuskegee; 11 strikers jailed. Page 10.

Thirty-five indicted, 21 Chicagoans, for running alcohol to Canada. Page 14.

SPORTS.

Good news, cue fans: Hoppe will be back Friday. Page 15.

Silver Skates Derbies to start today. Page 15.

De Paul beats St. Joseph's in overtime, 52-50. Page 15.

Haarlow scores 33 points as Calumet High wins. Page 16.

Three quintets seek first Big Ten victories tonight. Page 17.

Tribune sports movie thrills crowd at I. A. C. Page 17.

FEATURES.

Crossword puzzle. Page 4.

Radio programs. Page 10.

News of society. Page 11.

Looking at Hollywood. Page 11.

COMMERCE AND FINANCE.

Oil shippers ask 20 per cent cut in multiple car rail rates. Page 18.

Closed bank pays off in full, aided by Deere & Co. Page 19.

Owens-Illinois Glass earnings lower in year. Page 19.

C. I. O. union calls own strike in Moline Int. Harvester plant. Page 19.

Report warns civil use of aluminum may have to be cut. Page 19.

J. P. Morgan's sons tell SEC of $500,000 gifts from father. Page 19.

Utility and former head indicted for political payments. Page 19.

Want Ad Index. *Page 21.*

WOMEN PICKETS FIGHT POLICE IN DETROIT STRIKE

Detroit, Mich., Jan. 17 (AP).—Swinging purses and wielding hatpins, an estimated 200 women pickets tonight battled police attempting to escort workers from the strike-bound American Lady Corset company. The A. F. of L. Ladies' Garment Workers union is on strike at the plant.

Two detectives reported minor injuries, and several policemen's uniforms were torn in the 20-minute struggle.

STRIP FRILLS FROM CLIPPERS TO INCREASE CAPACITY OF CARGOES

New York, Jan. 17 (AP).—To increase the carrying capacity of the Yankee, Dixie and Atlantic Clippers by 4,000 pounds each, Pan-American Airways has stripped these giant flying boats of the trans-Atlantic service of 1,700 pounds of their expensive furnishings, stepped up the horsepower of their engines and increased their fuel capacity.

So great have been European mail loads recently that the line has found difficulty in carrying both passengers and mail. All but five of the ships' 30 berths have been removed, as was every frill not deemed necessary to flight.

Even the glistening coats of aluminum paint have been scraped off, making the ships 93.5 pounds lighter in that respect.

BRITAIN WILL REQUIRE MORE WEAPONS THAN SHE CAN PAY FOR, PREMIER STATES

Hails Roosevelt's Special Envoy for Visit.

BY LARRY RUE.

[Chicago Tribune Press Service.]

LONDON, Jan. 17.—With Harry Hopkins seated at his side, Prime Minister Winston Churchill tonight praised efforts now being made in America to help Britain to victory. He spoke at a meeting of Glasgow's city councilors. He said Britain will not require "large armies from overseas" in 1941, but will need "far more" weapons than "we shall be able to pay for."

Winston Churchill.

The prime minister proudly introduced President Roosevelt's special envoy, and pointing toward Hopkins as he sat with his face half hidden in his hand, declared:

"Mr. Hopkins has come in order to put himself in the closest relation with things here. He soon will return to report to his famous chief the impressions he has gathered in our islands. We don't require in 1941 large armies from overseas. What we do require are weapons, ships, and airplanes.

Watches U. S. Processes.

"All that we can pay for we will pay for, but we will require far more than we shall be able to pay for.

"I watch with deep emotion the stirring processes by which the democracy of the great American republic is establishing its laws and its decisions in order to make sure that the British commonwealth of nations is able to maintain, as it is at the present time, the front line of civilization and progress."

Churchill's speech in Glasgow followed an earlier tour with Hopkins and Mrs. Churchill of the city's defense centers during which air raid precautions workers paraded at Clydeside. He talked informally to the workers and thanked them for their part in a "great crusade."

Not at End of Road.

"Do not suppose," he said, "that we are at the end of the road yet. Tho long and hard it may be I have absolutely no doubt we shall win a complete and decisive victory over the forces of evil."

He took up this theme during his night speech also and told his audience that "whatever the suffering, we shall not fail mankind at this turning point of its fortunes. My one aim is to extirpate Hitlerism from Europe."

He warned, however, that Britain still is a "partially armed nation," but declared himself confident of this country's ultimate victory and insisted that if Hitler had found invasion of Britain difficult in July and September it would not become easier by February, March, or April.

He told his audience they could "hold no hopes of an easy passage—before us lie dangers. I hardly like to say as great as those thru which we have passed, but at any rate dangers which if we neglect anything will be fatal, mortal.

Warns of Terrible Experiences.

"Before us lie many months of having to endure bombardment of our cities and industrial areas without the power to make equal reply. Before us lie sufferings and tribulations. I am not one who pretends that smooth courses are open to us or that our experiences during this year are going to be deprived of terrible characteristics.

"But what the end will be I cannot have the slightest doubt," the prime minister then declared emphatically.

"The two dictators are already endeavoring to feed their people with every kind of optimistic tale, but here we have made up our minds. Here we look at facts with unillusioned eyes because we are conscious of the rightness of our cause and because we are determined that whatever the cost, whatever suffering, we will not fail mankind at this turning point in its fortunes."

Turning to Hitler's invasion chances, Churchill declared:

"That bad man has never had so

[Continued on page 4, column 6.]

WHEELER TELLS BRITISH DEMAND WE ENTER WAR

[Chicago Tribune Press Service.]

Washington, D. C., Jan. 17.—Senator Burton K. Wheeler [D., Mont.] has received information from "several reliable sources" that President Roosevelt sent Harry L. Hopkins to London in response to a British demand for an immediate declaration of war on Germany by the United States, the senator declared tonight.

Senator Wheeler said he was informed that Hopkins went to London to ascertain from Winston Churchill, the British prime minister, whether the British would be satisfied with anything this country could do short of an immediate declaration of war.

Wheeler, leader of the senate non-interventionists, made his statement in commenting on the speech delivered in Glasgow, Scotland, tonight by Churchill. Wheeler interpreted the Churchill speech, delivered in the presence of Hopkins, as the British answer to the American inquiry.

Interprets Churchill Remark.

The Montana senator noted specifically Churchill's declaration that: "We don't require in 1941 large armies from overseas. What we do require are weapons, ships, and airplanes."

It was significant, Senator Wheeler suggested, that Churchill did not close the door to a request for manpower in small forces during 1941 or to a request for large armies in 1942.

"Of course if there's any question about American boys being plowed under if Mr. Roosevelt's war dictatorship bill is passed Mr. Churchill's statement ought to settle it," Senator Wheeler said.

"My understanding is that they not only want planes and ships at this time, but that they also want pilots to man the planes and sailors to man the ships. The next step will be an expeditionary force.

Wants People to Realize.

"Every American ought to realize that Mr. Roosevelt is leading us down the road to war. Not step by step, but leap by leap, and if this dictatorship bill passes it won't be long before we'll be asked for a declaration of war.

"It has come to me from several reliable sources that Mr. Churchill has been insisting upon a declaration of war by this country, not with the idea of sending an expeditionary force immediately, but with the idea of bolstering the morale of the small nations of Europe as well as the morale of his own people.

"Also, my information is that Mr. Hopkins was sent to England for the purpose of determining just what immediate steps could be taken short of a declaration of war. Regardless of how many denials there may be, the fog is gradually being lifted and the American people will soon be able to get a correct picture of what is behind the program of the administration. Let nobody be fooled. The final goal will be complete and total war."

Explanation Deemed Logical.

Senator Wheeler refused to identify the sources of his information, but it is understood that the explanation of the Hopkins mission came from official quarters. The senator believes it to be the only adequate explanation for the sudden and urgent flight to London by a man who is so close to the President that he lives in the White House.

Two days ago Senator Wheeler said it was well known "that many high officials in the administration have been talking about the possibility of a declaration of war in April."

Secretary of State Cordell Hull has stated, and Secretary of War Henry L. Stimson testified before the house foreign affairs committee today, that England would confront a supreme crisis within 60 or 90 days. Secretary of the Navy Frank Knox, also testifying before the house committee, agreed with this opinion. A crisis in 90 days would come in mid-April.

[Details of the testimony by Stimson and Knox will be found on page 2.]

Senator Wheeler interpreted Churchill's speech to mean that England will not demand an immediate declaration of war unless a supreme crisis does occur in 60 or 90 days.

Radio Talk Exposes Willkie Link to Propaganda.

BY ARTHUR SEARS HENNING.

[Chicago Tribune Press Service.]

Washington, D. C., Jan. 17. — A propaganda organization reaching into every community in the country, the like of which the capital has never seen before, is noiselessly operating to put across President Roosevelt's war dictatorship bill.

The biggest cog in this Roosevelt propaganda machine is Wendell Willkie, Republican candidate for President last November and by that token the titular leader of the Republican party. The very fact that he was Mr. Roosevelt's opponent in the election makes his support of the war dictatorship bill one of the most potent influences the President has been able to invoke to obtain public support of the measure.

Visit to England.

With the way paved for him by the administration, Willkie is about to go to England to survey the war situation. While in London he is to participate in a joint broadcast with Harry Hopkins, the manager of Mr. Roosevelt's third term nomination at the Chicago convention, who is now the President's special emissary to Britain. From England Willkie will return to tour the United States, speaking in support of the Roosevelt war policy and the British cause.

There is a good deal of comment here on the superb stage management of the Roosevelt propaganda, particularly that in which Willkie is the central figure. It has all the appearance of the stage management that was successful on the eve of the Republican national convention in sidetracking anti-interventionist candidates for the nomination and bringing about the choice of Willkie, who was no less an interventionist than Mr. Roosevelt.

The President himself is suspected of being the brains of these manipulations, which are of the same kidney as his introduction into his cabinet of two Republicans who are arch-interventionists.

Willkie's Latest Effort.

Willkie's latest activity in behalf of the Roosevelt war policy was staged last night at the New York Town Hall forum under circumstances suggesting deft management. Willkie was not on the program. Those in charge announced that Willkie "just dropped in to listen" and was called on by Moderator George Denny for some "extemporaneous remarks," ostensibly because the program had been concluded earlier than was expected.

That the appearance of Willkie was prearranged, and his talk was not extemporaneous, was disclosed today by Norman Thomas, Socialist leader, who was on the program. Thomas said Denny came to him before the meeting and said that Willkie was planning to attend. Denny asked Thomas if he would mind if Willkie were called on to speak. Thomas said he would not mind, provided he were allowed time to reply to Willkie.

"I wouldn't complain over the loss of radio time itself," said Thomas. "What I do regret is that I had no chance to reply to a personal and individual attack on me that was uncalled for. It was all right for him to make a stump speech for the President, and I'd like to debate with Mr. Willkie any time.

"Wouldn't Sit Down.

"The fact that Willkie would not sit down was not Denny's fault. He wigwagged and signaled to Willkie to quit talking, but Willkie either did not see or chose not to heed this attempt at remote control.

"Whatever the preliminary arrangements may have been—and those I do not know—Denny did intend to stop Willkie about halfway in his speech and tried to do so."

In the course of his remarks Willkie said:

"If I believed that Britain would collapse and America could survive economically, then I would not take a single risk in involving this country in any international entanglement. But, if, on the other hand, I believed, as I do believe, that if Britain collapses, within a few years the free way of life will pass from America, then even I, who opposed the election

of President Roosevelt with all the resources of my being, would grant to him such extraordinary powers as might be needed.

"We shall not keep America out of war by mere strong statements. We will keep America out of war if we supply to the fighting men of Britain the resources they need to defeat and crush the ruthless dictators.

"We shall not preserve this great standard of living in America by withdrawing within ourselves. It is only in expanding trade, in the opening of the world markets, in the peace that will come after the crushing of dictatorship, that America can go on to its greater development. I, who opposed Franklin Roosevelt with all my resources, I call on all Americans to give him such power in this crisis that we can save America so that we can debate with him again in another election."

Republicans Are Wondering.

In Republican circles there is no end of theorizing on the mystery of Willkie. It is recalled that in his postelection broadcast he set himself up as the leader of a constructive minority opposition. Now he is found to have gone over to the Democratic administration bag and baggage.

Not a few Republicans are wondering what happened to Willkie after his postelection broadcast while he was wintering with the millionaires at Hobe Sound, Fla. Not a few are speculating on what his reward is to be, some predicting that it will be appointment as czar of armament production on the strength of what he learns of British needs while abroad.

So far the President has refused to place in one man's hands the power to mobilize production, having divided it under the existing setup between William S. Knudsen and Sidney Hillman. It was learned today that Bernard M. Baruch, chairman of the war industries board during the world war, advocated to important industrial leaders at a private meeting last Dec. 9 that mobilization for total defense should be entrusted to a single responsible head. Baruch cited this rule of 1917-18 setup:

"Committees for counsel, a single responsible head for action."

Agencies for Propaganda.

The distribution of the propaganda for the Roosevelt war dictatorship bill is managed by several agencies, the most important of which is the Committee to Defend America by Aiding the Allies. The press, the radio, and motion pictures also are being utilized.

Senator Burton K. Wheeler [D., Mont.], leader of the fight in the senate against the President's bill, today demanded that "The March of Time" delete his picture and statements from the film "Uncle Sam, the Nonbelligerent," which he saw in a preview yesterday. Wheeler pronounced the film rank prowar propaganda.

Louis de Rochemont, editor of The March of Time, replied with a telegram from New York in which he said Wheeler's picture and remarks would not be deleted as requested.

ROOSEVELT AIDS OPPOSE BAN ON NAVAL CONVOYS

Stimson and Knox Urge Free Hand for F. D. R.

BY CHESLY MANLY.
[Chicago Tribune Press Service.]

Washington, D. C., Jan. 17.—Secretary of War Henry L. Stimson and Secretary of the Navy Frank Knox today opposed amending President Roosevelt's dictatorial war powers bill to forbid sending American ships, convoyed by naval vessels, into the European war zones.

John Bassett Moore.

Testifying before the house foreign affairs committee, Stimson and Knox took the position that the administration's hands should not be tied in any particular. Stimson said conditions might arise "which would make it essential—in the light of our own defense—for our country to send its warships into the war zones."

Disputes Sponsors' Claim.

The significance of the administration's position is its implied assumption that the war powers bill would give President Roosevelt authority to use the navy to convoy merchant ships transporting war munitions to Great Britain. The congressional sponsors of the legislation, Senate Majority Leader Alben W. Barkley of Kentucky and House Majority Leader John W. McCormack of Massachusetts, have denied that the legislation would give Mr. Roosevelt any such power.

The noninterventionists, however, have contended that the unlimited scope of the bill would give the President such power and that the first sinking of an American vessel on convoy duty by a German submarine or dive bomber would plunge the United States into war.

Moore's Letter Submitted.

At today's hearing, Representative Hamilton Fish [R., N. Y.], ranking minority member of the foreign affairs committee, released a letter by John Bassett Moore, noted authority on international law, who said the war powers bill would transfer the war making power to the President and establish a totalitarian dictatorship in this country.

Dr. Moore, whose writings have been quoted with approbation by Mr. Roosevelt, had been asked to testify on "the President's dictator bill," but replied that illness prevented him from doing so.

"There can be no doubt," he wrote to Fish, "that under the guise of certain phraseology, the pending bill assumes to transfer the war making power from the congress, in which the constitution lodges it, to the executive. This is evident upon its face.

Warns Against Trend.

"I have consistently opposed this tendency during the last eight years, but my voice has not always been heeded, even by those who wished to maintain our neutrality. It is evident that the tide of totalitarianism in government which has swept over many other lands has not only reached our shores, but has gone far to destroy constitutional barriers which, once broken down, are not likely to be restored."

Stimson advocated the use of American merchant ships, convoyed by war vessels, to transport war munitions to Great Britain as long ago as June 18, 1940, two days before his appointment as secretary of war. Altho Secretary Knox declared today that he did not favor the use of convoys at the present time, he said he would "very much oppose" any amendment denying the President such power.

Against Tying of Hands.

"I'm opposed to tying our hands in any particular until we know the conditions under which we've got to act," he said.

Knox also said he would oppose the release of any American naval vessels to Great Britain. However, he did not say he favored an amendment forbidding President Roosevelt to sell, give away, or otherwise dispose of any part of the fleet.

"Would you object to such a proposition?" asked Representative Fish.

"No, but the last thing in the world that's humanly conceivable is that the President would give away any part of the navy," Knox replied.

Fish reminded Knox that Mr. Roosevelt exchanged 50 navy destroyers for air and naval base leases in British western hemisphere possessions last summer and that "an attempt to transfer the navy's 'mosquito fleet' was blocked by congress."

Knox defended the destroyer deal on the ground that it gave the United States vitally needed bases in the western hemisphere.

"If any of our present naval vessels were given away, would it impair the efficiency of the fleet?" Fish asked.

"It certainly would," Knox responded.

"You yourself would be opposed to transferring any part of the navy?" Fish continued.

"The present navy? I certainly would," Knox declared.

With this background, Fish sought to ascertain from Knox how the United States, short of going to war, could give Great Britain any more assistance under the bill than is being given now. He referred to apprehensions expressed by Secretary of State Cordell Hull, Secretary Stimson, and Secretary Knox, that Great Britain will confront a supreme crisis within 60 to 90 days.

Calls Morale Important.

"How would this bill, so far as production is concerned, affect that crisis in the next 60 or 90 days?" Fish asked.

"The question of morale is immensely important," Knox said.

"It wouldn't afford a single ounce of material in the next 60 or 90 days that would not be furnished anyway, would it?" Fish inquired.

Knox admitted that we are already producing war munitions for Great Britain as rapidly as they can be produced but expressed the hope that the rate would be accelerated.

Knox exploded a major argument made by the administration in support of a provision of the bill which authorizes Mr. Roosevelt to open American ports for the repairing or outfitting of British warships. When the destroyer deal was consummated, Winston Churchill, the British prime minister, solemnly promised that the British fleet would never surrender, but would withdraw to the western hemisphere if the waters of the British Isles should become untenable.

Knox Statement Differs.

Secretary Stimson justified the proposed authority to open American navy yards to belligerent warships on the ground that it would meet such a contingency as the withdrawal of the British fleet to North America.

But in his prepared statement, Secretary Knox declared:

"The British navy can survive only if the British Isles survive. Should the British Isles fall, we can only believe that the British navy, which never runs from danger, will fall at the same time. I think we can safely assume that the British navy will share the fate of the courageous nation that supports it."

Secretary Stimson, who began his testimony yesterday and concluded it today, conceded in response to questioning that President Roosevelt would have authority under the bill to lend, lease, or otherwise dispose of any part or all of the defense equipment heretofore or hereafter ordered for the army and the navy under the 28 billion dollar three year program.

"If he thought that that would defend the United States he might do so," Stimson said.

Representative Bartel J. Jonkman [R., Mich.] asked Stimson whether he thought passage of the bill would be necessary to prevent the defeat of Great Britain.

"In my opinion, yes," Stimson said.

Argues War Involvement.

Jonkman then sought to establish that the power proposed to be vested in the President would give him final authority with respect to the conduct of the war against Germany and that the undertaking to prevent the defeat of Great Britain necessarily would involve the United States in the war.

"If the President has the power of determining the strategy of distributing these materials—how much shall be kept for the United States and how much shall be sent to England—doesn't he have the final authority and control of the conduct of the war, and if that is so, haven't the American people inherited the war?" asked Jonkman. "Won't it lead inevitably into the war?"

"I do not think so," Stimson replied. "The primary objective of the bill is not to prevent the defeat of Great Britain but to prevent such a disastrous defeat as to deprive us of the protection of the British fleet in the Atlantic."

Man Power Question Raised.

Stimson agreed in response to a question by Representative John M. Vorys [R., O.] that the axis powers have overwhelming superiority in man power over Great Britain.

"Is there any way a military defeat can be administered to the leader of the axis powers [Hitler] without more man power than Great Britain can provide?" Vorys asked.

"I am willing to admit that the military power of Germany is much greater than the military power of Great Britain, but I'm not willing to admit that a military defeat is the only way of defeating Germany," Stimson said. When asked whether he foresaw the possibility of a collapse in Germany, or any other means of defeating her excepting man power, Stimson said he could not "talk freely in an atmosphere like this."

But Stimson refused to leave the impression that American man power might be required to defeat Hitler.

"I was speaking only of the British Isles," he said. "When you speak of the British empire you've got a much bigger thing. The British empire raised 9,000,000 men in the last war. I don't wish to express an opinion on the military power of Great Britain today. It isn't hopeless—far from it, even in infantry power. Those other countries have just got the jump on her."

ROBS FOUR FILLING STATIONS.

A gunman held up four gasoline stations early yesterday, and beat three of the attendants when they were slow in complying with his demands. The places robbed are at 1147 North Central avenue, 1801 Washington boulevard, 1001 North Cicero avenue, and 1807 Fullerton avenue.

Catholic Paper Warns Against Dictatorship in Defense Plans

BY THE REV. JOHN EVANS.

The New World, official Catholic archdiocesan weekly journal of Chicago, warned in a front page editorial yesterday against public consent to measures which may finally shackle a nation with the very evil it strives to avert, and asked congress to weigh every proposal for expenditures for national defense.

The editorial referred to crises "such as we face today," and declared that "it is not enough to formulate sane public policies. A nation must also choose sane measures in executing these policies."

Against Dictator Economy.

"Sane conclusions in this matter are important: we do not want the economy which prevails in dictator countries," the editorial said. "False prosperity is less desirable than honest economic hardships. Accordingly, congress should weigh carefully every proposal for expenditures for national defense and not burden the nation with a huge, unnecessary debt which certainly will bring on political economic absolutism from which there always follows political absolutism.

"It is unfortunate that high officials in our government speak lightly of important fiscal matters. To treat debts lightly is unmoral. A government is the trustee of the resources of a people. The squandering of these resources is sinful. Right reason demands that public debts be kept to the minimum that necessity imposes.

Cites Constitutional Balance.

"A right balance in the exercise of sovereign authority in our nation is fixed by our constitution. No emergency is a warrant for upsetting that balance. We look to our public executives and legislators these days to be in every sense the safe custodians of our liberties. And we should pray incessantly that God will give them the light and strength to use safe, tried measures in setting up for us a fully adequate national defense.

"We are not militaristic, we want no position of domination, we do not even feel obligated to assist other nations in this war except in the terms of our own national defense. We want our dearly bought liberties to persist, and we are ready to use sane, sound measures to preserve them."

ILLINOIS CONGRESSMAN IS DELUGED WITH MAIL DENOUNCING WAR BILL

Washington, D. C., Jan. 17 [Special].—Representative George A. Paddock [R., Ill.] said today he is receiving about 100 letters a day from residents of the 10th Illinois district strongly opposing the war dictatorship bill.

"I shall vote against H. R. 1776," said Paddock, "because it gives the President a blank check on foreign policy. The people of the 10th district elected me their congressman to speak for them on foreign policy, and they evidently do not wish me to delegate that power to the President.

"Mr. Roosevelt already has unprecedented powers, with enormous appropriations to carry them out. Whenever national defense requires additional action by congress, the people's representatives can be relied on to protect the nation's interests."

LIST 3 FAMILIES GIVING $276,725 TO AID WILLKIE

Washington, D. C., Jan. 17 (AP).—Three wealthy families—the du Ponts of Delaware, the Rockefellers of New York, and the Pews of Pennsylvania—were credited today by a senate committee with contributing $276,725 to organizations supporting Wendell L. Willkie, the Republican presidential candidate in the last election.

Chairman Guy M. Gillette [D., Ia.] of the special senate committee appointed to investigate campaign expenditures made public a study of their individual contributions and said lack of time made it impossible for the special senate group to hold hearings on these matters.

The 1940 contributions of members of the three families were less than one-fourth of the aggregate they gave to the Republican cause in 1936. A senate committee for the 1936 election reported that the du Ponts contributed more than $600,000 to Republican groups, the Pews more than $300,000, and the Rockefellers more than $160,000.

The senator said that the du Pont family contributed $121,225 to groups that supported Willkie; the Pew family, which has extensive oil interests, $96,500, and the Rockefellers, $59,000.

INVESTORS' CHIEF TELLS ISSUES IN WAR POWERS BILL

Dr. Hugh S. Magill, president of the American Federation of Investors, said last night that certain pertinent questions have arisen in connection with President Roosevelt's war powers bill and should be answered before the public will approve passage of the bill by congress.

Among such questions, he said, are these: [1] Is it necessary to give the President such extensive powers in order to extend even unlimited aid to Great Britain? [2] Since congress is now in session ready to meet any emergency, why should the law making body abdicate its constitutional responsibilities? and [3] Why should congress unload such enormous, almost incomprehensible powers and responsibilities upon the shoulders of one man?

"Is it necessary for this nation," Dr. Magill asked, "to adopt policies that approach dangerously near to dictatorship in order to protect our free representative democracy from the horrors of dictatorships that imperil the world?"

PREDICT SECRET TOKIO PARLEY ON U. S. RELATIONS

Press Continues to Rage Against Hull.

TOKIO, Jan. 18, Saturday (AP).—The gravity of Japanese-American relations was expected to be the key topic of a secret session of the diet [parliament] Tuesday as today's press still raged against American Secretary of State Cordell Hull's testimony before the house foreign affairs committee.

The newspaper Yomiuri said the Japanese government had decided "definitely to ignore" the declaration in which Hull asserted that danger to the United States would be "multiplied many fold" if the axis military allies, Japan, Germany, and Italy, gain control of the seas.

Brand Statement a "Lie."

Other papers called the statement a "barefaced lie," and "outrageous utterance," and there were accusations that the United States sought to control the East Indies, Australia, New Zealand, and Singapore.

There were indications that high officials had debated most of yesterday whether to make an immediate reply to Hull.

Premier, High Aids Confer.

Other probable subjects to be taken up at next week's secret sessions of the diet are the lapsed fisheries pact with Russia, the status of the "China affair," and progress of trade negotiations with French Indo-China.

High military and cabinet officials met with Premier Prince Fuminaro Konoe yesterday for the third time this week. Foreign observers expressed the belief that the almost unprecedented series of conferences indicated closer collaboration between the cabinet and army and navy chieftains.

METHODIST JOURNAL ASKS ROOSEVELT TO KEEP U. S. OUT OF WAR

The current issue of the Christian Advocate, official journal of the Methodist church, carries an open letter to President Roosevelt in the name of "millions of people who call themselves Methodists," and pleading with him "to save their sons from the desolation of war."

"We are desperately concerned over what appears to some of us to be a steady and relentless drift toward war," the letter states. "On every hand we hear the ominous prophecy, 'We will be in by spring,' and the terror of the very words benumbs our souls. Our sons, dearer to us than life itself, are already on their way to the training camps by the scores of thousands.

"Some of us are gravely disturbed over steps that have already been taken. Destroyers have been sold to Great Britain. . . . Vast loans are being discussed and some of us remember the ugly hatreds that have grown up because of other war debts. We do not prented to know, as you must know them, the inside facts concerning this devastating conflict. Nor do we presume to advise you out of our ignorance. But we are putting our trust in this tragic hour, imploring you to turn back the tide. Try again, Mr. President, to bring about a just and honorable peace!"

GUARANTEED SATISFACTION

$325 $350 $395

BRUCEWOOD PERSIAN LAMB COATS

just 18 of them—drastically reduced to

$248

Inky black dyed or natural gray Persians that will put 18 women in the seventh heaven of delight. Originally $325, $350 & $395 in our own stocks—now $248

5TH FLOOR

MAURICE L. ROTHSCHILD
State at Jackson

Thrift Shop
SATURDAY SALE!

Many of the fashions you have admired up to $10.95 are included in this exciting Saturday selling! . . . Rayon crepes, pastel wools, corduroys, tailored and dressy types. Misses,' junior and women's sizes.

SIXTH FLOOR

THE HUB
Henry C. Lytton & Sons
State and Jackson, Chicago
Evanston • Oak Park • Gary

NETCHER'S BOSTON STORE
State, Madison and Dearborn Streets
"The Store to Trade"

Saturday Events!

Markdown Sale!
JUST 87 FUR TRIM
Winter Coats
WERE $45 TO $59.50
NOW $33

One, two and three of a kind coats assembled for quick clearance at reductions up to $26.50. Silver Fox, Red Fox, Persian Lamb and other costly furs are featured! Misses' and women's sizes.

FIFTH FLOOR

JUST ARRIVED 150
New Prints
$6.88

Vivid colorings, bold patterns, fresh youthful lines—ideal now through Spring frocks. Just 150 at a very special price. Sizes for women, juniors and misses.

FIFTH FLOOR

New Plaid
JUNIOR SUIT

That new "long and lanky" look in casual pastel shetlands and pastel plaids with flared and pleated skirts. A "honey" under your winter coat; just as precious "on its own" in Spring.

SIXTH FLOOR

THE HUB
Henry C. Lytton & Sons
State and Jackson, Chicago
Evanston • Oak Park • Gary

BRUCEWOOD ALL-TIMERS ARE EXCLUSIVE WITH US

Full leather lining

BRUCEWOOD *All-Timer*
DOUBLE DUTY COAT
$29.95

with a full leather lining (sleeves and all) that zips in or out

Wear it right now in the coldest north—wear it south and simply zip out the complete "shell" lining of soft, pliable leather (sleeves and all). Camel and wools, imported tweeds, coverts, gay plaids—$29.95 never bought so much before

Sizes 12 to 42—5th floor

MAURICE L. ROTHSCHILD
State at Jackson

THE NEIGHBORS By George Clark

"A fine watchdog for our house he turned out to be. Every time we start anywhere he's the first one in the car!"

Boys' All Wool Campus Coats
$9.98
$11.98 Value

Zip-Out Sheepskin Lining

A grand coat for the active boy. Genuine sheepskin lining that he can zip in when it's cold, zip out when it's mild. Solid silvertones or plaids. Sizes 8-20.

Mail and Phone Orders Filled. Call State 1500

MANDEL BROTHERS' Youth Center—Sixth Floor—State

A Famous Dish AT CHICAGO'S MOST FAMOUS RESTAURANT

BOILED BEEF (Horseradish Sauce)—The choicest brisket of beef—and *what* a rich and racy sauce . . freshly-grated horseradish, smoothly blended with pure cream and rich chicken broth. It's served with bouillon potatoes—*another* Henrici-delicacy. Featured on *Saturday's special* luncheon.

HENRICI'S
on Randolph . . between Clark and Dearborn
and in the Merchandise Mart

300,000 SIGNERS PROTEST F. D. R.'S WAR POWERS BILL

America First Petitions Go to Congressmen.

The Chicago chapters of the America First committee and the Citizens' Keep America Out of War committee reported last night that they have obtained a total of more than 300,000 signatures protesting the Roosevelt administration's war policy and the President's war powers bill.

Already a flood of petitions have been sent by the America First group to Illinois congressmen in Washington, D. C., as a reflection of the sentiment of their constituencies.

150,000 on America First List.

Mrs. Janet Ayer Fairbank, vice chairman of the Chicago chapter of the America First committee, said that 150,000 names already were on the organization's petitions, and that 50,000 more are expected. The petitions are being assembled by congressional districts and are to be sent to each district's representative in congress.

To arrange the signatures and petitions by congressional districts, it has been necessary for the Chicago chapter to increase its staff almost threefold. Young women employed in loop offices quickly solved the problem by volunteering for evening work.

Move to Larger Offices.

At the same time the committee moved yesterday to larger offices at 122 South Michigan avenue because of the large number of signatures and responses rolling in. This was done without any letup in activity. Telephone numbers at the new quarters are the same—Wabash 5473, 5474, 5475, 5476, and 5477.

National headquarters of the America First committee also reported enlargement of its movement with the organization of 15 new chapters yesterday. This represents the largest single day's gain since recruiting began. The committee now has 45 chapters. The new ones, announced by Robert Bliss, director of organization, are in the following cities:

Denver, Colo.; Akron, O.; a junior chapter in Akron; Dayton, O.; El Dorado, Ark.; Coal Center, Pa.; Burlington, Ia.; Sioux Falls, S. D.; Highland, Wis.; Salt Lake City, Utah; Waupun, Wis.; Seattle, Wash.; Providence, R. I.; Davenport, Ia., and Aurora, Ill.

Senator Willis Lauds Drive.

The committee announced receipt by Gen. Robert E. Wood, national chairman of the America First committee, of a message from Senator Raymond E. Willis [R., Ind.] praising the committee's drive, and warning against the dangers from within the country.

At a meeting of 400 members of the Citizens' Keep America Out of War committee in the La Salle hotel last night, it was announced that more than 150,000 persons have signed the committee's anti-war petitions protesting against the President's bill. Dozens of these petitions are to be airmailed to Illinois congressmen today. The committee plans to obtain millions of signatures.

The members last night approved a resolution warning that "the lend-lease bill gives the President authority to make war as he sees fit and when he so desires."

ARMY REQUIRES 1,955 DOCTORS IN RESERVE CORPS

Vacancies for 212 men in the medical administrative reserve corps and for 1,955 physicians in the medical reserve corps of the army, were announced yesterday by Brig. Gen. Charles H. Bonesteel, commander of the 6th corps area.

Gen. Bonesteel said the openings in the administrative reserve are for men between the ages of 21 and 35 who have had at least three years' experience in such vocations as the administration of medical department units, hospital management, pharmacy work, or maintenance of hospital records and medical supply accounts. Two years of college, or its equivalent, are required.

Applicants for the medical corps must be graduates of recognized medical schools, and within the same age limits.

Hawaii Draft Enlists 408 Men of Japanese Ancestry

HONOLULU, Hawaii, Jan. 17 (AP).—Selective service officials today said 408 American citizens of Japanese ancestry were among the 700 men now in training at Schofield barracks. Citizens of other ancestry include: 68 Anglo-Saxon, 51 Portuguese, 35 Chinese, 35 Hawaiian, 50 part Hawaiian, 20 Filipino, 18 Puerto Rican, and 6 Corean.

Britain to Send Canadian Wheat to Assist Spain

MADRID, Spain, Jan. 17. — Britain has signed an agreement with Spain to provide a considerable quantity of Canadian wheat to help carry Spain over to the next harvest, it was learned here today. The amount was not disclosed. The wheat, it was said, is stored in the United States.

Japan Asks Right to Send Military Attache to Egypt

CAIRO, Egypt, Jan. 17.—The Japanese legation in Egypt today asked the foreign minister for permission to send a military attaché, pointing out that the United States has military, air, and naval observers here.

LOANS ON DIAMONDS
JEWELRY, CAMERAS, Silverware, Furs, etc.
More Money Quickly at Low Interest Rates
Levinson's Loan Bank
Bonded and Licensed Pawnbrokers
739 NORTH CLARK ST.

Undergoes Operation

OLIVIA DE HAVILLAND.

Hollywood, Cal., Jan. 17 (AP).—Screen Actress Olivia De Havilland underwent an appendectomy today. Dr. Verne Mason said he expected a rapid recovery.

REVEALS 9 SHIPS WITH IRISH FLAG HAVE BEEN SUNK

DUBLIN, Ireland, Jan. 17 (AP).—Nine ships of Irish registry and flying the Irish flag have been sunk off Ireland during the war, Minister of Supplies Sean Lemass asserted today in a parliamentary debate on Ireland's supply needs.

The disclosure came after John MacEntee, minister for industry and commerce, said Ireland would be compelled to rely on her own resources for shipping. Britain, he said, was helpful in supplying shipping in the early stage of the war but now is in a changed situation. Most incoming cargoes are brought on neutral ships chartered by Irish agencies, MacEntee said.

The government information bureau announced the British agriculture department had barred importation into Britain of cattle, pigs, sheep, and goats from Ireland, Northern Ireland, and the Isle of Man because of an outbreak of the hoof and mouth disease in County Derry.

TEST OF CANADA'S ECONOMIC PLAN BY POLL LIKELY

OTTAWA, Ont., Jan. 17 (AP).—Political speculation centered today on the possibility of elections in Ontario and British Columbia to test the stands of their premiers against a broad economic reorganization plan for the dominion and its provinces. Similar action in Alberta was deemed unlikely.

The present Ontario legislature still has nearly two years of life, while in British Columbia there is no constitutional requirement for an election within a year and a half.

A provincial-dominion conference in Ottawa, called to consider Prime Minister W. L. Mackenzie King's recommendations on the economic reorganization program—known as the Sirois report—broke up this week when the premiers of Ontario, British Columbia, and Alberta refused to serve on committees.

DEATH SENTENCE FOR VIOLATORS OF GERMAN WELFARE

BERLIN, Jan. 17.—The severity with which German courts are meting out sentences for crimes against the community was exemplified in a case reported by the press here today. Paul Mathes, 40 years old, was sentenced to death for selling coal stolen from freight yards.

Mathes "deserved the death sentence" the prosecutor declared, and a special court agreed because the coal was stolen at the beginning of the winter, thus "committing a crime against the community." Several colleagues who were judge less involved than Mathes were sentenced to prison.

Last week a man in Dresden was sentenced to death for forging food cards, thus similarly injuring the "welfare of the community."

BRITISH BOMBERS LOOSE DAYLIGHT AND NIGHT RAIDS

Attack French Coast and German Sea Base.

LONDON, Jan. 18, Saturday (AP).—British airmen gave their attention to German bases in occupied France during the daylight hours yesterday following their 41st night raid on the German naval base of Wilhelmshaven in weather described as more suitable to a polar expedition than bombers.

R. A. F. squadrons nosed into a channel mist and headed for France. Thereafter, explosions could be heard along the Kentish coast, but whether they were from British guns hammering objectives across the channel or bombs could not be determined.

At home, firemen in Bristol stamped out embers left by Thursday night's shower of incendiaries from German raiders. One hundred fires, some of which the British acknowledged were serious, were started in that western coastal city, but authorities reported at least 60 were extinguished within 10 minutes.

Call It "Ghastly" Weather.

Pilots returning from the Wilhelmshaven foray, termed "highly successful" tho lighter than the previous night's assault, declared they flew thru "ghastly" storms.

The British acknowledged the loss of five planes during the continental operations. They extended also to the German port of Emden, Ostend in Belgium, and Calais and Boulogne in occupied France.

German raiders swooped in on London shortly after midnight for an assault that lasted about three hours. The attack came after earlier raiders concentrated on South Wales and a town in Devon where a "small number" of persons were killed by bombs.

This foray was met by the heaviest antiaircraft fire ever reported from the district.

German Buildings Damaged.

BERLIN, Jan. 17 (AP).—A few British planes scattered bombs over northwestern Germany early last evening, slightly damaging a number of buildings, the official German news agency, DNB, reported today. The news agency said incendiary bombs had started a fire in a school in an unidentified city, but declared there were no civilian casualties. Authorized sources reported the sinking of the 10,000 ton freighter Brisbane by a German surface craft, but gave no details. [Lloyd's register of shipping lists no Brisbane, but does list the 12,791 ton Brisbane Star, a British vessel.]

NAZIS USING NEW BOMBER TO HUNT SHIPS FAR AT SEA

(Picture on back page.)

BERLIN, Jan. 17 (AP).—Informed Germans tonight said the reich was using a new "all-weather bomber" for sinking British ships far at sea. The plane has four motors and a wide cruising range, plus a heavy bomb load and "numerous machine gun and cannon," the sources said. It carries a crew of six.

"It recently sank numerous British ships far out in the Atlantic," they said. The new plane is called the Focke-Wulf Courier, developed from the FW-200 Condor, a commercial plane which made flights to New York and Tokio. The de-icing system on the new craft, informed persons said, enables the carrying out of attacks under all weather conditions.

Britain's Health Minister Appeals for More Nurses

LONDON, Jan. 17 (AP).—Health Minister Malcolm MacDonald today broadcast an appeal for more nurses, declaring, "We shall want fever fighters as well as fire fighters in the next few months." He said there was a definite shortage of nurses.

Licensed to Wed

GLENDA FARRELL.

New York, Jan. 17. [Special].—Glenda Farrell, appearing in the Broadway stage production, "Separate Rooms," and Dr. Henry Ross today obtained a marriage license at Highland Falls, N. Y., it was reported by theatrical friends.

The actress, who returned from Hollywood almost a year ago to appear in the play, met Dr. Ross several months ago when she went to him for treatment. He is a graduate of the 1926 West Point class and studied in Harvard medical school and Vienna before entering practice in New York. He is on the staff of Polyclinic hospital.

Miss Farrell, who has been married before and has a son, Tommy, 15 years old, will appear in her play Sunday night after an afternoon wedding, it was understood.

JAPAN TO TRY 9 IN PLOT TO SLAY AID TO EMPEROR

TOKIO, Japan, Jan. 17 (AP).—Nine "reactionaries" will be tried on charges of attempting to assassinate "a certain important statesman close to the throne" last July, it was disclosed today with the lifting of an official press ban.

The would-be assassins, according to Domei, Japanese news agency, planned to ambush the official and dynamite his automobile as he was en route to his office. The plot was said to have failed when they were unable to locate his car. A second attempt on the life of the statesman, who was not identified, was foiled by police, Domei said.

The agency quoted police as saying the prisoners believed Japan would be at a disadvantage were a British-Japanese conference on the Tientsin river blockade held at Tokio, and sought to force transfer of the parley to Tientsin by assassinating one of the emperor's advisers.

PETAIN RECEIVES HERRIOT, FORMER FRENCH PREMIER

BERNE, Switzerland, Jan. 17 (AP).—Edouard Herriot, former premier, former president of the chamber of deputies and "elder statesman" of republican France, was received today by Chief of State Petain, according to authoritative reports from Vichy. It was believed the meeting was a prelude to formation of a consultative assembly in which Herriot may be given a seat.

Foreign Minister Pierre-Etienne Flandin received Paul Faure, pre-war head of the minority wing of Leon Blum's Socialist party, along with two other Socialist former deputies, Rene Brunet and Jean Barthelemy.

Admiral Jean Darlan, French naval minister, was reported to have left Vichy and it was believed he had gone to the occupied zone to consult German authorities.

AUSTRALIAN AID PLEDGED IF U. S. GETS INTO WAR

Envoy Says His Country Will Help in Pacific.

Boston, Mass., Jan. 17 (AP).—An implied pledge of Australian coöperation in event of American involvement in war in the Pacific came tonight from Richard G. Casey, Australian minister to the United States.

"No one can tell what turn this war will take as time goes on," Casey said in an address before the Society of the Sons of the American Revolution.

Australia Ready, He Says.

"But I can assure you," he continued, "that Australia is ready and able to play its part in any extended field of operations if by evil chance this should come about.

"And I venture to believe that it is not a matter of indifference to you that there exists, diametrically across the Pacific from you, a large area peopled by a robust and friendly race with substantial forces of trained men and the means and ability to provide most of their own munitions and weapons. And, more important perhaps than material weapons, is the spirit with which we enter a struggle against the forces of evil."

Defense Parley Participant.

Casey, who has participated in extended Anglo-American diplomatic conversations in Washington on defense problems in the Pacific, especially since Japan joined Germany and Italy in the tri-power alliance, compared the United States and British empire in an earlier speech today with "two blades of a pair of scissors—they must work together to do the job."

In a luncheon address before the Boston Chamber of Commerce, Casey asserted the continued existence of the British empire and the United States is so essential to each other as to constitute "a compelling case for coöperation, each in his own sphere."

Says Australia's Relations with Japan Still 'Cordial'

SYDNEY, Australia, Jan. 17 (AP).—Relations between Australia and Japan, Minister of External Affairs Sir Frederick Stewart declared today, remain "cordial despite unavoidable trade and financial restrictions caused by the war."

HOOSIER 2 PER CENT CLUB HAS DISSOLVED, SCHRICKER ASSERTS

Indianapolis, Ind., Jan. 17 [Special].—Gov. Henry F. Schricker today reaffirmed his recent verbal dissolution of the Hoosier Democratic [Two Per Cent] club and said no state employé will be solicited by the Democrats for political contributions. Any voluntary contributions will be made to the Democratic state committee, receipted and accounted for, he said.

"Recently two or three queries have been made to me about contributions and I referred them to the state committee office," the governor said. "In fact I made a contribution to the committee myself yesterday and got a receipt for it. We must keep the headquarters open and no one can expect us to pay the bills out of thin air. There's nothing wrong about that system."

196 MINERS FACE BRITISH COURT ON LIGHTNING STRIKE

[Chicago Tribune Press Service.]

LONDON, Jan. 17.—The first mass action to halt labor stoppages which have retarded production was taken in a Doncaster court today when 196 miners were summoned for participation in lightning strikes. The summonses were taken out by colleries which claimed damages from the men for a breach of contract under the government emergency regulations outlawing strikes.

The court fined 17 miners 3 pounds each [about $12]. Eighteen others were ordered to pay the court costs. In 54 cases, it is stated, damages were agreed upon out of court. Hearings on the remaining summonses were adjourned on prospects of similar settlements.

Former Envoy Kennedy to Talk on Radio Tonight

New York, Jan. 17 (AP).—Joseph P. Kennedy, former ambassador to Great Britain, will speak over the National Broadcasting company red network from 6 to 6:30 p. m. Chicago time tomorrow. In announcing in Washington that he would make the broadcast Kennedy said "the accent will be on keeping this country out of war."

U. S. Ambassador Phillips Calls on Ciano in Rome

ROME, Jan. 17 (AP).—United States Ambassador William Phillips called on Foreign Minister Count Galeazzo Ciano today in what was described as a courtesy visit customarily paid by ambassadors returning from leave in their home countries.

BRITAIN WANTS BLOCKADE POST IN WEST INDIES

LONDON, Jan. 17 (AP).—An authoritative source said today that Britain was seeking the United States' views on the establishment of a British contraband control base in the western hemisphere, possibly in the West Indies. There is nothing to stop the British from establishing such a control base in the West Indies, this source added, but he said that because of "close relations" between Britain and the United States the British were seeking Washington's views.

If a control station were set up in the West Indies, the mostly likely port would be Trinidad, he said. The base would be designed to halt trade between the Americas and Germany in goods the British class as contraband, it was said.

There now is reported to be a leakage thru the British blockade of cotton, grain, and oil plant machinery which is shipped thru the Panama Canal to the Pacific, thence to the Russian port of Vladivostok and from there to Germany via the Trans-Siberian railroad. The British estimate that the Trans-Siberian can carry 500,000 tons of war goods a month for Germany.

New Admiral Takes Over U. S. Scouting Submarines

HONOLULU, Hawaii, Jan. 17 (AP).—Rear Admiral Thomas Withers relieved Rear Admiral Wilhelm L. Friedell today as commander of the scouting force submarines, United States fleet. Friedell sailed on the Lurline to become commandant of the Mare Island navy yard, effective Feb. 24. Withers had been inspector of ordnance at Newport, R. I.

Whoa, Dad! Get Mrs. Snyder's SPECIAL MIXTURE (2 pounds) TODAY

Mister . . . you and they *ought* to have TWO pounds of MY SPECIAL MIXTURE to eat today and tomorrow. WHY? Here are 6 reasons: (1) chocolates, (2) bonbons, (3) chewies, (4) brittles, (5) nut candies, and (6) caramels. How are *those* for reasons?

MY SPECIAL MIXTURE. The perfect assortment for week-end eating! Get a 1, 2, 3 or 5 pound box, 65c per lb.
2 pound box, $1.30

MRS. SNYDER'S CANDIES
Out of towners send orders to 119 N. Wabash
CHICAGO

SPANISH
FRENCH, GERMAN, ITALIAN, RUSSIAN SWEDISH, PORTUGUESE, NATIVE TEACHERS
New Classes This Week
Group or Private. Day or Eve. Free Trial Lesson
BERLITZ SCHOOL OF LANGUAGES
30 N. Mich. Ave., at Washington FRA. 4341

Advertise in the Tribune

GUARANTEED SATISFACTION

BRUCEWOOD SUITS
in a sensational value event
$11
the majority were $17.95 $22.95 and even $25

You won't forget this great value event in a hurry—soft dressmaker suits, tailored suits, "boy styles," in plaids, stripes, plain tones—every smart style touch in favored fabrics. It's sensational—there's no other word for it

Sizes 12 to 20—7th floor

MAURICE L. ROTHSCHILD
State at Jackson

THE SHAYNE GUARANTEE
We will refund your money if you can find furs of equal quality at prices lower than ours.

A wonderful group of Shayne
FUR COATS
Excitingly
REDUCED!

FUR COAT VALUES THAT REALLY RATE HEADLINES!

	Reduced to
6 Mink-blended Muskrat coats. Sizes 14 to 18	$148
6 Sable-blended Muskrat coats. Sizes 14 to 20	$188
12 Black-dyed Persian Lamb coats. Sizes 16 to 40	$248
4 Black-dyed Persian Lamb coats. Sizes 18 to 38	$388
4 Black-dyed Persian Lamb coats. Sizes 18, 20, 40, 42	$428
1 Beaver coat. Size 16	$348
1 Beaver coat. Size 16	$488
3 Silver Raccoon coats. Sizes 14, 16, 18	$148
2 Let-out Jap Mink coats. Sizes 18 and 20	$595
1 Blended Mink coat. Size 14	$788
1 Blended Mink coat. Size 16	$888
1 Blended Mink coat. Size 18	$1295
1 Natural Mink coat. Size 38	$1495
1 Natural Mink coat. Size 18	$1395

We emphasize the importance of this event, in the face of a rising fur market

John T. Shayne
MICHIGAN AT RANDOLPH STREET

January 1941
Sale of
$65 $75 $85 $95
ROTHMOOR & BRUCEWOOD COATS
$49.50
luxuriously furred with
SILVER FOX
PERSIAN LAMB
MINK AND OTHER
PRECIOUS
FURS
Sizes 12 to 20—38 to 46—junior sizes 9 to 17
5th floor

2 hours free parking at Palmer House garage, Quincy near State, with every purchase of $1 or more

MAURICE L. ROTHSCHILD
State at Jackson

GUARANTEED SATISFACTION

New spring 1941
BRUCEWOOD 3-PIECE SUITS
with deep sunlit furs
$39.95
They're the sunniest new styles, sunniest colors—sunniest furs and fabrics you ever saw in 3-piece suits . . and there's plenty of sunshine in the glorious values, too
Plaids, tweeds, sunny plain shades—navy & black, too—sizes 12 to 20
—7th floor

MAURICE L. ROTHSCHILD
State at Jackson

FINAL CLEARANCE OF WOMEN'S BETTER SHOES

$6.75 to $8.75

SHOES IN SHORT LOTS
& broken sizes from our famous makers

$3.95

All colors in dress and sport shoes in a great January clearance—all sales final

7TH FLOOR

Maurice L. Rothschild
State at Jackson

OAKBURY GIRLS' COATS
of silky soft Ancuna fleece

$25 FOR BIG SISTER Sizes 10 to 16

$17.95 FOR LITTLE SISTER Sizes 7 to 14

Ancuna coats are marked at the guaranteed low price of the season—so why not take advantage of our huge complete stocks and buy now

3RD FLOOR

Maurice L. Rothschild
State at Jackson

APPLICATION FOR $7,500-$11,250 ACCIDENT INSURANCE POLICY
AND SUBSCRIPTION TO THE DAILY TRIBUNE

NOTE: For the sum of 25c preliminary term fee, plus 10c a month in advance thereafter, the Chicago Tribune makes available to its Home Delivery Subscribers and members of their families who reside in the same household a $7,500 Travel Accident Insurance Policy. Insurance coverage eventually increases to $11,250 on continuous renewal. Issued by Federal Life Insurance Co., Chicago. NO MEDICAL EXAMINATION. One policy to a person. Issued only to applicants over 10 and under 70 years of age.

Mail this Coupon to the Chicago Tribune. SEND NO MONEY. Accredited representative will call and collect 25c. Official Carrier will collect monthy thereafter for Insurance and Subscription. Insurance will lapse if subscription is stopped.

☐ I hereby order the Daily Tribune delivered to my home by Carrier six days a week, starting immediately, for which I agree to pay the regular rate.

☐ I am a Home Delivery subscriber and agree to continue.

Do you apply for this $7,500 Travel Accident Policy?.....
(PLEASE PRINT)

Your Name?..... (First Name, Middle Name, Last Name)

Address?..... (Number, Street) Apt.?.....

..... (City, State) Phone?.....

Your Age?..... Date of Birth?..... (Month, Day, Year)

Are You Blind or Deaf?..... Are You Crippled?.....

Name of Person to Whom Insurance is to Be Paid in Case of Your Death? (Beneficiary)

..... Relationship.....
(First Name, Middle Name, Last Name)

Applicant's Signature.....
Sign in Own Handwriting

NOTICE: Orders for Home Delivery of the Tribune are acceptable only from persons residing where such service is maintained and are subject to rejection by the Tribune. All applications for insurance are subject to rejection by the Federal Life Insurance Co. Insurance does not become effective until noon the date policy is issued.

Form A2735—2-39

U. S. AND MEXICO WILL NEGOTIATE ON NAVAL BASES

Conferences Will Start This Month.

BY WALTER TROHAN.
[Chicago Tribune Press Service.]

Washington, D. C., Jan. 17.—The United States and Mexico will open negotiations this month looking toward mutual development of naval bases, it was learned today.

Successful conclusion of the negotiations may make possible the start of construction work in February of two strategically situated bases on Mexico's west coast and bridge the American defense gap on the west coast between continental United States and the Panama canal.

One base would be constructed at Isle Margarita in Magdalena bay, near the tip of Lower California and the other in the vicinity of Acapulco, about 250 miles south of Mexico City. Possible sites for bases on the Gulf of Mexico may be discussed, but these are not so vital to hemisphere defense because of the bases this country already has in the Caribbean, as defense centers on the 1,000 miles of Mexico's Pacific coast line.

Will Be Developed Jointly.

The two bases would be developed by American and Mexican naval engineers. They would have air as well as naval bases and be available for use of all Pan-American men of war and military planes.

Later, it is expected, that additional west coast bases would be built at Guaymas on the Gulf of California and Salina Cruz on the Tehuantepec isthmus. Both are busy Mexican ports.

During the negotiations, which are expected to embrace economic problems as well as the military situation, Mexico may ask for a loan of 50 million dollars to aid that country in building up her defenses. Mexico is seeking to add to her naval strength, which is negligible, four reconditioned American world war destroyers at once and to obtain half a dozen more later.

May Include Oil Question.

Preliminary conversations have already been under way on the agreement which would be another expression of the "good neighbor" policy. It is hoped that the matter of expropriation of American owned oil and farm land may be settled.

Mexico expropriated American, British, and Dutch oil properties in March, 1938, and has resisted all settlement overtures to date, including the suggestion of Secretary of State Hull that the matter be arbitrated. The problem of farm land expropriations dates back to the early 1920s.

The negotiations here will be conducted between Francisco Castillo Najera, the Mexican ambassador, and Assistant Secretary of State Sumner Welles, an expert on Latin American affairs. The two may meet Wednesday.

Among problems related to defense, which are expected to arise, are rapid completion of the Pan-American highway thru Central America, improvement of Mexican railways, and a roadway across the Tehuantepec isthmus, which would afford another highway link between the Atlantic and Pacific.

Get Plane Base on St. Lucia Isle.

An agreement with England for the establishment of an American land plane base in the Island of St. Lucia in the West Indies, 20 miles from the French owned Island of Martinque, was announced by Secretary of State Cordell Hull today.

The base, to be located at Vieux Fort, will be in addition to a site at Gros Islet bay on the island, previously announced, for a seaplane base.

Both bases will give the United States domination of Martinique. Altho no official explanation was vouchsafed, it is understood one of the considerations entering into the selection of a land plane base was the possibility that, in the event of a German-Italian victory, German plans in South America might make desirable land plane operations from a strategic point at St. Lucia.

Harbor Is Far Superior.

Request for the land plane base was said to have been made after the application for the seaplane base, and in the light of a reveiw of possibilities by strategists. Both sites were recommended by American experts. The importance of the seaplane base was pointed out recently by President Roosevelt. He said the harbor there was far superior to the one at Martinique, and that because of this St. Lucia dominated the French island.

Today's announcement came on the heels of one last Saturday of a final agreement concerning United States naval, army, and air bases in Trinidad. While resistance had been encountered from Trinidad officials to sites recommended by the American experts, there was understood to have been no objection offered in St. Lucia.

Navy to Seek Bases in Mexico

(Story in adjoining column.)

On the map are shown sites in Mexico at which the United States purposes to establish naval bases if negotiations to be started this month are successful.

NAZIS HAIL PLANE INDUSTRY; CITE ITS UNIFORMITY

Each Plant Can Build Other Types.

BY SIGRID SCHULTZ.
[Chicago Tribune Press Service.]

BERLIN, Jan. 17.—A military spokesman at the propaganda ministry today explained why, according to German belief, the organization of the German aircraft industry is superior to that of the United States and Great Britain. His reasons follow:

1. State control and complete standardization of all aircraft factories in Germany; 2, the existence of their own repair shops in airplane plants in Germany; 3, the exploitation by Germany of airplane factories in occupied territories, and 4, wide scale training of young engineers and technicians, and the large funds Reichsmarshal Hermann Wilhelm Goering allotted for aeronautical research.

Praises "Standardization."

The spokesman declared that the standardization of the German airplane industry made it possible to place a contract for any type of plane at every one of the numerous German airplane plants.

The Junkers' works, he said, can turn out a Messerschmitt fighter or pursuit ship, and the Messerschmitt works can build Junkers dive bombers. The spokesman declared that this system enables Germany to employ mass production methods unrivaled in any other country.

Repair Shops in Factories.

The spokesman said that every German airplane plant has its own repair shop, which he claimed was not the case in America and Britain. In addition, German air force units have their own repair shops. Only if the damage to an airplane exceeds 25 per cent is it sent back to the factory. Lesser damage is repaired by the air force unit itself.

At the beginning of the war three times as many men were employed in the German aircraft industry as in English plane factories, the spokesman asserted.

Where American bases will be situated on British island in the Caribbean.

NEW JAP ENVOY TO BRING EXTRA "EYES" TO U. S.

TOKIO, Japan, Jan. 18, Saturday (AP).—Admiral Kichisaburo Nomura, who lost an eye in a bombing in Shanghai in 1932, stocked up on spare glass eyes today prior to his departure Thursday for his new post as ambassador to Washington.

"I have a hunch my stay in the United States will be a long one, so I thought I'd take four or five extra eyes to 'see' me thru the years," the newspaper Asahi quoted him. "Suppose I got an eye broken. It wouldn't do to have a blue one put in by mistake!"

In more serious vein, he said he advocated "no stiff diplomacy but no favor courting—just a straightforward, sincere effort to do good."

No Close Shave in Shanghai —6,000 Barbers on Strike

SHANGHAI, Jan. 17 (AP).—Getting a shave in Shanghai is no easy matter. Six thousand barbers remained out on strike in the city today. An estimated 4,000 workers in various other industries, including garbage collectors in the French concession, were affected by other walkouts.

12 Killed, 4 Hurt in Crash of Hungarian Airline Plane

BUDAPEST, Hungary, Jan. 17 (AP).—Nine passengers and three members of the crew were killed today when an airplane on the regular Budapest-Marosvasarhely flight crashed in landing near Nagyvarad airdrome. Four other persons were injured.

Clearance Sale!
SUITS
Dressmaker & Tailored at cost or less

SUITS Up to $19.95—Now $5.00
SUITS Up to $25.00—Now $7.50
SUITS Up to $29.75—Now $10.00

LEEDS, Inc.
222 North Michigan Ave.
½ Block North of Lake St.

Chicago Daily Tribune
THE WORLD'S GREATEST NEWSPAPER

Vol. C. Saturday, January 18. No. 16.

Published daily except Sunday at Tribune Tower, 435 North Michigan avenue, Chicago, Illinois.
The Tribune company, publishers.
MAIL SUBSCRIPTION PRICES.
Mail subscription prices in Illinois (outside Chicago), Indiana, Iowa, Michigan, and Wisconsin: Daily Tribune only, $6.00 per year; with Sunday Tribune, $12.50 per year.
Zones 3 and 4 in states other than Illinois, Indiana, Iowa, Michigan, and Wisconsin: Daily Tribune only, $7.50 per year; with Sunday Tribune, $15.00 per year.
Zones 5, 6, 7, and 8 inclusive, Canada, Mexico: Daily Tribune only, $15.00 per year; with Sunday Tribune, $19.50 per year.
Foreign: Daily Tribune only, $25.00 per year; with Sunday Tribune, $42.00 per year.
Entered as second class matter, May 14, 1903, at postoffice at Chicago under the act of March 3, 1879.

[ADVERTISEMENT]
Don't Neglect Slipping
FALSE TEETH

Do false teeth drop, slip or wabble when you talk, eat, laugh or sneeze? Don't be annoyed and embarrassed by such handicaps. FASTEETH, an alkaline (non-acid) powder to sprinkle on your plates, keeps false teeth more firmly set. Gives confident feeling of security and added comfort. No gummy, gooey, pasty taste or feeling. Get FASTEETH today at any drug store.

CHURCHILL HAILS U. S. WAR AID AS HOPKINS LISTENS

Says Big Overseas Armies Not Needed in '41.

[Continued from first page.]

great a need as he has now to strike Britain from his path. He is master of a great part of Europe. His armies can move almost wherever they will upon the continent. He holds down eight or ten countries by force, by secret police, and by still more odious local Quislings.

"But every day this occupation of Austria, Czecho-Slovakia, Poland, Norway, Denmark, Holland, Belgium, France—and presently perhaps Italy—lasts, is built up a volume of hatred for the Nazi creed and for the German name which generations and perhaps centuries hardly will efface.

Has Faith in Nation.

"It is for Herr Hitler a matter of supreme consequence to break down the resistance of Great Britain and thus rivet effectively the shackles he has prepared for the people of Europe. But it is one thing to have a need and another to be able to satisfy that need.

"We are given as our priceless spirit the faith to supply what human judgment cannot outline or know, and that faith will carry us forward thru this struggle at the head of a liberated Europe.

"It will carry us forward when these countries which I have mentioned, who are now subjugated and trampled down, will bless the British name, and we shall be able to hand on to those in this island who come after us, to our children and grandchildren, a record of duty done which will not have been surpassed in all the rugged annals of our island home."

The prime minister asserted that British triumphs in the middle east had succeeded beyond British dreams and gave "opportunity to address ourselves to the problems of the perils of 1941 with far greater advantages than were at our disposal six or eight months ago."

TELLS OF NAZIS SEIZING OIL SHIP IN ASIATIC SEAS

San Pedro, Cal., Jan. 17 (AP).—A skipper's story of the seizure in Asiatic waters of his benzine-laden tanker by a German auxiliary cruiser was told today by Capt. Leif Krogh. Arriving with five members of his crew, the former skipper of the Norwegian tanker Ole Jacobs said he was en route from Singapore to Colombo the night of Nov. 10 when:

"The Nazi signaled us to heave to. He said he was a British warship and wanted to inspect us. Not until Nazi officers and a prize crew came alongside did we know we were in the hands of Germans.

"I quickly saw it would be useless to give battle because the raider could have blasted us out of the water. Leaving myself and two of my officers aboard the Ole Jacobs, the Nazis took the rest of my crew to the raider and escorted the Ole Jacobs to Kobe, Japan."

The captured Norwegians were put ashore at Kobe, Capt. Krogh said, and the German prize crew sailed the tanker to sea, evidently to act as a fuel ship for other Nazi raiders.

TELL SABOTAGE ON AXIS' OIL BY JUGO-SLAV RING

BELGRADE, Jugo-Slavia, Jan. 17.—Sabotage of Rumanian oil shipments to Germany and Italy on Jugo-Slav state railways has been going on nearly 90 days, and three Jugo-Slav railway employés are under arrest as a result of it, according to information from Slovene sources today.

According to reliable information the three prisoners were acting for a sabotage ring which provided an ingenious chemical compound with a rubber base which was dropped into railroad tank cars. This compound, it is understood, when burned in combustion engines clogs the engine valves and in most cases renders them useless.

Sabotaged oil shipments are reported to have ruined many German and Italian motors before investigators discovered the source of the trouble. Thereafter it was necessary to refine all shipments again at considerable delay and expense in Germany and Italy.

Go to Church Sunday

"The Lord our God be with us, as He was with our fathers; let Him not leave us, nor forsake us."—1 Kings viii., 57.

CHRISTIAN SCIENCE.

CHRISTIAN SCIENCE CHURCHES

Twenty-two branches of The Mother Church, The First Church of Christ, Scientist, in Boston, Mass., are in Chicago.
SUNDAY SERVICE, 10:45 A. M.
Twentieth Ch., 10; Thirteenth Ch., 10:30; Sixth Ch. and Nineteenth Ch., 11.
Also afternoon or evening.
SUBJECT JAN. 19.
"Life"

Sunday school for pupils up to 20 years. Wednesday evening meetings, 8 o'clock, include testimonies of Christian Science healing (also 12 noon at Seventeenth Church).

Downtown Reading Rooms.

8 S. Michigan and 11 S. La Salle.
Each of the twenty-two churches maintains a free public reading room where the Bible and authorized Christian Science literature may be read, borrowed, or purchased.

Radiocasting.

Christian Science Program: Mon., Wed., and Fri., 7:30 to 7:45 a. m. WJJD (1130 kc.).
Monitor News: Weekdays (Except Sat.). 12 Noon WHIP (1480 kc.)

FREE LECTURE

By a member of the Board of Lectureship of The Mother Church
TUESDAY—THIRTEENTH CH.—8 P. M.
By James G. Rowell.

METHODIST.

Watch Your Spiritual Health
THERE IS A
METHODIST CHURCH
NEAR YOUR HOME.
"COME AND WORSHIP."

INDEPENDENT.

ETHICAL SOCIETY
STUDEBAKER THEATER
SUNDAY, JAN. 19, AT 11 A. M.
ALGERNON D. BLACK.
"Citizenship Rediscovered."

MEN! A VALUE SENSATION!

SALE
The Name and Price Tell the Story

Supreme Quality SUITS
Nationally Advertised and Sold at $50 to $55

$37.75

We Believe This to Be CHICAGO'S LOWEST PRICE

Not just a few "odds and ends" but HUNDREDS to choose from—each a masterpiece of style and tailoring. Hurry over now for best selection. At this amazing low price, they'll go fast.

All sizes and models, including shorts, longs and stouts.

Turner Bros.
Chicago's Leading Specialists in Men's Clothes
Cor. ROOSEVELT & HALSTED
Open Sat. to 10 P. M. Sunday to 3

IS REAL ESTATE ACTIVE?

SELLS TWO-FLAT BUILDING
Want Ad Pulls 18 Inquiries

F. Charney, 5053 Montana street, wanted to sell his two-flat building. A want ad phoned to the Tribune brought 18 inquiries and quickly made the sale.

CASH IN ON YOUR REAL ESTATE NOW!

Tribune circulation, over 1,000,000 every day of the week, reaches Chicago's largest audience of real estate prospects. Because the Tribune prints more real estate want advertising than all other Chicago newspapers combined, it is the long established market watched by prospective home buyers and real estate investors.

Call Superior 0100—Want Ad Viser. If you are a telephone subscriber, you may charge your Tribune want ad.

TO SELL REAL ESTATE, CALL
Superior 0100—Want Ad Viser

SPLIT GOERING'S BIG IRON WORKS INTO 3 DIVISIONS

BERLIN, Jan. 17 (AP).—The new but rapidly expanding Hermann Goering iron works has been divided into three groups for administrative purposes, it was made known tonight. Mines and foundries form one group capitalized at 560,000,000 reichsmarks (nominally $224,000,000), munitions and machinery factories in another, capitalized at 80,000,000 marks, and canals and ships in the third group, capitalized at 12,500,000 marks. Most of the properties are in Austria.

IOWA CO-ED ENDS HER LIFE; LEAVES NOTE TO FRIENDS

Dubuque, Ia., Jan. 17 (AP).—Dubuque county Coroner C. C. Coady said tonight that the body of Mary Mohrman, 19 years old, of Fulton, Ill., a University of Dubuque co-ed, was found late today hanging from a tree in a pasture just outside the city limits off highway 20. The coroner said the girl had committed suicide and that she had been dead approximately 24 hours before the body was found. Two notes addressed to girl friends at the university were found.

FINE CLOTHES for MEN
Clearance Sale...

MEN'S HATS
$4.85
Unrestricted choice $7.00 and $8.00 quality

SOFT HATS DERBIES
HOMBURGS CRUSHERS

All $5.00 Hats ..... now $3.85

STARR BEST
ESTABLISHED 1903
11 to 15 NORTH WABASH AVENUE
Just North of Madison Street

FEUER'S Mammoth January FUR COAT SALE

You'll be agreeably surprised at these outstanding values offered by Feuer's . . . Chicago's large exclusive furriers.

$11 DOWN
10 Months Pay Plan

Open Evenings Till 9

Mink-Blended Muskrat
Silver Fox Greatcoats
Fine Russian Persian Paw
Black Cross Persian Lamb
Silvertone Dyed Muskrat
Dyed Skunk Greatcoats
Silver Tipped Raccoon
Grey Russian Squirrel

SAVE NOW FROM $50 TO $100
$111

OPEN SUNDAY 10 TO 5 P. M.
Feuer Fur Co. 162 N. STATE ST. 12th Floor, Butler Bldg.

OUR FLAG

FACTS ABOUT IT IN CROSSWORDS!

★

$5,000 IN CASH PRIZES!

Solve This Series Now Appearing in the Daily Tribune. For Previous Puzzles, Rules and Full Particulars, Get Back Copies of the Tribune.

An Interesting Fact About Our Flag is Printed Beneath Each Puzzle. The Missing Words Will Appear Automatically as You Solve the Puzzle.

NO. 16—"OUR FLAG—IN CROSSWORDS" Chicago Tribune

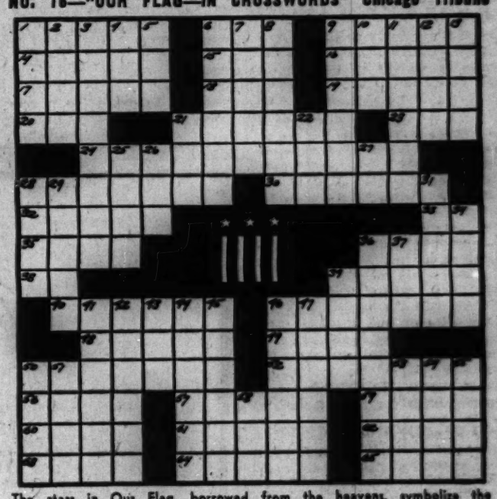

The stars in Our Flag, borrowed from the heavens, symbolize the _____ of the States. Each star is the same _____ to signify the _____ of the State it represents.

HORIZONTAL

1. Young hog
6. Enclosed vehicle
9. Gaiters
14. Deviation from rectitude
15. Unclose
16. Light water craft
17. Greek letter
18. Possesses
19. Possessor
20. Excessively
21. Heavenly beverage
23. Poem
24. **First missing word**
28. Peculiar to oneself
30. Withstand
32. Consumed
33. Sun god
35. Declare
36. Paradise
38. Musical note
39. Thickset
40. Talked defectively
46. Teems
48. Climb
49. Brazilian seaport
50. Minor woodland deity (Gr. myth.)
52. Church dignitary
56. Persia
57. Uprooted piece of turf
59. Country of southwest Asia
60. Encircling band
61. Expunge
62. Incline
63. Terminates
64. Hinder
65. Asiatic oxen

VERTICAL

1. Thin piece of wood
2. Crown of light
3. Diametrically different
4. Tree
5. Beverage
6. Stick together
7. Speedily
8. Rouse to brisk action
9. Treats contemptuously
10. Foot
11. Bothers
12. Having pedal digits
13. Dried up
21. Veiling
22. Mature
25. Above
26. Truck
27. Musical note
28. Fruit
29. Disentangle
31. Step upon
34. Emmets
36. **Third missing word**
37. Press for payment
39. Painful
41. Ait
42. Settings
43. Metal container
44. Avoided cleverly
45. Want
46. Place opposite
47. Trade
50. **Second missing word**
51. Metal
53. Space
54. Large container
55. Finishes
58. Large tub

GET THE NEXT PUZZLE IN MONDAY'S TRIBUNE

Copyright: 1941

NAZIS CLAIM HITS ON BATTLESHIP IN MEDITERRANEAN

British Make New Raid on Sicilian Air Base.

BERLIN, Jan. 17 (AP).—The official German news agency, D. N. B., said today that the British battleship Malaya had reached Gibraltar showing extensive damage from the attack on a British flotilla made Jan. 10 by German and Italian planes.

The agency asserted that the British had tried to conceal the identity of the 31,100 ton vessel and to hide traces of damage.

[Previously, the British acknowledged hits on the 23,000 ton aircraft carrier Illustrious, upon the cruiser Southampton—later lost—and upon a destroyer in the Jan. 10 engagement.]

British Attack Catania Again.

CAIRO, Egypt, Jan. 17 (AP).—A new and heavy British aerial attack which left fires and explosions erupting in the axis airdrome at Catania, Sicily—the nest from which German dive bombers have been harrying the British Mediterranean fleet—was reported today by the royal air force.

This assault, one more in a continuing series in which the British claim that some 40 aircraft already had been destroyed at Catania, was declared to have left "several" more axis planes ablaze on the ground. Others were reported to have exploded.

The base itself was said to have been heavily damaged, a hangar left covered by a sheet of flame visible 50 miles away, and the administration buildings set afire. The raid was carried out thru late Wednesday night and yesterday morning. The British said they had no losses.

Heavy Attack on Malta.

It is from Catania that the Germans have been springing out against British shipping and the British navy, one of their heaviest thrusts having been a long and violent dive bombing attack yesterday on the British naval base of Malta.

Against this assault the British claimed a successful defense during which 10 of the attacking planes were shot down. A communique by the R. A. F. called it "a very heavy raid" and declared that while there was no damage to "R. A. F. property," civilian property "suffered considerably."

[This communique made no mention of German and Italian claims that in the raid the aircraft carrier Illustrious had been hit again at Malta; that a British merchant ship was hit squarely, and that a British arsenal was bombed. The Italians also asserted that a British cruiser was "seriously damaged."]

Turkish President Receives British Envoy, Army Aids

ANKARA, Turkey, Jan. 17 (AP).—President Ismet Inonu and Foreign Minister Sukru Saracoglu today received British Ambassador Sir Hughe Knatchbull-Hugessen and officers of the British Middle East command who are in Ankara for conversations with the Turkish high command. The British officers, among whom are Admiral Sir Howard Kelly, Lieut.-Gen. Sir Marshall-Cornwall, and Air Vice Marshal T. W. Elmhurst, have been here two days reviewing the military situation with Turkish officers.

Chilean Parties Sign Pact for Democracy; Omit Reds

SANTIAGO, Chile, Jan. 17.—The signing of a pact today by the Radicals, Democrats, and Radical Socialists to "uphold democratic and republican ideals and work together in order to maintain popular unity" ended weeks of hectic activities in which Chile's Popular Front was severely shaken. As a result of the pact, which does not include the communists, the leftist combination appears more inclined toward the center, with the Radicals gaining in importance.

Guy Murchie Jr. Calls Report of Marriage Error

Guy Murchie, Jr., of Chicago, a TRIBUNE correspondent assigned to the London bureau, denied yesterday in a cablegram from Dublin, Ireland, that he was married last month. A published report that Murchie had married Miss Josephine Egan, a nurse, on Dec. 16 "originated thru a misunderstood message sent to London" from Manchester, England, according to his cablegram.

British and Axis Exchange Raids

(Story in adjoining column.)

Upper arrow indicates axis air base of Catania, Sicily, where British reported their bombers had caused heavy damage to planes and hangars. It was from Catania that German flyers took off to attack British base at Malta, also marked by arrow.

GREEKS CAPTURE 1,000 FROM CRACK ITALIAN DIVISION

Storm Fortifications Beyond Klisura.

ATHENS, Greece, Jan. 18, Saturday (AP).—The Greek high command early today announced that 1,000 soldiers of Italy's "Wolves of Tuscany" division had been captured in Albania, and a government spokesman said two Italian "warships" carrying other reëforcements from Italy had been torpedoed in the Adriatic sea.

Italy's famous "Lupi di Toscana" troops belonged to the 77th regiment of the newly arrived 7th division and had been hurriedly sent to Albania to hold up the Greek advance, the Greeks said.

Many officers were included in the 1,000 prisoners who, the Greeks said, were captured when Greek troops overwhelmed a fortified Italian position northwest of Klisura.

Valona, one of the immediate goals of the Greeks in their northward drive, was bombed heavily again, the spokesman said.

Identity of Warships.

The torpedoed Italian "warships" were identified as the Liguria and the Lombardia.

[The London Daily Mail attributed to the Athens radio a report that the vessels were troopships—the Liguria of 15,354 tons and the Lombardia of 20,066 tons. The authoritative naval handbook Jane's Fighting Ships lists neither ship. Lloyd's register lists an Italian Liguria, a commercial vessel of only 174 tons.]

Aside from this success at sea, the Greeks contended that a third of Italy's forces in Albania had been killed, wounded, captured, or taken home for frostbite treatment, and dispatches from the front reported new but ill defined gains in Greece's counterinvasion. Newspapers estimated the Italian losses at a total of 70,000.

[Officially Italy has acknowledged 12,377 casualties in the war with Greece up to Dec. 31. The war started Oct. 28.]

Front line dispatches said the Greeks had gained territory both in the Tepeleni area and the region north of Klisura. Klisura is in Greek hands, Tepeleni in Italian.

Hand to Hand Fighting.

AT THE JUGO-SLAV-ALBANIAN FRONTIER, Jan. 17 (AP).—Bitter hand to hand fighting in the central sector between Tepeleni and Klisura was reported today, with both the Greeks and Italians concentrating troops on that front. Some military experts believe a decisive battle soon will take place there.

Many Italian Workers Killed.

ROME, Jan. 17 (AP).—The Tirana, Albania, newspaper Tomori said today that many among the thousands of Italian laborers working with Fascist troops confronting the Greeks had been killed or wounded in bombardments.

CHINA'S COMMUNIST ARMY DISBANDED FOR PLOT TO STAGE REVOLT

CHUNGKING, China, Jan. 17 (AP).—The national military council tonight announced the communist new 4th army "as a unit has been abolished and disarmed for its defiance of military orders and a plot to stage a revolt." The commander, Yeh Ting, was arrested and held for court martial.

The council spokesman said the action was strictly a question of military discipline. He said the army refused to move into designated areas as ordered and instead attacked other Chinese units, seeking to waylay the government's 40th division.

The 40th, however, "fought in self defense" and succeeded in disarming the new 4th by Jan. 12, he said.

SOLDIER BEATEN; BAN CAB DRIVERS AT FT. SHERIDAN

Lieut. Sidney De Love, assistant provost marshal at Fort Sheridan, notified Chief of Police John De Smidt of Highwood yesterday that drivers for the Black and White Cab company of Highwood, will no longer be permitted to enter the military reservation. The action was the outgrowth of the alleged beating of a soldier at the fort Wednesday.

Assault and battery charges were filed in Waukegan meanwhile against Roland Stanley, 20 years old, and Peter Murphy, 24, both drivers for the company. They were charged with beating the soldier, Private Le Roy Polzin, 22, of Company D, 2d infantry, after an argument about a taxi fare. The two were held in the Lake county jail.

SAVES SON IN FIRE; BURNED.

Mrs. Gladys Dodge, 32 years old, was burned slightly yesterday as she carried her son, 3 years old, from a fire in the bedroom of her home at 10236 South Sangamon street.

$3

The West's Idea of A Girl's Spring Suit

"El-Rancho"

Westward ho, the land where girls find excitement, where full swirly skirts and studs like these fit into the breezy atmosphere. Red, navy, rose and sky blue. Sizes 7 to 14.

Long Sleeve Cotton Shirt....$1.15

Call State 1500
Sixth Floor—Youths' Center
MANDEL BROTHERS

HEAR NAZIS SEEK PEACE IN ITALIAN, GREEK CONFLICT

Hitler and Mussolini May Confer Over Week-End.

SOFIA, Bulgaria, Jan. 17 (AP).—A highly reliable informant said tonight that Germany was endeavoring to end the Italian-Greek war by negotiations in Athens. One informant suggested the presence of German troops in Rumania was part of a "diplomatic argument" designed to spur peace negotiations with Greece.

[In Berlin, authorized sources said there was no change whatever in German relations with Greece, and therefore it could be denied, they said, that German diplomatic activity had been intensified in Athens. Germany has maintained her normal diplomatic mission in Athens thruout the Greek-Italian hostilities.]

Would Welcome Settlement.

German sources here did not rule out the possibility of armed Nazi intervention in the Greek-Italian war, but declared Germany certainly would welcome a peaceful settlement.

It was believed by some informants here that Germany, in attempting to negotiate peace, would indorse proposals that Greece reasonably could accept even if they gave Italy a poor return for her war efforts.

There have been some reports that the negotiations were in part being carried on in Sofia following a series of visits to the foreign office here the last three days by German, Greek, Jugo-Slav, and soviet ministers.

But Bulgarian official sources said this was not so, and that presumably the diplomats had called seeking information on Bulgaria's position. [German troops probably would go thru Bulgaria to reach Greece.]

Hitler and Duce May Meet.

BERNE, Switzerland, Jan. 17 (AP).—Reports reaching diplomatic quarters from axis and Balkan capitals tonight indicated a meeting between Adolf Hitler and Benito Mussolini was "quite likely" this week-end.

There was no indication of exactly when or where the meeting might take place, but it was believed such a conference mainly would be concerned with means of giving additional Nazi aid to Italy in the Fascist campaign against the Greeks in Albania and the British in North Africa.

Mussolini Changes Plans.

ROME, Jan. 17 (AP).—Premier Mussolini's scheduled personal appearance Sunday to award prizes to Italian farmers in the country's campaign for self-sufficiency in wheat growing has been canceled, it was learned tonight.

Seeks Adventure

JUNE SPRAU.

June Sprau has been reading the travel columns of newspapers again. The last time Miss Sprau read such a column, in THE TRIBUNE, a year ago, she accompanied a party of other adventurous souls on an air tour of South America which ended on the shore of a tiny Brazilian lake when their plane ran out of fuel.

Now, Miss Sprau, 25 years old, a tall, slim, brunette, is on the high seas, bound for adventure in Hawaii. She sailed Thursday from San Francisco, Cal., aboard the Sindri, a 16 ton sloop belonging to George and Judy Hall of that city. One other passenger, a man, who is a photographer-lecturer, is aboard.

The latest adventure for Miss Sprau, who was formerly a Lake Forest governess, started when a job in a loop department store began to pall. Miss Sprau took her last $100, got another job driving a new automobile to California, and left.

Eel Grey Dyed Karakul Lamb. WAS $125. NOW	$79
Kaffa Dyed Karakul Lamb. WAS $125. NOW	$79
Beaver Dyed Mouton Lamb. WAS $125. NOW	$89
Dyed Skunk Stripe. WAS $145. NOW	$95
Leopard Dyed Lamb. WAS $145. NOW	$95
Silvertone Dyed Muskrat. WAS $145. NOW	$115
Natural Grey Chinese Kid Coat, Hat, Muff. WAS $165. NOW	$125
Black Dyed Persian Lamb Paw. WAS $175. NOW	$125
Black Dyed Persian Lamb. WAS $195. NOW	$125
Grey Persian Lamb Paw. WAS $195. NOW	$125
Silver Tipped Raccoon. WAS $195. NOW	$125
Blended Muskrat. WAS $195. NOW	$125
Nat. Siberian Squirrel Coat. WAS $195. NOW	$125
Black Dyed Monkey Coat. WAS $175. NOW	$125
Golden Muskrat. WAS $195. NOW	$145
Black Dyed Persian Lamb Paw. WAS $225. NOW	$145
Blended Muskrat. WAS $195. NOW	$159
Tipped Skunk. WAS $225. NOW	$165
Natural Siberian Squirrel. WAS $225. NOW	$165
Black Dyed Persian Lamb. WAS $245. NOW	$165
Blended Muskrat. WAS $225. NOW	$179
Hudson Seal Dyed Muskrat. WAS $325. NOW	$179
Pieced Mink Sides. WAS $250. NOW	$189
London Dyed Squirrel. WAS $275. NOW	$195
Natural Siberian Squirrel. WAS $275. NOW	$195
Dyed China Mink. WAS $345. NOW	$195
Hudson Seal Dyed Muskrat. WAS $275. NOW	$215
Silver Tipped Raccoon. WAS $275. NOW	$215
Black Dyed Alaska Seal. WAS $295. NOW	$225
Safari Dyed Alaska Seal. WAS $295. NOW	$225
Fisher Blended Raccoon. WAS $325. NOW	$225
Black Dyed Persian Lamb. WAS $295. NOW	$235
Grey Krimmer Lamb. WAS $295. NOW	$235
Hudson Seal Dyed Muskrat. WAS $345. NOW	$265
Black Dyed Persian Lamb. WAS $345. NOW	$265
Natural Mink Paw. WAS $345. NOW	$265
Natural Skunk. WAS $345. NOW	$265
Grey Krimmer Lamb. WAS $395. NOW	$275
Dyed China Mink. WAS $375. NOW	$275
Black Dyed Persian Lamb. WAS $375. NOW	$295
Natural Jersey Muskrat. WAS $395. NOW	$295
Black Dyed Persian Lamb. WAS $445. NOW	$365
Dyed Let-out China Mink. WAS $595. NOW	$395
Silver Fox Greatcoat. WAS $595. NOW	$435
Black Dyed Persian Lamb. WAS $795. NOW	$650
Blended American Mink. WAS $1100. NOW	$795
Blended American Mink. WAS $1295. NOW	$895
Natural American Mink WAS $1700....NOW	$1200

And our guarantee is: Quality for quality, our prices are as low or lower or we will refund your money within 3 days. And always compare before you buy anywhere.

Est. 1860
A. Bishop & Co.
RANDOLPH AT WABASH
SOUTHEAST CORNER
ENTRANCE ON BOTH STREETS

DEMANDS SPEEDY DEFENSE HOUSING AT RANTOUL, ILL.

Washington, D. C., Jan. 17 (AP).—President Roosevelt today ordered the immediate construction of 100 dwelling units at Rantoul, Ill., as part of a general building program to avert a serious housing shortage for defense workers.

Recommended by C. F. Palmer, defense housing coördinator, a total of 1,982 new dwelling units will be built in eight communities thruout the nation by the Federal Works agency. This would be in addition to 1,435 units already assigned to the federal agency. Housing projects to be built by other government agencies or by private industry would bring the total to 9,029.

The 100 units recommended for Rantoul, Ill., would house the families of civilian personnel at Chanute field at rentals of $21 to $45 a month. They would be in addition to 200 units recommended for enlisted personnel at $16 to $20 a month, also assigned to the Federal Works agency for construction, and in addition to 100 units for civilian personnel under construction by a local authority with a U. S. H. A. loan, with rentals fixed at $21 to $45 a month.

Shot in Street Quarrel; Mum on His Assailant

James Gleason, 26 years old, 8952 South Aberdeen street, was shot in the abdomen last night by one of two companions during an altercation near 48th street and Ashland avenue. Gleason, who said he was a laborer, refused to name his assailant, who fled. Gleason is in Southtown hospital.

BRITISH PLANES RAID ITALIAN BARRACKS AT DERNA, IN LIBYA

CAIRO, Egypt, Jan. 17 (AP).—The R. A. F. has bombed Italian military barracks at Derna, 100 miles west of besieged Tobruk in Libya, and continued patrol activity in support of the British offensive into Libya, the British command reported today.

Report Artillery Duels.

ROME, Jan. 17 (AP).—Normal artillery activity in the Galiabat zone of East Africa and artillery and patrol activity in Libya were reported by the Italian high command today.

Two Children Perish in Fire in West Side Flat

Two Negro children were burned to death last night in a fire in their first floor rear flat at 328 North Washtenaw avenue. The dead were Marilyn Collins, 2 years old, and her brother, Albert, 7 months old. Robert Collins Jr., 4, escaped injury by running out of the flat in which the children were alone. Police said the fire may have started from an oil stove. Coroner A. L. Brodie ordered an investigation into the blaze.

JACQUES
French Restaurant
900 N. MICHIGAN
Always serving
TASTY FOOD
Dinner $1.65 to $2.00

REVERSIBLE, FUR COLLARED, TYROLEAN AND DUO-TONE SKI SUITS SACRIFICED!

$9.95 to $22.50

Deduct 25% from the price tag of any Ski Suit. Water and wind repellent! Gabardines, Wool and Stormproof fabrics. All styles, sizes and colors.

$4.95 Men's and Women's SKI PANTS $2.95
All wool fabrics!

$7.95 Men's and Women's MACKINAW JACKETS $4.95
New sport styles reduced for clearance. Saturday special

RIDING SPECIALS!
Breeches or Jodhpurs....$2.95
Leather Riding Boots.....$5.95
Leather Jodhpur Boots....$3.95
Ladies' Suede Vests.....$2.95

BAILEY'S
25 W. VAN BUREN ST.
OPEN EVERY EVE.—SUN. TO 6 P. M.
710 CHURCH ST., EVANSTON
103 N. MARION, OAK PARK

January 1941 clearance of

$50 $55 $59.50

COATS FROM OUR FINE UPSTAIRS STOCKS

transferred for this great sale at

$28

including Morley coats originally $29.95, $35 and $39.95

Sizes 12 to 20, 38 to 44

$89.50 $100 $119

MORLEY FUR COATS drastically reduced to

$59.50

2 hours free parking at Palmer House garage, Quincy near State, with every purchase of $1 or more

VALUE BASEMENT

MAURICE L. ROTHSCHILD
State at Jackson

AMONG THE FOLKS IN HISTORY

Reprinted from The Tribune's collection of Gaar Williams cartoons

Dressmaker Bonnets
IN SOFT SHIRRED BELTING RIBBON

Repeating the most thrilling fashion of the moment! Divine in its flattery . . . large sweeping draped veil! Black, Brown, Heaven Blue, White, Dusty Pink, Gold or Beige. 21½ to 23 headsizes.

$2.95

FIFTH FLOOR—STATE.

The Door to Thrift
NETCHER'S BOSTON STORE

NORSE UPRISINGS SAP NAZI NERVES, ASSERTS DOCTOR

Puppet Rulers Hamstrung, Says King's Aid.

Norwegians are not only revolting against the Nazis and their puppet government but also are spreading word of the uprising to the outside world almost as soon as such events occur, Dr. Karl Evang, surgeon general of the Norwegian public health service, said here yesterday.

Dr. Evang is touring the United States as a representative of the Norwegian crown and is seeking funds to relieve the housing shortage in Norway, which he said resulted from the devastation caused by the German invaders.

"My countrymen are showing an unexpected adeptness in making the Nazi invaders uncomfortable and evading their censorship," Dr. Evang said. "Germany has found it impossible to bottle up information along the Swedish frontier and the thousands of miles of seacoast facing England. News from Oslo often is sent to America and broadcast to northern Norway so quickly it beats domestic channels of communication by as much as 7 to 10 days."

Resistance on Increase.

Dr. Evang said the news that is smuggled out indicates that the underground resistance to the Nazis and their puppet Quisling government has been increasing since September.

"Even Norwegian Nazis are becoming dissatisfied with the government of Hitler's henchmen," he said. "Civil disobedience is spreading so fast that the present administration finds it almost impossible to operate."

"We learned, for example, only the other day that the Norwegian Supreme court simply melted away—members departed silently for home—when asked to approve Quisling's actions. When the puppet government attempted to find a reputable physician to take the post I was forced to abandon, they could find nobody except a discredited psychiatrist willing to coöperate with the government.

People Obstruct Nazis.

"In other ways, too, the people are obstructing the Nazis. We learned of an instance last week when a Nazi official agreed to make a public address. It was widely publicized, but only a handful of sympathizers drifted into the hall. A great crowd of Norwegians gathered outside. Midway in the address the public address speaker blew up. It had been charged with dynamite. The country joined in a universal laugh about the way the Nazi's strong words were exploded.

"It is the season of long nights in Norway now, and the loyal population spends the hours of darkness painting caricatures and mocking legends on public buildings ridiculing the Nazis. The six or seven hours of daylight are not enough to allow the Germans to erase them.

"The long nights and the persistent hostility of the Norwegians are fraying the nerves of the German soldiers. In isolated spots some commit suicide; others need frequent relief. The war of nerves is beginning to tell on them.

Bodies Found in Fjord.

"The resistance is not entirely psychological, however. Almost every day Oslo fjord yields the body of some mysteriously drowned German or Nazi sympathizer.

"Loyalist sympathy has increased until now the 1 per cent of the population that Quisling could command has shrunk to less than one hundredth as many."

Dr. Evang's wife and three children escaped to Sweden last month. They had been held as hostages after he fled to London last June with King Haakon VII. of Norway and other government officials. Dr. Evang has been in the United States since July.

PRINCESS RIDES IN AMBULANCE TO U. S. HEARING

(Picture on back page.)

San Francisco, Cal., Jan. 17 (AP).—A deportation hearing against Princess Stephanie Hohenlohe was transferred to her Palo Alto apartment today after the Hungarian princess rode to the immigration offices here in an ambulance. A transcript of the proceedings will be sent to Washington. The princess is free on $25,000 bond.

The princess waited on the ambulance stretcher outside the immigration building for 10 minutes while her attorneys conferred with officials. Immigration officers then announced that because of her illness the session would be held at her bedside. The ambulance headed back to Palo Alto.

The hearing was ordered after she failed to comply with a department of justice order to leave the country by Jan. 11. The government announced her continued presence here was considered inimical to the nation's best interest.

Her attorney, Joseph Bullock, who protested that the Hungarian princess was not pro-Nazi, unsuccessfully sought a postponement of the hearing because of her nervous condition.

Boy Killed by I. C. Train on His Way from School

Jack Hagan, 12 years old, was struck and killed by an Illinois Central suburban train yesterday on the right of way between Dante and Dorchester avenues. His parents told police he was returning from the St. Lawrence Parochial school, 72d street and Dorchester avenue, to their home at 6942 Kimbark avenue. A gateman told police the boy ran across a vacant lot into the path of the train.

Jack Hagan.

Defeats for Siamese

1. Jungle region where Thai (Siamese) column was wiped out in French machine gun trap. 2. Waters in which two Thai warships were sunk and a third damaged.

2 SIAMESE SHIPS SUNK BY FRENCH; KILL 600 IN TRAP

Column Mowed Down on Jungle Road.

SAIGON, French Indo-China, Jan. 17 (AP).—Units of the French Asiatic squadron today were reported to have virtually wiped out a three ship Thai [Siamese] flotilla while the jungles of western Cambodia yielded a story of how nearly 600 invading cavalrymen from Thailand perished in a machine gun trap.

The French, however, acknowledged they were withdrawing to "the little Maginot line" shielding Sisophon, western Cambodia railhead some 50 miles inside the Indo-China frontier.

[Dispatches from Bangkok quoted the Thai radio as announcing an offensive stretching over almost the whole 1,000 mile frontier between the two countries, from Luangprabang on the north to Sisophon and Battambang on the south. "Several" Indo-China districts were said to have been "liberated" by the Thai invaders. Thailand claims territory from the French in Indo-China.]

Story of Naval Battle.

In the naval engagement the French reported that "several" of their warships [probably destroyers] came upon three Thai craft firing at a French patrol plane in the Gulf of Siam, attacked them, sank two, and severely damaged the third. The size or classification of the ships was not given. [Thailand's fleet includes four cruisers and 14 destroyers.]

An American oil man, the representative of the Texas company, told of the death trap set on Jan. 10 by French Foreign Legionnaires on a road hemmed in by jungle—and from which only three Thai troopers out of a whole column escaped death.

The French placed machine guns along the road, hidden in the dense foliage, and opened fire when the column was 500 yards away. The inexperienced troopers were cut down in 15 minutes.

French planes were said to have started large fires on three principal Thai airports—Aranya, Wadhana, and Prachinburi.

Japs Call for Action.

TOKIO, Japan, Jan. 18, Saturday (AP).—The influential newspaper Nichi Nichi today called for Japanese action to "rescue the natives of Indo-China" from French rule and expressed growing Japanese impatience over the slow course of negotiations for an economic pact with Indo-China.

"Inseparable relations exist between the greater East Asia sphere of co-prosperity and the release from oppression of races living in southern Asia," declared Nichi Nichi. "This principle applies to Indo-China, where 23,000,000 natives are ruled by 30,000 Frenchmen.

U. S. ALCOHOL TAX AGENTS SEIZE 6 IN THREE RAIDS

Federal alcohol tax agents under the direction of Deputy Supervisor Ralph Herrick, in three raids yesterday, seized six men accused as bootleggers. Louis Lavender, 49 years old, 4908 North Drake avenue, was seized in a house at 4421 South La Salle street, where a 1,000 gallon still was being operated. The agents followed a delivery truck from the house to a garage at 7519 Exchange avenue, where they seized Jack Soroka, 44; Harry Segal, 31, and Milton Gladstone, 47. In the third raid, at 6421 Normal avenue, William York, 30, and Harry Anderson, 35, were arrested. The agents said they had previously followed a delivery truck loaded with illicit alcohol from the La Salle street house to this address.

Factor Is Freed of Liability on Liquor Store Rent Bill

John Factor and two other defendants were discharged of liability for $532 in unpaid rent on a liquor store at 4726 Sheridan road in a hearing yesterday before Judge Joseph H. McGarry in the Municipal court. The store was once rented by the Old Oak Liquor Stores, Inc., a dormant organization, headed by Factor. Judge McGarry ruled that Factor could not be held personally responsible for debts of the corporation.

SEXTON'S HAIR SINGED.

A tongue of flame singed the hair from the head of George Shaw, 62, sexton of the North Shore community church, 1011 Wilson avenue, as he was putting waste paper in the church furnace yesterday. Fire spread thru the basement and caused damage estimated at $700.

[ADVERTISMENT]

START BUILDING NOW

Increase your resistance to colds by taking Father John's Medicine—proved and praised by four generations during 85 years' use. Rich in vitamins A and D.

BODY-BUILDER FOR 85 YEARS

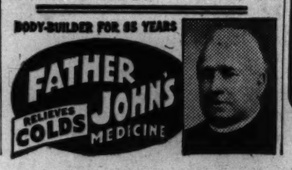

FREE PRESS HELD THE KEYSTONE OF U. S. DEMOCRACY

Editor Speaks at 235th Franklin Anniversary.

Democracy rests more securely upon a free press than upon any other one institution, Grove Patterson, editor-in-chief of the Toledo, O., Blade and past president of the American Society of Newspaper Editors, said yesterday. He spoke before a luncheon meeting in the Union League club held in observance of the 235th anniversary of the birth of Benjamin Franklin.

Grove Patterson.

"A democracy can last only in so far and so long," he said, "as the channel is kept open for the flow of approximately accurate information from the center to the border, and for the flow of criticism, praise and reaction from the border to the center.

What He Learned in Europe.

"I traveled thru 14 European countries recently, including the soviet union, Germany and some of the smaller nations of central Europe. I had been there before, more than once. But this time there was borne in upon me with far greater clarity and force the incontrovertible fact that the only thing that will keep one man or group of men from stealing a government and administering it in the interests of a privileged few is a free press."

Patterson took issue with President Roosevelt's recent definition of a democracy as the "rule of a majority." Patterson declared the glory of a democracy is, rather, that it is the one form of government which provides for the rights of a minority not in power.

When Majority Is in Power.

"What could be more despotic, more tyrannical than a majority in power, without provision for the rights of the minority?" he asked. "The majority is in power in Germany, in Russia and in Italy."

The speaker declaimed against the average citizen who, he said, fails to "think thru" the meaning of a free press and its significance in enabling a representative government to function. This average citizen, Patterson said he fears, thinks freedom of the press is merely a right which journalists are forever worrying about.

"The responsible editor long ago, or at least some time ago," Patterson asserted, "came to the conclusion that he faced the opportunity of making a newspaper into something more than a newspaper, of making it into an institution for constant and continuing service in the community."

AXIS TIES UP RAIL LINES SO BALKANS GO WITHOUT FOOD

Fear Riots as a Result of War Shipments.

BELGRADE, Jugo-Slavia, Jan. 17 (AP).—Southeastern Europe—already forced to eat stale black bread and pay exorbitant prices for essential foodstuffs—now is facing new shortages because, officials say, so many rail lines have been commandeered for Nazi troop movements and Italian and German shipments of war materials.

Dispatches from Hungary and Rumania say that in many towns where ordinary supplies have been cut off by German use of railroads the inhabitants have appealed for commodities by truck to prevent rioting and famine.

Oil Shipments Jam Rails.

Similarly, Italian demands for quick delivery of vast quantities of Rumanian oil to bolster her dwindling supplies are said to have jammed Jugo-Slav railways as far as Trieste, causing a serious curtailment of food shipments.

The Hungarian food problem is reflected in a new government order halving the amount of food each householder has been allowed to keep on hand—50 pounds of flour, 4 pounds of dried vegetables, 6 pounds of fats.

Rumanian reaction to skyrocketing prices was said to have brought several public demonstrations, including one in a Bucharest public market in which one person was killed and several others injured.

Seize Excess Supplies.

Nearly all southeastern European governments have restricted bread sales to black loaves two and three days old. Rumanian officials found flour consumption was cut drastically by this order until the people discovered they could make the bread more palatable by toasting. Now a new order forbids serving of toast in restaurants, dining cars, and other public eating places.

Iron Guard squads are said to be raiding homes in many parts of Rumania, seizing what they consider to be more than normal supplies of food and selling them in public markets.

Even the commissar of the German expeditionary force in Rumania is finding difficulty in getting enough food for his several hundred thousand soldiers. One Bucharest report said the Germans faced the necessity of importing 60 per cent of the food needed by their troops in a country from which they had expected to obtain vast food exports.

Danish Food for Nazis.

Already long lines of Danish freight cars are arriving in Rumania, bringing dairy products for the Nazi army.

Ration cards have appeared in several large Jugo-Slav cities. Many city housewives, unable to buy lard, scour the countryside looking for peasants who will sell fats.

In Rumania eggs, which a few months ago sold at less than 5 cents a dozen, now bring more than 50 cents in "egg speakeasies."

Bulgaria's native cheese, one of the principal foods, can be had only with ration cards.

Italy Restricts Traffic.

ROME, Jan. 17 (AP).—The government announced a decree today authorizing railroads to restrict and speed up freight traffic to meet wartime demands on railroads.

One benefit was expected to be a solution to freight traffic jams which some observers considered responsible for temporary shortages of such necessities as food and fuel in some cities.

An official announcement said the new rules were "less drastic" than regulations already in force in some other countries or those applied in Italy during the world war.

STENCH BOMB IN BARBER SHOP.

Jefferson Park police yesterday were investigating a stench bomb attack on the shop of George Limpres, a nonunion barber at 4944 Belmont avenue, Thursday night. Since withdrawing from the union in 1924, Limpres told police, he has been the target of similar attacks.

TELLS TRAINING OF MIDSHIPMEN ON M-DAY BASIS

Washington, D. C., Jan. 17 (AP).—Rear Admiral Chester W. Nimitz told the house naval committee today that for more than six months the navy has been training hundreds of reserve midshipmen under a plan originally intended for use after mobilization for war.

Nimitz, chief of the bureau of navigation, was testifying on a bill to permit members of congress to appoint an additional midshipman apiece to the naval academy, in order to increase the supply of officers. The committee unanimously recommended the measure after amending it so that 100 instead of 50 members of the navy and marine corps enlisted reserves could be appointed to the academy each year.

Nimitz said that under the reserve midshipmen training plan, the navy would have about 4,500 young officers ready by late summer to fill positions on the fighting ships. A total of 6,649 of those young reservists have had cruise training since June, Nimitz said, and 5,382 of them are going thru selected training schools ashore.

PARALYSIS FUND GETS BOOKIE CASH.

Fourteen dollars confiscated by police in a raid on an alleged handbook at 10 West 71st street was turned over to the infantile paralysis fund yesterday by Judge John T. Zuris in the State Street court when no one claimed the money.

WINTER COATS

FUR TRIMMED
Reduced to $35
Formerly up to $95
CONVENIENT WAY TO BUY
Open an accommodation account. No personal investigation—no calling employer. Make your selection; take it with you. Pay weekly or monthly.
LEEDS, Inc.
222 North Michigan Ave.
½ Block North of Lake St.

Advertise in the Tribune

Vita-Ray Vitamin Cream with Doveskin Oil

ONE WEEK ONLY—A $2.00 COMBINATION

Both for $1.00

This **ALL-PURPOSE** vitamin cream will astound you with its results. It contains VITAMINS A and D, which help nourish and help stimulate the skin cells to renewed activity. Vitamin Cream relieves dryness, helps recede enlarged pores, and aids in adding a fresh, glowing tone to your face.

DOVESKIN OIL—To introduce our very efficient treatment for dry, sensitive skin you will receive a $1.00 bottle of Doveskin Oil, a highly concentrated sunshine Vitamin D Oil, with any Vita-Ray purchase of $1.00 or over.

D & R Cleansing Cream

FULL POUND JAR!

$1.50

Buy the big jar and save 90¢!

When you buy a 3-ounce jar of this famous cream you pay 45c. That, of course, is 15c an ounce—or $2.40 per pound. But by buying your pound all at once in the big $1.50 jar, you actually save 90c on this cream that cleanses so quickly and thoroughly . . . helps make your skin so soft, so smooth.

COSMETICS—MAIN FLOOR, STATE. Phone Orders Filled—STATE 3000

The Door to Thrift
NETCHER'S BOSTON STORE
Sale, Madison and Dearborn Streets

CONVENIENT CREDIT • GUARANTEED SATISFACTION

THE TIME TO BUY IS NOW

GET THE CLOTHES YOU NEED NOW

ACT WHILE STOCKS ARE COMPLETE with 163 sizes and proportions up to 56 long stout

SAVE 25%-33 1/3% UP TO 40% on our 1940 suits—topcoats—overcoats and evening clothes

Save regardless of higher replacement costs . . .

Save regardless of our former great 1940 values at regular prices

Maurice L. Rothschild

2 hours free parking at Palmer House garage, Quincy near State, with every purchase of $1 or more

This is the only store in Chicago where you'll find the Hickey-Freeman label

Hickey-Freeman

customized clothes—the finest, most luxurious made—in a final sweeping clearance

$75 $85 $95 $100
LUXURY OVERCOATS
& topcoats reduced for final clearance
$69.50

$65 $75 $85 $100
LUXURY SUITS
& tux & tails reduced for final clearance
$59.50

$125 SEDAN MONTAGNAC OVERCOATS—NOW $97.50

Look at these substantial savings on thousands of fine custom-like suits—topcoats—overcoats from Kuppenheimer, Wall St., La Salle, Kentbridge, Cromwell and Brookdale

$60 and $65 1 & 2-trouser suits & tux & tails reduced for final clearance
$48.50

$60 $65 $75 overcoats & topcoats reduced for final clearance
$48.50

$50 and $55 1 & 2-trouser suits, topcoats, overcoats & tux & tails reduced for final clearance
$38.50

$40 and $45 1 & 2-trouser suits, topcoats, overcoats & tux & tails reduced for final clearance
$33.50

MEN'S SUITS, 2ND FLOOR—YOUNGER MEN'S SUITS, 4TH FLOOR—OVERCOATS, 6TH FLOOR

SEE THE VALUES—COMPARE THE VALUES IN THIS GREAT VALUE BASEMENT SALE

Suits—topcoats—overcoats and tuxedos reduced to
$16.95

MAURICE L ROTHSCHILD
MINNEAPOLIS — State at Jackson—Chicago — ST. PAUL

$2,825,903 PAID BY GAS COMPANY, A TAX WINDFALL

Levy Cut 3½ Million to End Long Fight.

The Peoples Gas, Light and Coke company paid $2,825,903 in personal property taxes yesterday, and at the same time gained a 3½ million dollar reduction in its total personal property tax bill for the last eight years.

Checks for the $2,825,903 payment were sent to County Treasurer John Toman after Judge Thomas J. Lynch in Circuit court issued a decree which ended seven years of litigation over the company's taxes.

Six Governments to Benefit.

The county's six major governments, hard pressed for revenues to bring their 1941 budgets into balance, will benefit substantially from the tax payment. The county's share is $587,036, including $424,630 in penalties accrued during the course of the litigation. The amounts the other governments will receive are: City, $916,426; school board, $827,067; park district, $273,691; sanitary district, $187,888, and forest preserves, $25,044.

The gas company's total tax bill for the years 1932-'39 inclusive was approximately 13½ million dollars. During the eight years the company paid $7,555,832 in taxes, but protested the balance on the ground that the assessor failed to allow proper deductions for depreciation, and on the ground that certain assessments were made on properties not subject to assessment. The city filed suit to collect.

Yesterday Assistant State's Attorney William Kearney submitted to the court certificates of error from Assessor John S. Clark, which reduced the company's assessments 50 million dollars from the eight year period. Earlier the company had waived its objections involving the depreciation allowances.

Reductions Follow Survey.

Kearny said the assessor's certificates of error reducing the assessments were largely of two kinds. About half of the reduction was accounted for by the assessment of personal property which had also been assessed as real estate and hence would have been subject to double taxation.

The remainder of the 50 million dollar reduction concerned properties that the Peoples Gas company acquired from the old Ogden Gas company in 1899. These had been assessed at approximately 3 million dollars a year during the eight years. After a six months' survey by his staff, however, Assessor Clark concluded the properties are now virtually nonexistent and hence not subject to assessment. The properties were carried on the company's books until 1936, but were written off in that year.

SMOKER DOZES, DIES OF BURNS.

John Miller, 37 years old, 519 South Damen avenue, died yesterday in County hospital of burns suffered Thursday when he fell asleep while smoking.

Fears Deportation

[Acme Photo.]
VERA HRUBA.

Kansas City, Mo., Jan. 17 [Special].—Vera Hruba, 20 year old Czecho-Slovakian ice skating star appearing with a revue here, fears her visitor's permit, which expires March 1, may not be renewed. Miss Hruba said that rather than face deportation to Germany she would marry an American citizen if "fortunate enough to find one who would be kind." Otherwise, she said, she will try to enter Chile.

LAYOFFS TO MEET FUND CUTS IN 2 COUNTY OFFICES

Two Cook county department heads told the county board finance committee yesterday that they plan to lay off employés, rather than cut salaries, to meet a proposed 10 per cent reduction in their 1941 departmental appropriations. The officials are Assessor John S. Clark and John F. Delaney, chief clerk of the board of appeals.

Commissioner Daniel Ryan, acting chairman of the finance committee, told department heads called before the committee that a cut of 10 per cent, and perhaps more, is in prospect for 1941. Departmental heads have made budget requests totaling $23,099,153. This is 5½ millions in excess of preliminary 1941 revenue estimates.

Both Clark and Delaney said wage cuts would probably impair efficiency more than layoffs, because present salaries in their departments are scarcely adequate. Other department heads who offered to "coöperate," with the board's economy effort are Coroner A. L. Brodie, Victor L. Schlaeger, clerk of the Superior court; Frank Lyman, clerk of the Probate court, and Noble J. Puffer, county superintendent of schools.

STORE BURGLAR SENT TO PRISON.

Theodore Cain, 35 years old, was sentenced yesterday by Judge C. D. Page in the Kane County Circuit court at Geneva to serve one to five years in the Joliet penitentiary for the burglary of an Aurora store.

MANDEL'S MANDEL'S MANDEL'S

Regularly $19.95 to $29.95

TAILORED link-button suits in men's-wear fabrics and sheer woolens. Earl-Glo lined.

DRESSMAKER SUITS in light weight Spring fabrics. Boleros and white-collared button-front suits with pleated skirts. Black, navy, and plaid combinations. 12 to 20.

Suit Shop—4th—State

Carolyn

Exclusive in Masterpiece Rayon Crepe, woven with Celanese* Yarn

MANDEL'S MANDEL'S MANDEL'S

Extraordinary! Just 150 Beautifully Furred Coats in a

Sample Coat Sale

Original $110 to $139 Values **$79**

• MINK • SILVER FOX • BEAVER
• LEOPARD • SKUNK • PERSIAN LAMB
• BLUE-DYED FOX • LYNX-DYED FOX

We bought the entire sample stock of New York's foremost maker of finer furred coats to bring you these values! Highly individual fashions, with large collars, plastrons, and deep cuffs of handsome furs, mounted on fine woolens. Misses' sizes. Just 150—so hurry!

Original $139.95 to $210 Values **$98**

MINK panel, plastron and border coats.
BEAVER plastron and cuff coats; border coats.
BLUE-DYED FOX collar and border coats.
SILVER FOX collar coats.
GREY PERSIAN LAMB plastron and muff coat.
LEOPARD collar and border coat.
Black, blue, grey woolens. 12-20.

Sorry—no mail or phone orders. All Sales Final!

Better Coats—Fourth Floor—State

$98
Coat with Blue-Dyed Fox Collar and Border.

$79
Coat with Mink Collar.

Classic Suit Shirt

—soft rayon crepe shirt, beautifully tailored, with fine stitching detail, convertible neckline. White, dusty pink, maize, powder. 32 to 38.

$2.95

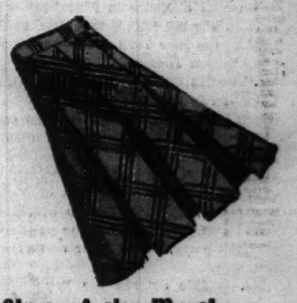

Skirt of the Month

—instant "hit"! Fashion-perfect pastel wool plaid. Pleated on the bias. Powder, dusty. Other plaids in grey and beige. Sizes 12 to 20.

$3.95

Sports Shop—3rd—Wabash

MANDEL'S MANDEL'S MANDEL'S

MANDEL BROTHERS' Millinery Salon—Fifth Floor—State

"Chen-Yu" Duo

Nail Lacquer and Lacquerol

Both for **75c**

Ancient China inspires one of the most beautiful and lasting nail make-ups yet discovered. Lacquerol (to apply first) and Lacquer in miniature Chinese vases. 13 shades.

Mail and Phone Orders Filled. Call State 1500

MANDEL BROTHERS' Toiletries—First Floor—State

Dynamic Contrast!

Exclusive Combier print in a new jacket ensemble! White scrolls on navy or black form the jacket and becoming dress-top. Wear it now and into Spring. 12 to 20.

$22.95

*Reg. U. S. Pat. Office

Pin Money Dresses—Fourth—Wabash

Look Light

in our new pastel casual—one of four new styles in fleece collared with flattering blond polar wolf! Grand for travel, warm enough to wear right now over suits. 9-17.

$39.95

Junior Chicagoan Shop—Fourth—State

Junior Chicagoan Casual "Hits"

Plaid-Mad

—suit of the hour to wear under your fur coat and to live in all Spring! New bias pleated skirt! Bland colors—grey with white; grey with red; beige with brown. One of a 9 to 17 collection.

$25

Junior Chicagoan Shop—Fourth—State

White Frosting

—soutache-braided lapels and cuffs on Shirley's Challenger Crepe. A dress you'll wear from morn till night—now and through Spring. Black or navy. 14 to 20, 18½ to 24½. Phone State 1500.

$7.95

Thrifty Fashion Shop—Third—State

Little Wool Jackets

—are news here and in the South! Rabbit's wool jersey jacket teamed with a classic rayon print dress. Luggage, green, blue or pink with white. Sizes 12-20.

$10.95

Pin Money Dresses—Fourth—Wabash

Groom Your Figure for the Torso Dresses in a

Roth Girdle

$7.50

Choose your foundation before you buy your Spring frocks! Firm cable net alternated with reinforced batiste, for average and slender figures. Roth All-In-One, $12.50.

Expert corsetieres assure you a perfect fitting, whatever your figure type.

MANDEL BROTHERS' Corsets—Third Floor—Wabash

MOJUD Hose in Sparkling New Shades

3 and 4-Thread Sheers in 3 Leg Lengths for Fit

Pair **79c**

Spring shades in 3-threads for dressy afternoon—and 4-threads for busy day wear.

Deb—glowing rose beige
Siren—golden tan
Exotic—radiant sun tan
Chic—medium neutral beige

MOJUD Thighmolds for Active Wear

Pair **$1**

The 4 magic strips absorb strain, check garter runs and keep seams straight. Chiffon and service weights.

Women's Hosiery—First—State—Mail and Phone Orders Over $1—Call State 1500

Our $1.18 52-Inch

Black Celanese* Rayon Jersey

3-Day Sale, at

88c Yard

Also in 20 PASTELS

Phone State 1500 or Mail Your Order

*Reg. U. S. Pat. Office

MANDEL BROTHERS' Fabrics—Second Floor—State

MANDEL BROTHERS

Chicago Daily Tribune
THE WORLD'S GREATEST NEWSPAPER

FOUNDED JUNE 10, 1847

ENTERED AS SECOND CLASS MATTER MAY 14, 1903, AT THE POSTOFFICE AT CHICAGO, ILL., UNDER ACT OF MARCH 3, 1879.

All unsolicited articles, manuscripts, letters and pictures sent to The Tribune are sent at the owner's risk, and The Tribune company expressly repudiates any liability or responsibility for their safe custody or return.

SATURDAY, JANUARY 18, 1941.

THE TRIBUNE OFFICES.
CHICAGO—TRIBUNE SQUARE.
TOKIO—IMPERIAL HOTEL.
LONDON—135 FLEET STREET.
PARIS—1 RUE SCRIBE.
BERLIN—HOTEL ESPLANADE.
MEXICO CITY—QUETZALCOATL PALACE.
PANAMA CITY—HOTEL CENTRAL.
MILWAUKEE—110 EAST WISCONSIN BUILDING.
NEW YORK—220 EAST 42D STREET.
DETROIT—5-265 GENERAL MOTORS BUILDING.
WASHINGTON—815 ALBEE BUILDING.
LOS ANGELES—SPRING AND FIRST STREET.
SPECIAL REPRESENTATIVE.
SAN FRANCISCO—155 MONTGOMERY STREET.

THE TRIBUNE'S PLATFORM FOR ILLINOIS AND CHICAGO

1. *End the Parole Business.*
2. *Build Deathproof Highways.*
3. *Make Chicago the First City in the World.*
4. *Faster Suburban Service.*
5. *Up to Date Local Transportation.*
6. *A Lake Front Airport.*
7. *A Motor Ferry to Michigan.*
8. *Cut Taxes in Half.*

MR. WILLKIE CHECKS OUT.

Mr. Willkie, by prearrangement, was in the Town Hall audience in New York when the debate on war bill 1776, between Dr. Frank Kingdon, head of the New York chapter of interventionists, and Norman Thomas, the socialist, was broadcast. Mr. Thomas opposed the bill and American participation in the war. He did so with arguments which Republicans have made and could indorse.

At the moment which had previously been agreed upon Mr. Willkie was observed to be in the audience, and was asked to comment. He did so with a complete indorsement of Mr. Roosevelt's war policy, his bill, and the absolute powers it would grant. This is not the position of the Republican party, which is for neither war nor dictatorship.

Mr. Willkie entered the Republican party as a mysterious stranger, suddenly and to the astonishment of thousands of the party members who didn't recall the face or the name. He may now take his leave, quite as suddenly, still a stranger to the party's principles, altho no longer mysterious. Republicans who wondered how he got in will feel relieved when he gets out. His desertion of the party position during the campaign was one of those things that cannot be fully believed at the time they occur. People don't quite grasp the full significance of what they have seen and heard.

It was hard to believe that the Republican convention had been swept off its feet and had nominated a man who should have been running on the other ticket. When Mr. Willkie tried to tell the people that was just what had happened, it was impossible to believe him. It was impossible not to think that he meant something else, that he didn't mean he was just a yes man to the candidate he was supposed to be opposing, or that he was a fifth columnist opening the gates to the other side.

It is now apparent that the proper place for the Republican nominee was the one the Democratic convention didn't want to give Henry Wallace but very well could have given to Wendell Willkie. Millions of Republicans now see that they were duped and were, in effect, voting the Democratic ticket. They might have changed the name of the man in the White House but they wouldn't have changed the program, they wouldn't have changed the plans and intentions at all in foreign policy, and probably not much in domestic policies.

That can be seen now, and if Mr. Willkie has not already picked up his hat it should be handed to him. He should no longer be consulted in the national party organization, should have no place in its councils, and should neither give nor be asked advice. He was a Republican by name for less than a year and that period was much too long.

The party will take leave of its late standard bearer with the hope that it will never again see him or he it.

PUTTING A STICK IN TAX COLLECTIONS.

Speaking, presumably, for his colleagues on the Circuit bench, Judge Harry M. Fisher has offered a suggestion that should improve the efficiency of the plan to collect delinquent real estate taxes thru a special bureau in the county treasurer's office.

The Circuit judges have refused to approve the additional employés for the bureau. Judge Fisher says they are willing to reconsider if given proper assurances that other county officials will cooperate fully in the collection effort.

Under the present statutes collection of delinquent real estate taxes is in many instances a task beyond the powers of the county treasurer acting alone. He requires the assistance of the state's attorney, of the sheriff to a lesser extent, and he should have the wholehearted coöperation of the board of county commissioners.

If the judges, as a condition of establishing the collection bureau, call in these officials and exact from them definite promises of collaboration in the collection effort, it is assured that much greater chance of success. In demanding such assurances the judges are not unreasonable. They are merely taking a healthy precaution in order that the appropriation proposed may bring the results expected of it.

Judge Fisher reiterated the demand of the Circuit judges that something also be done about collecting delinquent personal property taxes, which amount to more than half the delinquencies in the county. In this field of action the treasurer needs little, if any, assistance.

As Judge Fisher points out, the present method of collecting personal property taxes thru suits filed by the state's attorney is cumbersome and unnecessary. The treasurer himself has a more effective method available whenever he has the courage to use it. He has the power, without resort to the courts, to issue his own warrant, seize the property of the delinquent taxpayer, and sell it to meet the unpaid bill. He should do this, and if the Circuit judges will insist that he do so as a condition of receiving the appropriation for the collection of real estate taxes, they will serve the public well.

In the Voice of the People yesterday Mr. Henderson White called attention to a method of collecting personal property taxes that has proved effective in Kansas City. There an applicant for any city license, including a vehicle tax tag, is refused it unless he is able to show a receipt for his personal property taxes.

Such a collection effort in Chicago would require the coöperation of the city government, which issues most licenses and permits. The procedure has been used in this city, but to a very limited extent. Permits are not granted to wreck buildings unless the real estate taxes are cleared up first. The city's theory in such cases is that the property owner, by wrecking the building, is destroying part of the collateral securing his tax liability.

Every time they make a budget the members of the city council wail over the failure to collect the taxes they impose. Their good faith in making these protests would be tested by offering them a chance to use a stick in the collection effort thru refusal of licenses to delinquents.

THE DICTATOR IS CLOSER THAN YOU THINK.

Mr. Hull, when he was questioned on the war bill, was asked by Mr. Tinkham: "Could not the President give away the United States navy under this bill?" "I am surprised that even you would want to waste time with such a question," said Mr. Hull. "It is a violent assumption."

Mr. Stimson, the secretary of war, appeared before the same house committee the following day and the question was asked again, this time by Mr. Fish, in these words: "This bill permits the President to give away all or any part of our navy, doesn't it?"

"Well," Mr. Stimson answered, "it permits him to transfer it on considerations that he thinks concern our defense. I can foresee conditions that might make it desirable that the navy be transferred. A situation might arise where it would be to our advantage to do so."

What was a violent assumption in Mr. Hull's evasive answer became an accepted interpretation of the bill to Mr. Stimson, the secretary of war. And Mr. Stimson is a true interpreter who didn't try to dodge. Mr. Rooseveit would assert the authority to transfer naval vessels as he saw fit, for the defense of any nation he wanted to help. They might be transferred to European waters, they might be transferred for service in British waters, they might go to the aid of Greece in the Mediterranean or of China in the far Pacific.

If congress passes the war dictatorship bill, it will grant just such powers as Mr. Stimson described and congress will abdicate. It will be only another reichstag.

POPULATION CHANGES.

The shifting of population as revealed in the census every ten years affords a basis for interesting speculation as to its various causes.

According to one analysis the 1940 inventory of population will result in the loss of one seat each in the house of representatives for Arkansas, Illinois, Indiana, Iowa, Kansas, Massachusetts, Nebraska, Ohio, Oklahoma, and Pennsylvania. On the other hand, California will gain three seats and one seat each will be added to the representation in the house for Arizona, Florida, Michigan, New Mexico, North Carolina, Oregon, and Tennessee.

Of the many reasons which might be given for these changes, there is one that is perhaps the most plausible. Under the New Deal the idea that the government owes every one a living seems to have become attractive to a large number of people of the Ham-and-Eggs type and many of them have decided to qualify for the dole in warmer and more salubrious climates. Most of them went to California with the "Okies," but many southern states, including Florida, received their quota. None of the southern states will suffer a loss in congressional representation.

Analyzing the changes which have taken place during the last ten years in the populations of the cities we find some interesting facts. The 92 cities with a population of over 100,000 had an increase of 23.7% from 1920 to 1930, but an increase of only 5% from 1930 to 1940. Of the ten largest cities, Philadelphia, St. Louis, Cleveland, and Boston all lost ground during the last decade. Detroit, which increased 57.9% from 1920 to 1930, had an increase of only 3½% during the next ten years, and Chicago had practically no increase.

These figures indicate a trend of population away from the larger to the smaller cities and towns. One important theory as to the cause of this is the decentralization of industry which is taking place. The business of meat packing affords an example. In 1919 there were nearly 50,000 people employed in the stockyards in Chicago. Now there are only about 20,000. The number of live stock trains into the yards has been greatly decreased since the days when there were no hard roads or motor trucks.

Packing plants have grown up all over the country and today buyers from these plants obtain their live stock from the surrounding territory and, in many cases, buy directly from the farmer and make delivery to the local plant by truck. To the same degree the marketing of fresh meat and packing house products is done largely in localized territories. In addition, almost every town, no matter how small, serving an agricultural community, has its cold storage plant and locker rooms where the rural population can store its meat supply from one season to the next.

The transfer of industries from cities in the middle west to locations on the deep water rim of the country, where they can enjoy the cheap water transportation made possible by the Panama canal, has made another shift in population to the detriment of the Mississippi valley.

If California's gain of three new congressmen is caused by its increase in nonproductive population, one wonders if it has, in the final analysis, fared any better than Illinois, which lost one congressman.

Editorial of the Day

WHOSE OX IS GORED?

[Boston Evening Transcript.]

During the recent Presidential campaign a rich and prominent Democrat lent $275,000 to finance radio time for Democratic propaganda. He has since been chosen chairman of the Democratic national committee. Inquiries about his loan are being made by a senatorial committee in Washington.

During the 1936 campaign another rich and prominent man contributed heavily to the Democratic campaign fund. That was all right. But last autumn he contributed to the Republican chest and, later, he gave money to the No Foreign War committee. Tha was all wrong. So a Washington federal grand jury subpenaed him.

Verne Marshall asks a pertinent question. He asks: "In what place of power are decisions made as to which men are to be taken before a federal grand jury and which before a senate committee?"

A LINE O' TYPE OR TWO

How to the Line, let the quips fall where they may. Reg. U.S. Pat. Office

PRIVILEGES OF THE PRESS.

Whence come all the people who overcrowd the northbound elevated trains between the hours of 8 and 9 p. m.? They left their offices at 5:30, and should have gone straight home. It's a relatively new condition, due to a growing custom of cocktails, dinner, and a movie downtown before returning to the two room flat.

* * *

One of the advantages of working for a morning newspaper is that it provides escape from the human herd in the great migrations downtown and back. But now the evening rush continues until midnight.

* * *

One of the disadvantages of working for a newspaper of large circulation is that you are never safe from social argument regarding its policy, on any matter from the comic strips to national issues. After meeting the situation for the tenth time in one day, the journalist is likely to snarl, "Et tu, Brute," and then his acquaintance goes around town saying, "What a bad temper Old Scrooge of the Banner has developed."

* * *

When the Linemaster became a newspaper man, his family, friends, and neighbors predicted that inside of two years he would turn out to be a stumblebum like all the rest of them. One group of his advisers hoped that before taking the fatal step he would seriously consider the possibility of earning a livelihood writing sonnets.

* * *

Breakfast at 11 a. m. or later? A problem in any household of early worm-catchers, of course. But easily solved by any journalist who has sense enough to boil an egg.

* * *

Hard to sleep when sunlight is pouring thru the window? Try our invention of the black fabric eye bandage, now an article of commerce.

* * *

All of which reminds us that the steering committee of the Chicago Press Veterans' association will meet at dinner in Oak Park tonight, with "Judge" William K. McKay as host.

COMET CUNNINGHAM TAKES A LOOK.

In the year of nineteen forty,
Down thru interstellar space,
A youthful comet started out
A-hunting for the place

Called Earth; his grampa Halley
Often went there, it appears—
(Astronomically, "often" means, you know,
Once every fifty years.)

Venus eyed him coyly
And seemed about to wink—
"Just where is Earth?" he asked her;
And Venus said: "I think

That Mars can tell you better,
The red guy, on the right,"
And red he was, but turned to green,
Much like a traffic light

When he was asked directions,
And bitter was his glance:
"Earth! That bum! He's getting
Too big for his darned pants!"

He next asked an old codger
In the moon about the Earth—
An old bird who just grinned and grinned
From something else than mirth.

But Kid Cunningham was scheduled
By some celestial law
To keep on going earthward,
And so he went and saw!

Then, "Wow!!!" exclaimed the comet,
"Man O man O man!"
He turned two million miles of tail,
And, boy, how he ran!

Evan S. Tonian.

Nice Work If You Can Get It.

Any one can be an editor. All he has to do is sit behind a desk and "edit" such items as these:

Mrs. Lane of Hammond let a can opener slip last week and cut herself in the pantry.

James Milton climbed on the roof of his house last week looking for a leak, and fell, striking himself on the back porch.

While Harold Smith was escorting Miss Viola Meehan from a church social last Saturday night, a savage dog attacked them and bit Mr. Green on the public square.

Charles White, while harnessing a bronco last Saturday, was kicked just south of the corn silo.

Mike Rapchak.

What's Your Favorite Dog?

The six most popular breeds of dogs in the United States are, in order:

Cocker spaniel, Boston terrier, beagle, Scotch terrier, wire haired fox terrier, and dachshund. [American Kennel club rating.]

"Why the beagle?" ask city folks who seldom see them. Because this is the farmer's favorite rabbit hunting dog.

AT THE UNION STATION.

Blue drifting haze, and one pale shaft of sun
That sets a seal of gold upon the floor,
And in the light the dust motes idly run
Like tiny ships along a yellow shore.
So far below this lofty spreading roof
The players strut upon their little stage,
Some eager, some reluctant, some aloof,
Some bright with youth, some worn and seamed with age;
But each, intent upon his plotted way,
Moves quickly on while hoarded minutes fly . . .
And Life directs its never ending play
Before the newsboy's blank, indifferent eye.

Claire Goodell.

Could H. G. Mitchell's friend [Jan. 15] who wanted the geysers moved be, by any chance, the same lady who, in all sincerity, asked the uniformed attendant at the Soo why such a great attraction was built at such an out of the way place instead of at Detroit, Buffalo, or some place more easily reached by the tourists?

Honest, she did. A. W. Moore.

Did you ever give your wife a rainbow kiss—you know, the kind that follows a storm?

Mike Rapchak.

After hearing Mr. Willkie's latest pronouncements, we reread Robert Browning's poem, "The Lost Leader." CHARLES COLLINS.

How to Keep Well By Dr. Irving S. Cutter

To the limit of space, questions pertaining to hygiene and prevention of disease will be answered in this column. Personal replies will be made to inquiries, under proper limitations, when return stamped envelope is inclosed. Dr. Cutter will not make diagnoses or prescribe for individual diseases.

[Copyright: 1941: By The Chicago Tribune.]

HOW PNEUMONIA SPREADS.

WHAT responsibility has the home and the hospital for stopping the spread of pneumonia? While we do not like to admit it, the fact remains that we shall have many cases this winter. The causative microbe is prone to grow whenever it can find one who is run down, and thus constitutionally below par. All such persons present picked subjects. This is why it is well to utilize every possible precaution—not only for the sake of the victim—but in order to avoid transmission to others in the household.

Numerous instances have been recorded in which routine attention was not enough. For example, hordes of bacteria may be scattered about the living quarters—perhaps before the ailment is recognized. In consequence, they may be picked up, particularly by children. The malady then may run thru all the youngsters in the home—attack one after another. The only thing to do is to use the same alertness as we would in diphtheria or scarlet fever.

In one family described by Holle and Bullowa, six members were seized. First, a 9 year old boy; second, the mother; third, an 18 year old girl; fourth, the father; fifth, another sister of 6; and, sixth, a 3 year old. This group lived in a five-room apartment. The first case developed with a typical cough and fever. The child became so restless that he was allowed to sleep with his mother, who soon came down with the disease.

This report emphasizes the importance of isolating even those who have acute colds. The 9 year old lad no doubt was up and about for two or three days before the nature of his symptoms was understood. Had he been kept by himself, and had those who nursed him worn gauze masks and rubber gloves, he would have had a better chance to get well and the five others who became ill would probably have been spared.

Little effort is required to provide complete quarantine. As in any contagious disease—drapes, carpets, and rugs should be taken from the room. A basin of soap and water should be handy so that any one who enters or leaves the chamber may wash his hands—using paper towels for drying. All sputum should be collected on tissue and deposited in a paper sack, pinned to the lower sheet of the bed. When two-thirds full, the mouth of the bag may be closed with a rubber band and the whole burned. If this régime cannot be adopted, hospital care should be arranged for. After recovery, a thoro housecleaning is in order, with generous use of the laundry.

Fortunately, the outlook for the pneumonia patient is more favorable than it was a few years ago. Oxygen gas may be employed to maintain the blood at par and the chemicals of the sulfapyridine kind will usually prove curative. If serum is available for the exact type so much the better—as the neutralizing effect of this preparation is prompt and striking.

No one but the medical attendants should be allowed within the sick room. Not only is the sufferer likely to be disturbed, but the caller may become a victim of the disorder. Not long ago, a 34 year old woman was admitted to the hospital with a type 7 pneumococcus infection. Six days later a friend who had recovered from a different form of the disease dropped in to see her. Within 48 hours, the visitor was stricken and the organism was identical with that of the patient whom she had called upon.

Pneumonia is dangerous and catching and recovery from one variety is no protection against infection from another. We should recall that there are more than 30 species of this vicious germ.

INFECTED TONSILS.

Mrs. C. writes: Can diseased tonsils affect the ears?

REPLY.

Yes, definitely. Infection from these structures may travel up the Eustachian tubes to the middle ears.

MUMPS.

S. A. writes: Can a person have the mumps more than once?

REPLY.

As a rule, one bout confers immunity. However, second, third or fourth attacks have been reported.

ACTIVE SLEEP.

M. P. writes: What causes a person to twitch and jump when asleep?

REPLY.

Fatigue. This is a sign of overtired nerves.

INAUGURATION STAND

VOICE OF THE PEOPLE

Writers should confine themselves to 200 or 300 words. Give full names and addresses. No manuscripts can be returned. Address Voice of the People, THE TRIBUNE.

REQUESTS FOR TAX INCREASES.

Chicago, Jan. 15.—The major local governments in Cook county—city, park, school board, sanitary district—are now before the legislature, asking pegged levies and increased pegged levies. Isn't this a polite name for a tax rate increase?

Later on, the county board will likewise appear before the legislature for the same or some other kind of relief.

Doesn't this give the new governor and the new legislature an admirable opportunity to do something in the taxpayers' behalf? Gov. Green has just gotten thru saying that that was one of his main objectives.

All these requests for relief have two things in common. First, the distress arises in large part from the inadequate, almost nonexistent, tax collecting efforts in Cook county. When any community owes its local government approximately $400,000,000, of which a large part could be collected if they really went to work at it, no wonder that all of the governments cannot make their budgets balance. Second, all of these governments stem from a common political leadership and responsibility. No matter what the Circuit court judges' committee may do or say regarding the county treasurer's request for a staff to collect taxes, and no matter what the county board may do or say regarding the financing of such a working force, the direction has its roots in the political leadership of the mayor and his associates.

How can any legislature in fairness to the great majority of us taxpayers who keep on paying, year after year, glibly vote these additional levies without saying, first to our local governments: Please go back to Cook county and talk it over among yourselves and with the Circuit court judges and with the county board. Make up your minds to collect what is owing, or as much of it as you can. Bring in your plan and your estimate of how much that will produce. If your report looks reasonable, we will then be in a position to intelligently discuss your problem and assist you in its solution. Self-help must precede charity, especially charity at the taxpayers' expense.

If Gov. Green and the legislature overlook this issue now, they and the taxpayers will have lost round number one, and the tax delinquency disease will likely continue to wear out the vitals of Chicago and Cook county. CITIZEN.

BELL PROBLEM.

Brookfield, Ill., Jan. 15.—Has any one of your hard of hearing readers solved the problem of hearing the doorbells or telephone without the aid of earphones? A larger doorbell has not remedied the situation. Now with the recent installation of a telephone, I am again stumped.

It is necessary that I hear the calls, as I have a member of the family who sleeps days. Sometimes insistent ringers wake him up, while one loud ring [or other signal] would bring me to the door immediately, and not bother him.

Some might suggest earphones but they are too inconvenient to carry around while working. HARD OF HEARING.

PRIVATE LIVES.

Chicago, Jan. 15.—My husband enlisted and spent 16 months in the last war, including nine months in France doing what he was told to do to help save the world for democracy.

After the war he received an honorable discharge and was returned home. I was happy to meet him but I was naturally shocked in meeting a total stranger in everything except outward appearance. I accepted my lot and tried to carry on, with a man always the last to get a job and the first to lose it. Eventually he received a compensation which helped mightily in raising four children.

In 1933 that compensation was taken away from us, as it was from many others to save money for the nation—[don't make me laugh].

Then war in France. A big battle was fought on top of the graves of our American boys buried there. Think of it—a battle fought over the bodies of our boys who died to end just such wars.

Today we have a little better living because my husband is working on material for war. This chance to work and earn a living may be had at the risk of putting up my three war aged boys for collateral in the near future. Who knows?

So I say, thank God for Senator Wheeler. A REAL WAR HATER.

MILK DEALER'S COMPLAINT.

Chicago, Jan. 13.—Under the Mayor Kelly ordinance on milk every dealer has been called upon to make heavy expenditures to get the latest, most modern equipment and sanitary buildings. Now the city is seeking to collect from us annual fees covering the expense of inspections and office overhead. The amount is just a mere trifle of $390,000. We also call your attention to the annual operating tax of $25 for the average 1 ton retail vehicle, plus $5 for the grocer who collects this amount from the dealer he buys from.

Is this fair? A thousand times no, and we want every Chicagoan to know it. MILK DEALER.

TIMELY OBSERVATION OF R. E. LEE.

Chicago, Jan. 16.—From Freeman's "Life of Robert E. Lee" I learn that on July 6, 1864, Lee wrote a letter to Jefferson Davis which contained the following sentence:

"Nor can we expect the policy of any government towards us to be governed by any other consideration than that of self-interest. Our safety depends upon ourselves alone."

COMMON SENSE.

INITIATION FEE.

Chicago, Jan. 14.—My husband is a laundry man, getting along very nicely with his work, but the laundry union has given my husband only one week to raise $112, or they will force the laundry to let my husband go. Why do they give a man only one week to raise that amount?

If the union would accept a man as a member he could draw commission and full salary and then the $112 could be paid quickly enough. They also take one dollar a week out of the pay for union dues, $52 a year. We are worried to death. We haven't the amount of the initiation fee so next week at this time I presume my husband will be out of his job. Unions are supposed to be organized to protect workers, not to put them in the bread line in the middle of winter. LAUNDRY MAN'S WIFE.

ECONOMY.

Streator, Ill., Jan. 14.—Let's hope that Gov. Green doesn't use woman's economy. For the inauguration some of the gals cut off 16 cents' worth of sleeves so they could wear $22 worth of gloves. BILL.

FRIEND OF THE PEOPLE

The volume of Legal Friend mail necessitates printed statements on common questions. No copies or records of the letters or answers are kept. Hence follow-up letters should be complete in themselves. If questions are based on some previously printed problem a clipping of the article should accompany. Most of the replies are mailed. Letters bearing no name and address are disregarded. A self-addressed envelope will expedite handling.

LIMITATION PERIOD ON NOTE.

Chicago, Jan. 16.—[Legal Friend of the People.]—1. Would you advise me the length of time the inclosed note would be good for collection? I have heard it was not good after 10 years if no interest or principal was paid.

2. In this case nothing was paid on this note until September, 1939, when this party began paying $5 a month, or a total of $70 to date. This is not enough to cover a year's interest.

3. Is this note good only for 10 years?

4. Does the monthly payment of $5 extend the validity of the note?

5. Would you advise me to have it renewed? R. S.

1. The Illinois limitation period is 10 years from the maturity date.

2. These payments would start the period running again so that the note would not be barred until 10 years from the last payment.

3. See preceding answers.

4. Yes.

5. A renewal might reduce the chances of a future dispute. TRIBUNE LAW DEPARTMENT.

Test Your Horse Sense

BY DR. GEORGE W. CRANE.

Select the answers which you consider best. The last problem counts five points. Then look for the correct answers on page 22.

1. Which of the following dates is Flag day in the United States?
   Feb. 22 May 30 June 14 Sept. 1.
2. When a man makes a carom, he is playing
   Polo Tennis Billiards Pinochle.
3. From which of the following trees would a boy obtain buckeyes?
   White Walnut Burr Oak Horse Chestnut Sugar Maple
4. A flume should make one think of
   Chimneys Irrigation Architecture Vegetables.
5. The usual number of sections or panels in a daily strip comic is
   2 3 4 5
6. Here is a test of your knowledge of practical measuring devices. You deserve one point for each correct matching of the instruments below with their functions or uses.

[a] A Barometer.	[v] measures minute distances.
[b] A Hydrometer.	[w] measures the degree of moisture in the atmosphere.
[c] A Micrometer.	[x] measures specific gravity of liquids.
[d] A Hygrometer.	[y] measures atmospheric pressure.
[e] A Pedometer.	[z] measures the numbe of steps a walker takes.

Score yourself as follows: 0-2, poor; 3-6, average; 7-8, superior; 9-10, very superior. [Note—the last question counts five points.]

[Copyright: 1941: By The Chicago Tribune.]

THE BALKAN IMBROGLIO.

[Punch (Copyright)].

". . . and they all fell to playing the game of catch-as-catch-can, till the gunpowder ran out at the heels of their boots."

GOV. GREEN PUTS BRAKES ON FIRING STATE EMPLOYES

80 Get Dismissal Notes in Finance Offices.

BY PARKE BROWN.
[Chicago Tribune Press Service.]

Springfield, Ill., Jan. 17. — Gov. Dwight H. Green today manifested an intention to apply the brakes gently to any of his new cabinet members who, according to his views, threaten to use what might prove to be too vigorous a broom in sweeping out Democratic jobholders.

George B. McKibbin. [TRIBUNE Photo.]

The expression of his ideas came as the result of an announcement that George B. McKibbin, whose appointment as director of finance has been confirmed by the senate, but who does not take office until next Monday, sent notices of dismissal to about 80 employes in that department today.

All eighty, it was said, come within Gov. Green's category of unnecessary employes—40 in the sales tax division, 31 in the oil inspection division and the rest in the gas tax division. All these and more may be put out soon, but the governor said that McKibbin had not presented the list to him and that he expected the director to consult with him before the orders were made final.

Visits Chicago Tomorrow.

The governor leaves here tomorrow afternoon for Chicago where he will address the Associated Jewish Charities Sunday evening. He will return to Springfield on Monday but before leaving Chicago, he said, it is probable he will have a talk with McKibbin.

Green said that his instructions to his incoming directors were that they were to survey their departments and then report to him on the extent to which unnecessary jobs may be eliminated without injuring the service. He said he has not yet received an informal report on this subject from any of them.

He was asked if he knew that Martin P. Durkin, Horner appointee, who has not been replaced, had said that he received an offer of a position elsewhere. The governor replied that Durkin told him of the offer in a brief talk they had and that he intends to see Durkin again soon, probably next week.

Lyons May Take Post.

The governor declined to discuss reports that he has offered or will offer the post of chairman of the pardon and parole board to Richard J. Lyons, who supported him warmly after making an unsuccesful race for the governorship nomination. He did say that he hoped Lyons would become a member of his official family, but that the decision is a matter of "mutual determination."

Green laughed heartily when he was told that some of the Democrats in town now are referring to the executive mansion, where incidentally a cold has held the governor for three days, as the executioner's mansion.

Lueder Removes Four.

In some contrast to Green's orders to his own branch of the administration to go slow, State Auditor Arthur C. Lueder has summarily removed from well salaried jobs four principal appointees of his Democratic predecessor, Edward J. Barrett.

They are Ray Bergen, Barrett's chief assistant and constant companion, who drew $7,000 a year; P. J. O'Sullivan, said to be a Barrett cousin who received $6,000 a year in Barrett's Chicago office; George F. Ross, son-in-law of P. A. Nash, chairman of the Cook county Democratic committee, who had a salary of $4,320 as a statistical clerk, and Edward Rosenberg, the Stelle-Barrett manager in the primary last year, who was cut off from $3,600 a year he had been receiving as an assistant bank examiner.

DISCOVERS IRISH JOURNAL OF 1800 IN JUNK PAPERS

Policeman Ray Klem of the Stockyards district moved recently to a new home at 3029 Haynes court. Stopping a passing junkman, Policeman Klem spent a nickel for two bundles of old papers, with which he intended to start a fire.

The peculiar appearance of one paper caught his eye, and it didn't go into the fire. Now it's on exhibit in the Klem home—a copy of the Ulster County [Ireland] Gazette, dated Jan. 4, 1800. One story concerns the death of President George Washington. Another mentions an upstart in Europe who was threatening to make trouble. His name was Napoleon.

Leaps Into Chicago River, Spurns Aid, and Drowns

An unidentified man about 45 years old stopped on the east side of the Michigan avenue bridge shortly after the lunch hour yesterday, hung his overcoat on the railing, and jumped into the river. Park Policeman Michael Mulvihill, stationed hearby, threw a life preserver into the water, but the man, apparently ignoring it, drowned. Coast guardsmen recovered the body shortly afterward.

FREE!!
• 4 BIG SHOWS
• 2 ORCHESTRAS
9 course Chicken, Steak, Lobster dinner with bottle Renault Champagne or Sparkling Burgundy.
Stirring rods with each drink at Chicago's oldest, gayest nitery. Excitement from 5 P. M. till closing.
$1.50 served to 11 P.M.
NEVER A MINIMUM OR COVER CHARGE
CLUB ALABAM
747 RUSH ST. DEL 0808

Birthday Tribute

Miss Katherine Martin, in Czech costume, and Frank A. Steiger placing a wreath at Franklin statue.

Eight members of the Old Time Printers' association stood in a drizzle in Lincoln park yesterday while Frank A. Steiger, president, hung a wreath on the statue of Benjamin Franklin in observance of the 235th anniversary of his birth. Franklin is considered the "patron saint" of printers. The Old Time Printers will hold their annual banquet tonight in the Stevens hotel. Members of the association have been printers at least 25 years, 15 of them in Chicago.

MOTHER OF GIRL CHARGES THREAT BY KUM BUMMER

Testifies at Trial on Rape Complaint.

(Picture on back page.)

The mother who charges that her daughter, 13 years old, was attacked by Hugh Greer Carruthers, ex-priest of the Kum Bum lamasery in Tibet, took the witness stand yesterday at Carruthers' trial on a charge of rape and said that her fear of Carruthers kept her from reporting the attack until long after it had occurred. The case is before a jury in the Criminal court of Judge Joseph A. Graber.

The state charged that the rape took place on July 30 in the offices of the Neological [new logic] Foundation, 32 West Randolph street, which is headed by Carruthers. The defendant was arrested on Nov. 22.

The mother told the jury, "when I told Carruthers I would expose him, he said: 'I dare you, I'll fix you'."

Tells of Offer to Pay.

The final witness for the state was Allie T. Wirth, 4710 Kenmore avenue. Questioned by Assistant State's Attorney Sam Freedman, Wirth testified that he had been authorized by Carruthers to pay from $300 to $500 to the girl's aunt if the charge were dropped.

Wirth was arrested by Oak Park police and turned over to the state's attorney when he went to the aunt's home on Jan. 9, he testified. Wirth added that he had not discussed the case with the aunt. At one time during negotiations, Wirth said, Carruthers gave him $50 for expense money and an additional $100.

$300 Never Received.

On cross-examination, Wirth admitted that his arrest had been caused on information given to the state's attorney by Defense Attorney Cameron Latter. He also testified that Latter had told him to get out of the case and said that he had never received the $300 which was to have been paid to the girl's aunt.

The state rested after Wirth's testimony and the defense called as its first witness Herbert Marshall Himes, 1211 North La Salle street, who said he is director of extension education for the foundation at a salary of $220 a month. Himes said the girl's mother had told her story to him and asked what Carruthers was going to do about it. He said he referred her to Carruthers.

The trial was adjourned until Monday. Carruthers is expected to take the stand in his own defense on Tuesday.

ORDER NATIONAL MOURNING FOR HERO OF PANAMA

PANAMA CITY, Panama., Jan. 17.—National mourning was decreed for the state funeral today of Gen. Nicanor A. De Obarrio, who died here yesterday. President Arnulfo Arias led the official mourners since Gen. De Obarrio was a founder of the republic and a leader in the movement to win independence from Colombia. Born in Brooklyn, N. Y., 67 years ago, Gen. De Obarrio was educated in the United States.

Two Jailed for Cheating on State Idle Insurance

Two men were sentenced to jail yesterday by Judge Albert E. Isley, of Newton, sitting in County court, on charges of obtaining unemployment compensation by fraud. John A. Pautlitz, 45 years old, of 4554 North Lawndale avenue, an automobile salesman, was sentenced to serve three days in jail and ordered to repay $112 to the state. Sollie Edwards, 40, colored, 4629 Prairie avenue, was sentenced to four days and ordered to repay $132.

[ADVERTISMENT]
How To Relieve Bronchitis
Creomulsion relieves promptly because it goes right to the seat of the trouble to help loosen and expel germ laden phlegm, and aid nature to soothe and heal raw, tender, inflamed bronchial mucous membranes. Tell your druggist to sell you a bottle of Creomulsion with the understanding you must like the way it quickly allays the cough or you are to have your money back.
CREOMULSION
for Coughs, Chest Colds, Bronchitis

RACKETS CZAR IS INDICTED ON DEWEY CHARGES

'Socks' Lanza and Others Named by Jury.

New York, Jan. 17 [Special].—Joseph [Socks] Lanza, alleged racketeering czar of New York's Fulton fish market until recently, was indicted by a grand jury today on six counts of extortion and one of conspiracy to extort money from local 202 of the International Brotherhood of Teamsters [A. F. of L.].

District Attorney Thomas E. Dewey described Lanza at the time of his arrest Jan. 8 as being so powerful that he continued to extract $120 a week from the union during two years he served in a federal prison for violation of antitrust laws in a fish market racket. On his release in 1939 he resmued his post as business agent of the Sea Food Handlers union, finally being forced by high A. F. of L. authorities to resign.

Gunplay Is Charged.

The conspiracy charge specifies that Lanza and two henchmen sent waterfront guerrillas and other strong-arm men to squeeze money out of local 202 by coercion, assault, and gunplay. The extortion is said to have extended from December, 1937, until recently.

Indicted with Lanza were James Carlo, 52 years old, who said he published a produce market sheet, and Nicholas J. De Stefano, 34, secretary-treasurer of local 202.

As the three were arraigned and pleaded not guilty late today before General Sessions Judge Jonah J. Goldstein, Dewey revealed that several others have been indicted in connection with the Lanza case. The names were not disclosed.

"The interesting thing about this indictment is the extremes to which big-time gangsters go these days for comparatively small pickings," Dewey commented. "Organized crime is obtaining small money in New York county these days."

Refers to $120 a Week.

Dewey referred to the $120 a week Lanza is alleged to have received, which is small money compared with standards a few years ago before the racket smashing prosecutor took office.

It also is alleged that Carlo and De Stefano commanded Sol Shuster, president of the local, to make De Stefano secretary-treasurer of the union. Shuster is serving a Sing Sing prison sentence of 10 to 20 years on conviction by Dewey of extortion.

If convicted Lanza faces up to 20 years as a first offender and up to 40 years if his federal sentence is considered a felony.

Judge Goldstein fixed bail of $30,000 for Lanza and $20,000 each for Carlo and De Stefano.

Test Your Facts

Below each of the following questions are listed three answers. Make your choice, turn to page 25 in the Want Ad section for the correct answers, and mark your score:

1. How many successful airplane flights were made over the North Atlantic prior to Lindbergh's feat? [a] None, [b] one, [c] two.
2. In what South American country is the seaport of Callao? [a] Chile, [b] Brazil, [c] Peru.
3. Who was the victorious commander at the siege of Vicksburg? [a] J. C. Pemberton, [b] Ulysses S. Grant, [c] Simon Buckner.
4. In what profession is a metronome used? [a] Music, [b] painting, [c] law.

FAMOUS MAKES of SHIRTS
from our previous sales in a big final clean-up
SALE AT $1.45
VALUES UP TO $2.50
All sales final—no credits, no exchanges, no refunds
MAURICE L ROTHSCHILD
State at Jackson

"Sam Brown" is the new shade in this smart shoe by Crosby Square
$5.50
The military spirit is on the march these days—and here it is in the new Sam Brown shade. And it looks to us as if Crosby Square has "stolen a march" on the crowd—with all this smart, new style—this "custom-made look"—and big value. Officers can't say enough good words for this shoe
Bowling shoes by Crosby Square—high or low—left handed or right handed, $3.95
A large selection of other Crosby Square shoes to $7.50—8th floor
Maurice L Rothschild
State at Jackson

A Very Low Price for Coats of High Quality
THE FAIR
$69.75 TO $89.75 FUR-TRIMMED COATS $49
YOU'LL save from $20.75 to $40.75 on your favorite from among this outstanding group of coats! Heaped with luxurious furs—fashioned from fine fabrics—made in your favorite silhouettes—and the linings are guaranteed for two years! You'll have admiring approval wherever you go, for your coat will look much more expensive than this modest price! $49.
Sketched: Kolinsky makes the wide revers and the banding down the front of this smartly fitted coat. Just one of these outstanding coats at $49.
Convenient terms may easily be arranged.
Choose from among the fine coats trimmed with
★Black-dyed Persian Lamb ★Mink ★Jap Mink
★Kolinsky ★Skunk ★Beaver ★Squirrel
Third Floor, Coats and Suits—Also Oak Park.

"ARABESQUE"
OUR GRACEFUL PAISLEY PRINT $10.95
Simplicity of line in our "Arabesque" serves to emphasize the classic beauty of the Paisley print—you'll enjoy wearing this soft rayon crepe dress. Smart passementerie pockets on the shirred, slim-looking-but-full skirt—the draped bodice. Waist-whittling leather belt with a Paisley buckle. Vivacious colors in sizes 12 to 20. Just $10.95.
Third Floor, Avenue Frocks—Also Oak Park.

OUR "MEXICANA" WIDE-BRIMMED BONNET $2
You Fashion-wise feminines will note the cleverly shaped brim that gives this hat "something different." Spiced with banding of vivid print. A lot of dash for little cash—$2!
Third Floor—Also Oak Park and Milwaukee Ave.

OUR "ETON" BY AIR STEP $6
An engaging little pump with a LOW heel! Like all Air Steps, the "Eton" has the patented insole that acts as a shock absorber. Just $6. Crushed Maraccain in black.
Second Floor—Also Oak Park and Milwaukee Ave.

SPRING-INSPIRED BLACK PATENTS. $1.94
Shining patents in many shirred-pouch styles forecasted for fashion favor in Spring! Also underarms and top handles at $1.94.
Street Floor—Also Oak Park and Milwaukee Ave.

VAN RAALTE'S AMERSUEDE $1
Van Raalte stresses color for Spring, such as Saddletone, Kelly Green, Malibu Blue, Mauve, Rose, Ecru and Navy, also black, in 4-button length slipons for $1.
Street Floor—Also Oak Park and Milwaukee Ave.

CLEARANCE SALE!
SWEATERS AND BLOUSES
ORIGINALLY $1.95 to $10.95. NOW JUST $1.39 to $5.95
Our shelves are being cleared to make ready for new Spring Fashions—hence this clearance sale of sweaters and blouses! Values from $1.95 to $10.95 specially priced from $1.39 to $5.95! All sizes but not in every style.
★Tyrolean Sweaters ★Evening Sweaters
★Angora Sweaters ★Evening Blouses
Third Floor, Sportswear—Also Oak Park.

SALE! SIMULATED PEARL NECKLACES $1.94
Made to Sell for $3 to $5
We managed to secure a limited quantity of the same brilliant simulated pearls that were a sell-out a little over a month ago! Two, three and four-strand styles with rhinestone clasps. Sale-priced at $1.94!
Street Floor—Also Oak Park and Milwaukee Ave.

ARDEN'S LIQUID BRONZE-GLO $1
South American fashions are in vogue now and Miss Elizabeth Arden has prepared a liquid make-up to give you that tropical complexion. Bronze-Glo at $1 (larger size $1.50).
Street Floor—Also Oak Park and Milwaukee Ave.

LONG-SLEEVED SHIRTS $1.95
Our latest fashion-tonic for winter-weary wardrobes is the long-sleeved shirt-style blouse we've sketched. Sizes are 32 to 38 in white, beige, and rose, with tucked-front and pearl-button trimming. A Fair-newcomer at $1.95.
THE FAIR—Street Floor—Also Oak Park.

RADIO STATION IS WARNED OF BIAS IN BROADCASTS

FCC Renews Its License After Reprimand.

Washington, D. C., Jan. 17 (AP).—A declaration that a radio station "cannot be an advocate," but must present all sides of important public questions fairly, objectively and without bias came today from the Federal Comunications commission.

It reprimanded station WAAB of Boston "for past practices," but renewed its license because, it said, John Shepard III., president of the Yankee Network, Inc., the licensee, had pledged not to color or editorialize news in the future.

Beginning early in 1937 and continuing thru September, 1938, the commission said, it was the policy of station WAAB "to broadcast so-called editorials from time to time urging the election of various candidates for political office or supporting one side or another in various questions in public controversy."

In these editorials, the commission asserted, "no pretense was made at objective, impartial reporting."

Must Not Be an Advocate.

Declaring the station "revealed a serious misconcept of its duties and functions under the law," the commission said:

"Radio can serve as an instrument of democracy only when devoted to the communication of information and the exchange of ideas fairly and objectively presented. A truly free radio cannot be used to advocate the causes of the licensee. It cannot be used to support the candidacies of his friends. It cannot be devoted to the support of principles he happens to regard most favorably. In brief, the broadcaster cannot be an advocate.

"The public interest—not the private—is paramount."

In renewing WAAB's license the commission said it was relying upon "comprehensive and unequivocal representations as to the future conduct of the station." It added:

"Should any future occasion arise to examine into the conduct of this licensee, however, the commission will consider the facts developed in this record in its review of the activities as a whole."

Turns Down Rival.

The commission denied an application by the Mayflower Broadcasting corporation which sought authority to replace WAAB on the air.

The communications act provides that the commission, before licensing a broadcast station, must find that "public interest, convenience, and necessity" will be served. In its recent annual report the commission said it had "the duty of determining whether the past conduct of stations has been consistent with their obligations under the law."

Broadcast stations are licensed for a one year period, altho the communications act authorizes a maximum of three years. Officials said the commission used the one year period, instead of the maximum, in order to "keep a better check" on station operations.

TODAY'S RADIO BROADCASTS

ON SHORT WAVE.
[Central Standard Time.]

BERLIN—7:15 p. m.—News in English, DJD, 11.77 meg., 25.4 m.; DJZ, 11.80 meg., 25.4 m.

LONDON—7:45 p. m.—News and Views, GSC, 9.58 meg., 31.3 m.; GSD, 11.75 meg., 25.5 m.

ROME—9:00 p. m.—News in English, 2RO3, 9.63 meg., 31.1 m.; 2RO4, 1.81 meg., 24.5 m.; 2RO6, 11.30 meg., 19.6 m.

BERLIN—9:30 p. m.—News in English, DJD, 11.77 meg., 25.4 m.; DJZ, 11.80 meg., 25.4.

LONDON — 10:00 p. m. — "London Calling." GSC, 9.50 meg., 31.3 m.; GSD, 11.75 meg., 25.5 m.; GSL, 6.11 meg., 49.1 m.

CHICAGO FREQUENCIES.

W-G-N—720	WAAF—920
WCFL—970	WJJD—1130
WIND—560	WJOB—1200
WMAQ—670	WEDC—1210
WBBM—770	WSBC—1210
WLS—870	WGES—1360
WMRO—1250	WHIP—1480
WENR—870	

MORNING

[*Indicates MBS program.]

5:30 A. M.
W-G-N—Breakfast Time Frolics.
6:30 A. M.
W-G-N—Good Morning prog.
WLS—Morning Devotions.
7:00 A. M.
WMAQ—Suburban hour.
WAAF—Breakfast Express.
WCFL—Cheerful Earful.
WJJD—Louis P. Lehman.
WBBM—News of Europe.
WLS—Wayne Mailbox.
7:15 A. M.
WBBM—Morning Reporter.
WHIP—Roseland church.
7:20 A. M.
W-G-N—Wiff, Sniff, Biff.
7:25 A. M.
W-G-N—Nothing but Truth.
7:30 A. M.
W-G-N—Good Morning prog.
WBBM—Musical Clock.
WJJD—America to God.
WLS—Mac and Bob.
WHIP—Polish Variety.
7:45 A. M.
WLS—Jolly Joe.
WJJD—Weather Bureau.
7:55 A. M.
WBBM—Aunt Jemima.
8:00 A. M.
W-G-N—Your Morning news.
WCFL—Breakfast club.
WMAQ—Your Neighbor.
WJJD—Musical Motorist.
WLS—William Bros.
WBBM—Musical Clock.
8:15 A. M.
W-G-N—Good Morning prog.
8:30 A. M.
W-G-N—Victor H. Lindlahr.
WBBM—Musical Clock.
WIND—Organ Interlude.
WMAQ—Coffee Time.
WLS—Grace Wilson.
8:45 A. M.
WLS—Variety Music.
WMAQ—Norman Ross.
WJJD—Sunshine Jubilee.
9:00 A. M.
W-G-N—Boys' Parade.
WIND—Start Right.
WLS—Uncle Jack.
WMAQ—Lincoln Highway.
WCFL—Fr. John J. Dussman.
WBBM—Let's Be Lazy.
9:10 A. M.
WAAF—Canary Serenade.
9:15 A. M.
WCFL—King's Men.
WIND—American Legion.
WBBM—Saturday Sunshine.
9:30 A. M.
W-G-N—Keep Fit to Music.
WMAQ—Bright Idea club.
WLS—Editor's Haymow.
WJJD—Salvation Army.
WSBC—Italian program.
WIND—Latin-American prog.
WJOB—Slovak hour.
WCFL—For Women Only.
WHIP—Budapest hour.
9:45 A. M.
W-G-N—June Baker, Home Management.
WJJD—Saturday Fling.
WIND—Bob and Bonnie.
WLS—Spelling Bee.
10:00 A. M.
WMAQ—High School Party.
WCFL—Four Stars.
WIND—Weather bureau.
WBBM—Dunn with Music.
WAAF—Orchestra Pit.
WHIP—Lithuanian hour.
10:15 A. M.
*W-G-N—B. A. C. News.
WJJD—Musical Portraits.
WCFL—Jimmy Evans.
WLS—Government report.
WAAF—Morning Ballads.
10:30 A. M.
W-G-N—Uncle Harry.
WMAQ—Gallichio's orch.
WJJD—City Shadows.
WAAF—Mythical Ballroom.
WCFL—Our Barn.
WLS—Poultry Service.
WMBI—K. Y. B. club.
10:45 A. M.
WJJD—Melody Market.
WMAQ—Ed McConnell.
WLS—Cheese Market.
11:00 A. M.
W-G-N—Reviewing Stand.
WIND—Salon orchestra.
WJJD—Fred Beck.
WMAQ—Mile of Dimes.
WBBM—County Journal.
WLS—Martha Crane.
WCFL—General Speaks.
WHIP—Romance Languages.
11:15 A. M.
W-G-N—Quin Ryan.
WCFL—Men of Achievement.
WHIP—Radio Workshop.
WJJD—Serenade.
WMAQ—Elizabeth Hart.
11:30 A. M.
*W-G-N—Scrapbook Stories.
WLS—Frank and Julia.
WIND—Highway to Health.
WMAQ—Farm and Home.
WHIP—Musical Gems.
WJJD—Debaters' Forum.
WBBM—Saturday Sunshine.
WAAF—Orchids and Moonlight.
11:45 A. M.
WCFL—Sport News.
WBBM—Man on the Street.
WJJD—Variations.
WIND—Rhythmic Age.

AFTERNOON

NOON.
W-G-N—Mark Love.
WAAF—Symphonic hour.
WBBM—What Can I Do.
WLS—Man on the Farm.
12:15 P. M.
W-G-N—Alice Blue.
WIND—Bob Atcher.
WJJD—Midday Medley.
WCFL—Call to Youth.
WBBM—Dave Bacal.
12:30 P. M.
W-G-N—Markets.
WMAQ—Ilka Chase.
WBBM—Bluegrass Brevities.
WCFL—Willie Winn.
12:35 P. M.
W-G-N—Melody Time.
12:45 P. M.
W-G-N—R. Ginsburgh's orch.
WCFL—The General Speaks.
WIND—Hyde Parker.
WLS—Sam Guard.
WJJD—Taxpayers' School.
1:00 P. M.
*W-G-N—Music in a Mellow Mood.
WIND—Italian hour.
WHIP—Yugo-Slav hour.
WMAQ—Metropolitan opera.
WLS—Home on the Farm.
WJJD—Farm Adviser.
WBBM—Rep. Wadsworth.
1:15 P. M.
WJJD—Sports Revue.
WJOB—Bing Crosby.
1:30 P. M.
W-G-N—Make Believe Ballroom.
WLS—Grain Markets.
WBBM—Meet the Missus.
WJJD—Bill Anson.
WAAF—Health Talk.
1:45 P. M.
WIND—Sports Edition.
WBBM—Open House.
WLS—Home Talent.
2:00 P. M.
WSBC—Postal Service.
WAAF—Front Page Drama.
WHIP—We Are Americans.
2:15 P. M.
WCFL—Wheaton Roundtable.
WAAF—Musical Interlude.
WLS—Merry-Go-Round.
2:30 P. M.
W-G-N—Walter Blaudorf.
WJJD—Melody Market.
2:45 P. M.
W-G-N—U. P. News.
WAAF—Bandstand.
WCFL—Donald Novis.
3:00 P. M.
*W-G-N—Sweetheart Songs.
WAAF—Mythical Ballroom.
WENR—Campus Capers.
WSBC—Italian program.
WIND—Latin-American prog.
WJJD—Gimpy Powell.
WCFL—Danceland.
WMBI—Can You Write Music?
3:15 P. M.
*W-G-N—Hialeah Stakes.
3:30 P. M.
WENR—Boy, Girl, Band.
WJJD—Link, Beetle, Mouse.
3:45 P. M.
*W-G-N—Edna O'Dell.
WBBM—Of Men and Books.
4:00 P. M.
W-G-N—Save Your Life.
WAAF—P. B. I. Realities.
WIND—Race Results.
WBBM—Constance Worth.
WJJD—Saturday Roundup.
WENR—World is Yours.
4:15 P. M.
*W-G-N—Dick Shelton's orchestra.
WAAF—Salon Concert.
4:30 P. M.
WEDC—Pan-American hour.
WHFC—Ray Kyser.
WBBM—Bull Session.
WENR—Music Institute.
WMAQ—Sing Before Supper.
WJJD—Suppertime Frolic.
4:45 P. M.
W-G-N—Dick Kuhn's orch.
5:00 P. M.
W-G-N—Sensation Syncopation.
WMAQ—Tony Pastor's orch.
WBBM—Report to the Nation.
WENR—Johnny Long's orch.
5:15 P. M.
*W-G-N—Pappy and Boys.
WIND—Walkathon.
WCFL—Union Label.
5:30 P. M.
W-G-N—News.
WMAQ—Religion in News.
WCFL—Going to College.
WIND—Eddie Chase.
WENR—Vass Family.
5:35 P. M.
*W-G-N—The Plainsmen.
5:45 P. M.
*W-G-N—John Agnew's orch.
WCFL—Legion Band.
WMAQ—Neil Bondshu's orch.
WBBM—World Today.

EVENING

6:00 P. M.
W-G-N—R. Ginsburgh's orch.
WBBM—Inaugural Preview.
WCFL—Race Results.
WIND—German Hour.
WENR—Message of Israel.
WMAQ—Joseph P. Kennedy.
6:15 P. M.
W-G-N—Bob Elson.
WCFL—Dad's Family.
6:30 P. M.
W-G-N—Capt. Herne.
WMAQ—Henry Cook.
WBBM—Gay Nineties.
WCFL—Tennin Tattler.
6:45 P. M.
*W-G-N—Inside of Sports.
WCFL—John Biggers.
WBBM—Celebrity Circle.
WHFC—Paging the Preps.
WMAQ—H. V. Kaltenborn.
WLS—Frazier Hunt.
7:00 P. M.
W-G-N—Eddy Duchin.
WBBM—Marriage Club.
WLS—The Westerners.
WIND—Montparnasse Forum.
WMAQ—Knickerbocker Playhouse.
7:15 P. M.
W-G-N—Billy Repaid, News.
WIND—Hans Muenser.
WCFL—Man and the World.
7:30 P. M.
*W-G-N—Boake Carter.
WCFL—Canadian Society.
WMAQ—Truth or Consequences.
WIND—Church Council.
WBBM—Wayne King's orch.
WLS—Westerners.
7:45 P. M.
W-G-N—At the Sports Desk.
8:00 P. M.
*W-G-N—Voice of Liberty.
WBBM—Hit Parade.
WMAQ—Song of Your Life.
WLS—Barn Dance.
WCFL—Labor Flashes.
WIND—N. U. vs. Illini.
8:15 P. M.
W-G-N—Quin Ryan's News.
WCFL—J. Robert Johnson.
8:23 P. M.
W-G-N—Art Kassel's orch.
8:30 P. M.
WMAQ—Richard Himber's orchestra.
WCFL—Symphony orchestra.
8:45 P. M.
W-G-N—Lawrence Welk.
WBBM—Saturday Serenade.
9:00 P. M.
*W-G-N—Theater of the Air.
WLS—Barnyard Jamboree.
WMAQ—Uncle Ezra.
9:15 P. M.
WBBM—Public Affairs.
9:30 P. M.
WMAQ—Ben Cutler's orch.
WLS—Midwest Drama.
WBBM—President's Birthday Committee.
9:45 P. M.
WBBM—Sports Huddle.
10:00 P. M.
W-G-N—Your Chicago Sunday Tribune.
WBBM—News of the Americas.
WLS—Barn Dance.
WIND—Sport Time.
WMAQ—Bobby Ramos' orch.
10:05 P. M.
*W-G-N—Hawaii Calls.
10:15 P. M.
W-G-N—Chicagoans at Night.
10:30 P. M.
W-G-N—Lawrence Welk.
WJOB—Midnight Express.
WMAQ—Lou Breese.
WCFL—Music Lovers' prog.
10:45 P. M.
W-G-N—Dick Jurgens.
11:00 P. M.
W-G-N—News.
WLS—Barn Dance.
11:30 P. M.
W-G-N—Griff Williams.
WCFL—Bernie Cummins.
MIDNIGHT.
*W-G-N—Eddy Duchin's orch.
WIND—Nite Watch.
12:30 A. M.
*W-G-N—Henry Jerome's orchestra.
1:00 A. M.
*W-G-N—Kassel's orch.

Today's Features

ON W-G-N.
[Central Standard Time.]

John H. Thompson of the editorial staff of THE CHICAGO TRIBUNE will appear as guest on the Boys' Parade over W-G-N from 9 to 9:30 a. m. Mr. Thompson will tell the requirements and opportunities of the newspaper profession and will outline a plan which he believes should be followed by young men who want to be reporters.

John Thompson.

The Chicago Theater of the Air, from 9 to 10 p. m., presents the operetta "Cyrano de Bergerac."

"Save Your Life," a program of vital information on hazards of winter driving, is scheduled at 4 p. m. Lieut. Albert J. Hagel, director of the Accident Prevention bureau of the Evanston police department, will speak.

At 3:15 p. m. Bryan Field will give a running account of the Palm Beach handicap being run at Hialeah race track in Miami.

The Inside of Sports, Sam Balter's quarter-hour program will be heard at 6:45 p. m.

ON OTHER STATIONS.

1 p. m.—WMAQ—Metropolitan opera with Lawrence Tibbett.

6—WMAQ—Address by Joseph P. Kennedy.

6:45—WBBM—Celebrity Circle with Gloria Jean.

7—WIND—Montparnasse Forum, "Jury Service."

7—WBBM—The Marriage Club.

7—WMAQ—Knickerbocker Playhouse with Milton Geiger, Eddie Firestone and Nina Klowden in "Jerry Takes Charge.'

7:30—WBBM—Wayne King and Buddy Clark.

7:30—WMAQ—Truth or Consequences.

8—WLS—National Barn Dance.

8—WBBM—Your Hit Parade.

8:30—WCFL-NBC—Symphony orchestra directed by Alfred Wallenstein.

9—WMAQ—Uncle Ezra.

THIBAULT SINGS AS CYRANO ON W-G-N TONIGHT

Marion Claire Is Cast as Lovely Roxane.

BY LARRY WOLTERS.

Rostand's legendary drama, "Cyrano de Bergerac," set to music by Samuel Pokrass, will be presented on the Chicago Theater of the Air from 9 to 10 o'clock tonight over W-G-N and the Mutual Broadcasting system.

Conrad Thibault.

Conrad Thibault, baritone of radio and the concert stage, will sing the rôle of the poet, swordsman, doctor, and musician who is afflicted with an enormous nose. Marion Claire will sing the rôle of Roxane, with whom Cyrano is in love.

Cyrano's nose keeps Roxane from returning his affection. She falls in love with Christian, a dull country youth. This rôle is to be sung by Earl Tanner. The three leading speaking parts will be taken by Bret Morrison, Luise Barclay, and Bob Bailey.

The Supporting Cast.

Robert Speaker will sing the part of Ragueneau; Earl Wilkie that of Bellerose. Other supporting players are: John Goldworthy, Marvin Mueller, Bob Jellison, Willard Waterman, Malcolm Meacham, Fran Carlon, and Donna Reade.

Cyrano de Bergerac was an actual person born in Paris in 1620, where he died 35 years later when injured by a falling timber. Some of the stories about him are legendary but his biographer, Henri Lebret, vouches for the tale in which he battles single handed 100 enemies.

A Romantic Plot.

The hero of Rostand's play resembles the actual man in that he is a swashbuckling personality and a romantic wit. Rostand makes much of the enormous nose. Christian, who knows he is too slow witted to win Roxane, comes to Cyrano in despair. Cyrano writes love letters for Christian which cause Roxane to fall under Christian's spell.

Christian is killed in battle, but before he dies, begs Cyrano to tell Roxane the truth. Cyrano, as a man of honor, declines to do so. She retires to a convent and for 15 years he visits her each week. Cyrano finally admits the deception when felled by an assassin's bullet. While dying in Roxane's arms, both find they have loved each other from the first.

The musical background will be by the W-G-N concert orchestra and chorus directed by Henry Weber. William A. Bacher prepared the adaptation and will direct the show.

12 R. O. T. C. STUDENTS IN GARY ARE GIVEN MEDALS BY TRIBUNE

Gold and silver achievement medals were awarded yesterday to 12 members of the Gary High school Reserve Officers' Training corps by THE CHICAGO TRIBUNE. The presentations were made at the Emerson, Horace Mann, Lew Wallace, and Tolleston schools.

Lieut. Col. Hayden.

Lieut. Col. C. H. Hayden, professor of military science and tactics for the R. O. T. C. in Gary, spoke at each school. "I believe that THE CHICAGO TRIBUNE is contributing materially to the welfare of the United States thru its support of the R. O. T. C. in Chicagoland," he said.

At Emerson school Francis Boyer and Edward Madden were awarded gold medals and Eugene Weiss was given a silver medal. Robert Vickers and Earl Ginder received gold medals and Norman Hasch a silver medal at the Horace Mann school. Gold medals went to Lawrence Lane and Paul Gregg and a silver medal to Gail Grisson at Lew Wallace school. Claus Nacke and George Kouluoptanis were presented with gold medals and William Holtzmann with a silver medal at Tolleston school. Gold medals go to junior and senior students and silver medals to freshmen and sophomores.

STUDENT KNIFED AT TUSKEGEE; 11 STRIKERS JAILED

All Released After Quiet Is Restored to Campus.

Tuskegee, Ala., Jan. 17 (AP).—Disorders among striking Tuskegee institute students resulted today in one youth being slashed with a knife and the arrest of 11 before law enforcement officers succeeded in restoring quiet on the campus of the big Negro school.

While a score of officers guarded the grounds and envirous, Dr. F. D. Patterson, institute president, said a student was slashed as he disregarded strikers' threats and attempted to attend a class. Officers said the 11 were jailed after defying orders to disband and clear building entrances.

800 Avoid Classes.

Patrol Chief T. Weller Smith estimated 800 of the 1,400 students were not in classes today. The strike began Wednesday in protest against food served in the college cafeteria, where 1,000 students eat. Dr. Patterson said the disorders had "very little basis," and that the food was "palatable and wholesome."

The institute president said strikers blocked entrances to prevent non-strikers from attending classes. He added that strikers made open threats against students trying to enter and said girl students as well as men were intimidated.

Prisoners Set Free.

All of those arrested were released later without formal charges having been preferred against them. The injured student was not hurt seriously.

Dr. Patterson announced tonight 49 strike leaders had been suspended indefinitely and added that any allowed to return would be taken back "on an individual, merit basis." Students were warned that those who congregated about buildings "will be taken care of by the police."

Communications Disturbed Slightly by Aurora Borealis

Earth currents induced by the aurora borealis, or northern lights, disturbed communications yesterday. Only minor disturbances were reported in the Chicago area. Wire services said the trouble diminished toward evening.

NEW YORK CRASH INJURES COUPLE FROM WINNETKA

Chicago InsuranceMan Killed in Florida.

George B. Massey, a consulting engineer, and his wife were reported to be in a serious condition last night in Silver Creek, N. Y., from injuries suffered Thursday in an automobile accident. The Masseys live at 705 Sheridan road, Winnetka. Information received at Massey's office said his car skidded on an icy road and overturned near Silver Creek. Accompanied by his wife, he was on the way to New York City to attend a national convention of the American Society of Civil Engineers, of which he is a director. Massey is 65 years old.

Killed on Florida Vacation.

Louis L. Goodman, 40 years old, 1026 East 46th street, president of the La Salle Insurance association, was killed last night when his automobile collided head-on with another machine near Jacksonville, Fla. Miss Martha Wilson, 22, of Jacksonville, a passenger in the other car, was fatally injured.

Goodman's wife, Roza, and their two sons, Lionel, 11, and George, 9, were injured. The Goodmans were returning to Chicago after a vacation at Miami Beach, Fla. Kizer L. Jones, 21, of Jacksonville, driver of the other car, was charged with reckless driving.

Injuries Fatal to Blacksmith.

Sidney Ward, 67, of 6341 South Sacramento avenue, a blacksmith, died in Holy Cross hospital of injuries suffered Tuesday when struck by an automobile at 63d street and California avenue. The driver was George R. Kess, 3351 62d street.

Up to 4 p. m. yesterday 50 persons had been killed by automobiles in Cook county since Jan. 1. Of these 35 were killed in Chicago, where 1,010 were injured in traffic in the same period.

G. B. SHAW BALKS AT PUBLICATION OF HIS LOVE NOTES

LONDON, Jan. 17 (AP).—Mrs. Patrick Campbell, the famous actress, directed in her will, made public today, that love letters written to her by George Bernard Shaw be published if the author's permission were obtained. But Shaw tonight ruled the world must wait.

Asserting that 46 years ago "everybody wrote love letters" to Mrs. Campbell, Shaw declared: "They must wait until the old gentlemen who wrote them can no longer make them ridiculous by their white hairs."

Mrs. Campbell's will suggested the letters be published "so that all who read them will realize that the friendship was an 'amitie amoureuse' [a tender friendship]." Mrs. Campbell, the original Eliza in Shaw's play, "Pygmalion," was 75 when she died in France last April.

UNDERTAKERS.

Lain & Son
Funeral Service
Information
SOUTH SIDE CHAPEL,
63D AND HARVARD AVENUE.

SATURDAY.

CARR—Perry B. 2 p. m. at chapel.
DE VERE—Eugene L. 3 p. m. at chapel.
OSMUN—John R. 10 a. m. at chapel.
WILSON—Lucy E. 11 a. m. at Mount Hope.

MONDAY.

BLACK—Joseph Henry. 10 a. m. at chapel.
BRENNAN—James H. 9:30 a.m. in church.
CREELMAN—Guy R. 3 p. m. at chapel.
WOJNAROWSKI—Joseph. 1 p. m. at chapel.

NORTH SIDE CHAPEL,
5501 N. ASHLAND AVENUE.

SATURDAY.

BECK—Sera O. 3 p. m. at chapel.
LINDQUIST—Amanda. 2 p. m. at chapel.

MONDAY.

ANDERSON—Olive. 1 p. m. at chapel.
ROWLEY—Alice G. 2 p. m. at chapel.
SNYDER—George A. 3 p. m. at chapel.

CEMETERIES.

VISIT WESTLAWN. ALL JEWISH.
Full perpetual care—no taxes or assmts.
6 grave lot, $225. Completely improved.
7801 W. Montrose or phone WABash 9760.

BEAUTIFUL Ridgewood — Owner sacrificing 8 grave lot. $125. Van B. 1191.

IN ST. JOSEPH'S cemetery; 1 single grave; also 3 grave lot; sac. Van Buren 4770.

MONUMENTS AND MAUSOLEUMS.

CEMETERY MARKERS, MONUMENTS AT savings. Sears-Roebuck State-st. Basement.

DEATH NOTICES

FULLEM—Thomas J. Fullem of 7417 South Chicago avenue, dearly beloved husband of Lillian Hachenbroch Fullem, devoted father of Raymond, Laverne, Frances, Jean, Rita, and Dorothy Fullem, fond brother of Katherine Siddall. Funeral Monday at 8:45 a. m. from chapel, 1716-18 W. 63d-st., to Our Lady of Peace church. Interment Mount Olivet. Prospect 1000-3889.

GEBHARDT—Augusta C. Gebhardt, late of 517 Oakdale avenue, beloved sister of John F. E. Gebhardt (Paul). Funeral Monday, 2 p. m., at chapel, 929 Belmont avenue. Interment private in Waldheim cemetery. Please omit flowers.

HAHN—Anna E. Hahn [nee Schimmel], of 21 E. 116th street, devoted wife of Charles L., fond mother of Mrs. Mabel Erickson and the late Charles L. Jr. Remains at chapel, 11511 S. Michigan, until Monday, 11 a. m. Services at Zion Lutheran church, 2 p. m. Burial Mount Hope. Pullman 0372.

HARKINS—Lydia Harkins [nee Biecha], of 1137 S. Monitor avenue, beloved wife of John, loving mother of Mrs. Gladys Leonardi. Funeral Monday, Jan. 20, 8 a. m., from chapel, 931 W. Polk street, to St. Frances of Rome church, 59th court and 16th-st., Cicero. Interment Mount Carmel.

HIERONIMUS — Emma Hieronimus [nee Grube], of 7554 Crandon avenue, beloved wife of Henry V., dear mother of Louise M., and Henry G., sister of Herman P. Grube of Los Angeles. Services Monday, at 2 p. m., in chapel, 2024 E. 79th street. Member of Miriam chapter, No. 1, O. E. S. Interment Oak Woods.

KELLY—Thomas E. Kelly of 1423 E. 60th street, son of the late Capt. Michael, and Katherine Kelly. Funeral Monday, 9:30 a. m., from parlors, 67th street and Dorchester avenue, to St. Cyril church. Interment Mount Olivet. Member of Calumet council, No. 603, K. of C.

KING—John King, late of 5528 Sangamon street, beloved husband of Millie [nee Brennan], father of George, Mrs. Esther Goebig, Frank, John, Arthur, Lillian, Mrs. Ruth Goebel, Howard, and Joseph, brother of Frank. Funeral Monday, 9 a. m., from funeral home, 5438 S. Halsted street, to Visitation church. Interment Mount Olivet. Boulevard 0862.

KRAUTLE—Kuno Krautle, fond brother of Alice Gielow, Sophie Delisle, also brothers and sisters in Germany. Funeral Monday, Jan. 20, at 9 a. m., from funeral home, 2157 Irving Park road, to St. Benedict's church. Interment St. Boniface cemetery.

LENZA—Anthony Lenza, beloved husband of Mary [nee Birza], fond father of Jesse, Mrs. Louise Plummer, Rose, Jerry, Mrs. Virginia Costello, Fiore, Ralph, and Anthony Jr. Funeral Monday, 9 a. m., from chapel, 1702 W. 69th street, to St. Mary of Mount Carmel church. Interment Mount Olivet. Prospect 0600.

LEONHARDT—Herman C. Leonhardt of 1837 W. Chicago avenue, beloved husband of Katherine, fond father of Emma Wurtz, Lillian Dowie, and Elsie Schwab. Resting at funeral home, 6208-10 N. Western avenue. Services Monday, Jan. 20, at 3 p. m. Interment Rosehill.

MAJOR—Mary E. Major, 6740 S. Loomis boulevard, wife of the late Everett C. Major, mother of Mrs. Kathleen S. Spaulding and the late Lieut. Frederick S. Steinbauer, sister of Miss Kate A. Schilling and Mrs. Elizabeth Hoag. Services 4 p. m. Sunday at chapel, 1644 W. 63d street. Interment Pomeroy, O.

MURPHY—Lillian Forrest Murphy, beloved wife of the late John J. Murphy, loving mother of Mrs. James M. Finn. Funeral Monday, Jan. 20, at 8:30 a. m. from funeral home, 2700 E. 79th street, to St. Philip Neri church, 72d and Merrill avenue. Interment Mount Olivet. Please omit flowers.

O'DEA—Catherine O'Dea [nee Maroney], Jan. 15, beloved wife of Thomas, fond mother of Mrs. Elizabeth Sheffner, Mary Ellen, Kathleen, Peter, Frances, Patrick, Claire, and the late Thomas J., sister of Mrs. Etta Borge and John Maroney. Funeral from chapel, 7705 Cottage Grove avenue, Saturday, 9 a. m., to Holy Cross church. Burial Holy Sepulchre.

PALMER—Anna C. Palmer, beloved wife of the late Charles G., loving mother of Gustave, Hugo, Beatrice, and Mrs. Juliet Baldwin, fond sister of Mrs. Katherine Palmer. Funeral Monday, Jan. 20 at 1:30 p. m. at funeral home, corner of 79th and Aberdeen. Interment Cedar Park.

PYE—William S. Pye of 2016 Jarvis avenue, beloved brother of Florence M. and the late John S. Pye. Resting at funeral home, 5708 W. Madison street, where services will be held Saturday at 1:30 p. m. under the auspices of Garfield lodge, No. 686, A. F. & A. M. Interment Memorial Park.

REED—Martha Reed, Jan. 17, 1941, beloved wife of the late Carl A., dear mother of John, Nathaniel, Myrtle Trussell, and Harry, grandmother of Janis, Wayne, and Richard. Services Monday, 2 p. m., at funeral chapel, 4338-40 Fullerton avenue. Interment Irving Park Boulevard cemetery.

ROWLEY—Alice G. Rowley [nee Grashoff] of 484 Hawthorne lane, Winnetka, Ill., Jan. 17, 1941, beloved wife of Joseph G. Rowley, mother of Mrs. Edward Suppiger, sister of Mrs. Ellen Hoesing, Mrs. Cora McGee, Mrs. Julia Dettler, Mrs. Grace Zimmer, Mrs. Nina Fuller, and the late Charles A. Grashoff. At chapel, 3501 N. Ashland avenue, where services will be held Monday, Jan. 20, 2 p. m. Interment Rosehill cemetery.

RYAN—Joseph W. Ryan, beloved husband of Mary [nee Orchard], loving son of the late Edward and Jane [nee McGlade], fond father of Eleanor, Margaret, Edward, and Dorothy Lee, brother of Walter, Henrietta, Margaret, and Mary Hamilton. Funeral Monday, 9:30 a. m., from chapel, 3159 Jackson boulevard, to Presentation church. Interment St. Joseph's cemetery.

SANSONE—Cora Sansone [nee Dattilo], beloved wife of Joseph, dear mother of Marie and Antony, sister of Rose Capodece and John Dotlow. Funeral Tuesday, Jan. 21, at 9 a. m., from funeral home, 5515 Chicago avenue, to St. Angela's church, Menard and Potomac. Interment Mount Carmel. Austin 1292.

SAUER—Mary Sauer, late of 5116 S. Winchester avenue, beloved wife of the late Jacob, loving mother of Frank, Jacob, Anna Picek, Rose Stepek, and Helen Dolansky. Funeral Monday, Jan. 20, at 9:30 a. m., from funeral home, 1745 W. 47th street, to St. Cyril and Methodius church. Interment Resurrection cemetery. Information, Yards 1062.

SCHMIDT—Anna Schmidt, nee Resch, Jan. 17, wife of the late John J., dearly beloved mother of George W. Schmidt. Funeral notice later.

SLAGER—Frieda C. Slager, Sunday, Jan. 12, in Lakeland, Fla., age 53 years, beloved wife of Harry, fond daughter of Otto C. Vehrs, fond sister of Mrs. Marie S. Blackman. Services at funeral home, 2500 N. Cicero avenue, Saturday at 2 p. m. Interment Waldheim, Berkshire 8070.

SNYDER—Nellie L. Snyder, Jan. 17, beloved wife of the late Rev. H. A. Snyder, mother of Mrs. Bernadine Roberts, grandmother of Carole Fae. Member of Star of the West chapter, No. 495, O. E. S. At late residence, 1748 N. Linder avenue. Funeral services at Central Park M. E. church, Central Park avenue and Huron street, Monday at 1 p. m. Interment Hebron, Ill.

SNYDER—George A. Snyder, 3934 N. Marshfield avenue, Jan. 16, 1941, beloved husband of Helen Sundt, father of Louise. At chapel, 5501 N. Ashland avenue, where services will be held Monday, Jan. 20, at 3 p. m., under auspices of Mithra lodge, No. 410, A. F. & A. M. Interment Acacia Park.

STERCHIE—Sarah E. Sterchie, 7555 Evans avenue, Jan. 17, 1941, beloved grandmother of John and Robert Sterchie, sister of Mrs. H. E. Stillman. At chapel, 63d and Harvard, where services will be held Monday, Jan. 20, at 2 p. m.

STEWART—Madeline Stewart, beloved sister of Mrs. E. W. McAvoy. Funeral notice later.

TIMKE—Gustav Timke, of 131 Maple avenue, Elmhurst, Ill., son of the late Louise and Fritz, dear brother of Frank, Mrs. Dora Hestermann, Herman, and Malinda. Funeral Sunday, 2 p. m. at chapel, 134 South York street, Elmhurst, Ill. Interment Elm Lawn.

UTOSH—Dorothy Utosh, beloved wife of Stanley, fond mother of Evelyn and Raymond, sister of John Mason and Violet Siechta. Funeral Monday, 1:30 p. m., at chapel, 1345 W. 19th street. Interment Bohemian National cemetery.

WALKER—Isabelle Walker [nee Martin], Jan. 17, 1941, beloved wife of W. G. Walker, fond sister of William Martin of San Francisco, Cal., and Samuel Martin of Highland Park, Ill. At chapel, 1645 W. 63d street, until 2 p. m. Monday. Services 3 p. m. Monday at Drexel Park Presbyterian church, 64th and Marshfield. Interment Evergreen cemetery.

WALSH—Miss Margaret J. Walsh in Santa Monica, Cal., beloved aunt of the Rev. Loras J. Welch and Edward M. Welch of Chicago, Mrs. D. A. Epstein of Beverly Hills, Cal., and Miss Alicia M. Walsh of Santa Monica, Cal. Rosary Friday evening in the chapel of Moeller & Sons, directors, Santa Monica, Cal. Solemn requiem mass, Saturday, Jan. 18, St. Monica Catholic church.

WOHL—Peter Wohl, late of 2611 Glenlake avenue, beloved husband of Anna [nee Gladstone], father of Julius B. and the late Benjamin, brother of Mrs. Mary Braun. Funeral Saturday, 2 p. m., at chapel, 2346 W. Madison-st. Burial Forest Home. Services by Chicago lodge, No. 437, A. F. & A. M.

YORKA—John Yorka of 3015 S. Homan avenue, beloved husband of Sophie, fond father of Robert J., son of Leo and Anna Yorka, brother of Vincent, Edward, Walter, and Veronica, son-in-law of Anton Lukewski. Funeral Tuesday, 8:30 a. m., from chapel, 2658 S. Central Park avenue, to Blessed Agnes church. Interment Resurrection cemetery. Lawndale 3101.

DEATH NOTICES

In Memoriam.

COLUCCI—Raffaele Colucci. In loving memory of our dear husband and father, who passed away two years ago today.
WIFE, SONS, AND DAUGHTERS.

GROSSMAN—Samuel C. Grossman. In fond remembrance of our beloved husband and father. LOVING WIFE, SON MELVIN.

STANEVICH—In loving memory of Alex V. Stanevich, who left us 4 years ago today.
LOVING FAMILY.

ADOMEIT—Lucretia F. Loring Adomeit, Jan. 17, wife of Erich O., mother of Bernard L., and Mrs. Ruth L. Payne. Reposing at chapel, Jeffery boulevard and 77th street. Funeral service Monday, 2 p. m., St. Margaret's Episcopal church, 73d and Coles avenue. Interment Acacia Park cemetery, South Shore 8822.

ANDERSON—Russell A. M. Anderson, beloved husband of Susan Holmes Anderson, fond father of Susan and Marcia Anderson and Mrs. Lauretia Hamilton, father-in-law of Philip Hamilton, grandfather of Susan Jane Hamilton, brother of E. Wing Anderson. Funeral at chapel, 1118 Greenleaf avenue, Wilmette, Ill., Sunday at 2 p. m. Burial Monday at 2 p. m. Bloomington, Ill. Bloomington papers copy.

ANDERSON—Olive Anderson of 1620 Addison street, Jan. 17, 1941, wife of the late Oscar J. Anderson, mother of Mrs. Florence Supple, Mrs. Ruth Heidinger, Myrtle, Ralph, Lee, and Richard. At chapel, 5501 N. Ashland avenue, where services will be held Monday, Jan. 20, at 1 p. m. Interment Graceland.

BIRZA—See Lenza notice.

BLOCK—Florence [Flo] Block, beloved wife of Harry, mother of Lucille Witt, Mildred Getz, and Lenore, sister of Joseph and Marian Herschel. Funeral Monday, Jan. 20, at 2 p. m., at chapel, 936 E. 47th street, to Free Sons' cemetery.

BOLSINGER — Charles Bolsinger of Northbrook, Ill., loving husband of the late Katherine, father of the late Joseph C. Bolsinger, three grandchildren—Joseph, Dorothy, and Beatrice Bols

Today's News Is Principally of Betrothals

BY JUDITH CASS.

THREE engagement announcements are today's headline news in the world of society. Miss Helen Theodocia Chancellor is going to be married at some future time—no date set yet—to Francis Dewes Burgweger; Miss Katherine Lewis Vail is engaged to Raynor F. Sturgis Jr., and Miss Bonnie-Jean Clark's betrothal to William Harrison Fetridge is announced by her parents, Mr. and Mrs. Sheldon Clark of Chicago and Barrington.

Miss Chancellor's engagement is announced by her father and mother, Mr. and Mrs. Justus Chancellor Jr. of Winnetka. Miss Chancellor, who has a debutante sister, Patty, made her debut in 1938. She attended the University of Wisconsin and Northwestern. Mr. Burgweger, a son of Mrs. Dewes Burgweger of Winnetka and Henry Burgweger of Buffalo, is a graduate of Andover and Yale.

Family Party to Celebrate Betrothal of Miss Vail.

Miss Vail is the daughter of Mr. and Mrs. Malcolm D. Vail of Highland Park. Her fiancé's parents live in Cleveland. The engagement is being celebrated at a small family party tonight at the Vail home. To be here for the party and to spend the weekend with his fiancée and her family, Mr. Sturgis Jr. came west from New Brunswick, N. J., where he is in business.

After being graduated from the Roycemore school Miss Vail attended the Northampton School for Girls and Smith college. Her fiancé received his degree from Cornell university in 1937.

Miss Clark, whose interests since her 1934 debut have ranged from the Junior league to the regional board of the Girl Scouts, will have a spring wedding. Mr. Fetridge is the son of Matthew Fetridge and the late Mrs. Fetridge of Evanston.

From California Comes News of Another Troth.

From California comes word of the engagement of Miss Ann Cornwell, daughter of Mr. and Mrs. Charles Oscar Cornwell of San Marino, Cal., formerly of Chicago, to Walter John Wallace Jr., son of Mrs. Earlda Baker Lane of Los Angeles and the late Walter J. Wallace. Miss Cornwell's sister, Mrs. Donald M. Swett, lives in Chicago.

Miss Cornwell and Mr. Wallace, both of whom are alumni of Stanford university, plan to be married in February. Miss Cornwell also attended the Flintridge school in Pasadena and is a member of The Spinsters, an exclusive southern California organization. Mr. Wallace is a graduate of the Harvard school of business administration.

Mr. and Mrs. James N. Rawleigh and her brother, Ernest L. Hughes of Barrington, have returned home from Louisville, where they were for the funeral on Monday of their mother, Mrs. William M. Burton. Mrs. Rawleigh had been with her mother in Winter Haven, Fla., for a fortnight before Mrs. Burton's death and is planning to return to Florida in about 10 days.

Mrs. Rawleigh probably will be joined in the south by Mr. Rawleigh and their sons, James Jr., who is in the hospital at Fort Bliss, Tex., recuperating after an emergency appendectomy, and William, who is at the University of Michigan. Mrs. Burton had been living in California for the last few years, but before that was active in social and philanthropic circles in Chicago and Lake Forest.

Bridge, Backgammon, Supper at Casino Club Tomorrow.

Following the plans of Mrs. Huntington B. Henry and Mrs. John A. Stevenson, tomorrow's party at the Casino club will include bridge, backgammon, and supper. The party starts at 4:30 o'clock.

Mrs. Herman Chor [Suzanne Noble] will have the title rôle in a three act comedy, "Blanchette," by Eugene Brieux, to be given at 2:30 o'clock this afternoon and Monday by the International theater. Mrs. Alden B. Swift, Mrs. Philip Maher, and Mrs. William Burry Jr. have planned luncheon parties before one of the performances, which will be in the Goodman Studio theater.

Two engaged couples will be especial guests at a cocktail party Mr. and Mrs. Louis Carlton Davis are giving at their apartment on East Bellevue street from 5 to 7 o'clock this afternoon. The party is officially for Miss Jeannine Young and Edson Benton Cooke, who will be married this spring, but Miss Denise Root and Ernest Eversz, whose marriage takes place next Saturday, will be among the guests. All official entertaining for Miss Root and Mr. Eversz has been called off because of the recent death of Miss Root's mother, Mrs. Dudley Root. Mrs. Davis, the former Ann Elizabeth Hall, will be Miss Root's only wedding attendant.

THE SENECA
INDIVIDUALIZED
TOWN HOUSE APARTMENTS
FOR A DAY, WEEK OR YEAR
★
200 EAST CHESTNUT
SUPERIOR 2300

Helping in the Publicity

[Bernie Photo.]
Michaela (left) and Patricia Williams.

Two year old Michaela Williams thinks a penguin is an amazing bird, especially this one brought from the south pole by Admiral Richard E. Byrd. Her sister, Patricia, is somewhat less impressed, with the sophistication of a four year old. The children's mother, Mrs. Lynn A. Williams of Evanston, is president of the Evanston senior board of the Infant Welfare society, which will sponsor two lectures to be given on Tuesday by Admiral Byrd. The afternoon talk will be presented in the Haven school auditorium, and the evening lecture, in the Evanston Township High school.

Front Views and Profiles
By June Provines

Admonition.

Noël Flint tells the story of the lioness who, with her cub, was lolloping over their native habitat. The mother grew tired and, seeing two nice shade trees, lay down under one and went to sleep. Shortly afterward she was awakened by a frightful din and saw her child chasing a tourist around the other tree.

"Julia," she said in a sharp, accusing voice, "how many times have I told you to stop playing with your food."

WISHFUL THINKING.

I wish I had married Cecil Smith,
So when he went to first nights
I could go along with.

—*Cora Wallace.*

Domestic Interlude.

Mrs. Francis A. Harper Jr. was struggling with a rug she is making from stockings and carpet warp (TRIBUNE pattern X-360). She was pursuing two reels of carpet warp and one ball of stocking strips around the breakfast table when Mr. Harper made some remark that called for an answer. She spoke sharply, then apologized. He threw her the ball of stockings from the hall where he had captured it and said kindly, "Never mind, dear, your warp is worse than your woof."

Urban Album.

Kirsten Flagstad having her palms read at Jacques' French restaurant by Cornelia De Haas. "They are long and delicate, and lovely as flowers," said Miss De Haas. "Modesty and refinement show in the long, straight fingers folding together." . . . Eddie Duchin leaving the Yar. . . . Lillian Gish and her terrier, Malcolm, both raincoated for a walk. . . . Golden mimosa and yellow daffodils in the florists' windows. . . . Flowered prints and bathing suits in the dress shop windows. . . . Blonde Frances Williams dashing into the Ambassador.

Performances and Recordings.

(In the Morning Mail.)

"Half the beauty of owning a record player and recorder these days," writes Paul Hugo Little, "is in making your own recordings. For there are so many wonderful performances over the air, performances the equal of which may never be duplicated. The Feuermann interpretation of the *Dvorak Cello concerto* with our own Chicago Symphony orchestra, and Sunday the reading of the *Mahler First symphony* by the New York Philharmonic under Dmitri Metropoulos. This last I took down in its entirety, including the thunderous applause of bravos and whistling; even the humorous little episode of Mr. Metropoulos kissing Michel Piastro, the concert master, on the cheek.

"My mother knew Mahler intimately when he conducted the New York Philharmonic back in 1910 and described him as a nervous, high strung man of great sincerity who said of his music, 'My time is yet to come.' Certainly the performances today justify these words. *Paul Hugo Little.*"

"Hullabaloo" Is Good, and for a Lot of Reasons

"HULLABALOO."
Produced by Metro-Goldwyn-Mayer.
Directed by Edwin L. Marin.
Presented at the Oriental.

THE CAST.

Frank Merriweather.....Frank Morgan
Laura Merriweather.....Virginia Grey
Bob Strong.....Dan Dailey Jr.
Penny Merriweather.....Billie Burke
Lulu Perkins.....Nydia Westman
Wilma Norton.....Ann Morriss
Clyde Perkins.....Donald Meek
"Buzz" Foster.....Reginald Owen
Bell Hop.....Charles Holland
Judy Merriweather.....Leni Lynn
Virginia [Manicurist]....Virginia O'Brien
Armand Francois.....Curt Bois
Sue Merriweather.....Sara Haden
Terry Merriweather.....Larry Nunn
Stephens.....Barnett Parker
Radio Singer.....Kay St. Germaine

By Mae Tinée.

Good Morning!

The Oriental has, really, quite a little bit of something in its current feature—and without making a bit of "Hullabaloo" about it, either!

Mr. Morgan is, so to speak, the turkey, the dressing, the cranberry sauce, and the dessert. In other words, the main attraction of the show. But his supporting cast supplies excellent fixin's and I guarantee that you won't regret the time spent watching this picture.

A lot of new talent in that supporting cast! Leni Lynn, for instance—a little New York school girl whose classmates believed in her and donated their pennies to send her to Hollywood. Leni has an exquisite soprano voice and carols like a bird—a rather timid little bird!—in this, her first singing rôle. You'll love her smile! Then there's Virginia O'Brien, dead pan blues singer from "Meet the People"; Larry Nunn, the little fellow with the tragic face whom you met in "Strike Up the Band," and Charles Holland, a Negro tenor who attracted much attention on a recent Red Cross benefit program. . . . Interesting, every one of them.

Mr. Morgan is seen as a fugitive from alimony row—I'm speaking broadly. . . . He has been married three times and he has three children—two girls and one boy—each with a different mother. . . . Mr. Merriweather is a variation of a one man band. He can play 20 different rôles—male and female . . . and when the action opens he is casting about in a radio studio trying to get a bite for a show which he has had transcribed on a record that nobody will listen to. . . .

The inexperienced young vice president of a large broadcasting network—a golf professional who is where he is because his fiancée, daughter of the president, wants to marry a business man instead of a golfer—is at last contacted, feels that in Mr. Merriweather's show he has found just the extraordinary sort of thinks the Perkins Pills people are looking for—and puts it on the air. . . . You remember the Orson Welles monstrosity? It's like that. . . .

Well, to be brief, the three wives, thinking Pop's due to be in the money, catch up with him. With them are their very delightful children who go for Dad in a big way, like each other a lot, and gang up to protect him from their mammas and land him a radio job. . . . The film shall go on from here. . . .

Mr. Morgan is perfectly delightful, and entertaining after the manner in which you like him on a weekly radio show. Virginia Grey and Dan Dailey Jr. make a pleasing romantic team. Dan plays the vice president who DOESN'T marry the boss' . . . O, I almost told you something! . . .

Good direction and a number of highly unexpected situations keep your interest tuned in.

See you tomorrow.

* *

Dr. Norris L. Tibbetts Named to Church Post

Dr. Norris L. Tibbetts, pastor of Hyde Park Baptist church, has been appointed chairman of the department of social service of the Chicago Church federation, it was announced yesterday by Frank Finlay, executive secretary of the department. Dr. Tibbetts succeeds Henry Waltz Jr., head of Bethlehem community center.

Looking at Hollywood
By John Chapman

Hollywood, Cal., Jan. 17.—Can you imagine the kind of chump Bob Hope is? He wants to marry Dorothy Lamour—and all he wants to marry her for is so he'll be exempted from the draft.

Such, panting fans, is the plot of the new Hope-Lamour movie, "Caught in the Draft." And to go on with it: Dorothy suspects Bob's motives are strictly nonmilitary. In order to allay her suspicions Bob fixes it to pretend to enlist. He hires an actor to impersonate a recruiting sergeant during the real sergeant's lunch hour, and bravely drives up with Dorothy to enlist. Unfortunately the real sergeant forgets to go to lunch—and Bob finds himself in the army.

Miss Lamour is having the time of her life in more clothes than she ever wore before on the screen. She has about 14 outfits, all trig and stunning. Her recent ceremony of burning her sarong took a load off her mind and the clothes Buddy de Sylva bought have made a new woman of her.

But, alas, 'tis temporary. When "Caught in the Draft" is finished Miss L. will make a dainty leap into a grass skirt for a remake of the old Gilda Gray wow, "Aloma of the South Seas." For this one Dorothy has a fine idea she is going to put up to the front office and they'll be chumps not to accept it.

"I've never done a dance," she explains. "A couple of flashes in a couple of pictures, but never a whole dance number. And I want to do one in 'Aloma.' After all, what would it have been without Gilda Gray's shimmy? The dance I have in mind is a hula-rumba, or a rula-rula, or something. Anyhow, a combination of a rumba and a hula. I'm sure it can be worked out and I can learn it. I learned the hula when I was in Honolulu a few years ago."

Paramount feels a little silly about one expenditure on the draft picture. Hope, in the plot, is a movie star—which is why he doesn't want to go in the army. And in one scene 14 kids beslege him for autographs. The studio yesterday had to pay $154, or $11 per youngster, for this shot, and the kids were allowed to keep the autographs. "I must be slipping," mused Bob, "when they have to pay people to do this."

A couple of stages away, Madeleine Carroll, Fred MacMurray, and John Loder are working in "A Night in Lisbon." The scene is the basement of a London hotel during an air raid. Everything very dressy and a dance floor and stiff upper lips all over the place, carrying on. Producer-director Ned Griffith says the scene was inspired by a real news picture of night life in London's Savoy hotel.

You'll never recognize "Night in Lisbon" as John van Druten's old play, "There's Always Juliet." But basically the story is the same, and Dame May Whitty is again in the rôle she made notable at New York's Empire theater eight years ago.

Sorority Pledge Party.

Members of Lambda Tau Delta national sorority will be guests of Kappa chapter at a pledge party today at the Lake Shore club. Miss Edna Linderoth of Chicago, national vice president, will be a special guest.

STEVENS

17.95

Beloved Prints

come to town . . . to stay or join you going south!

Front page news! Prints are back, smarter than ever in smooth rayon jersey! Consolation for a northern winter (you'll wear them everywhere under furs) . . . smart highlights in a south-bound wardrobe (they pack beautifully). Stunning model sketched in Red or Green, sizes 12 to 20. A *now* or *then* fashion you should see! 17.95

Stephanie Shop—4th Floor

Chas. A. Stevens & Co.
State Street Open 9:45 to 5:45

Dolores Del Rio of Films Divorces Second Husband

(Pictures on back page.)

Los Angeles, Cal., Jan. 17 (AP).—Dolores Del Rio, Mexican film star, was granted a divorce today from Cedric Gibbons, movie art director, her second husband. The actress testified briefly that Gibbons had treated her cruelly. Actress Fay Wray was a corroborating witness. Miss Del Rio has been seen frequently in recent months in company of Orson Welles, stage, screen, and radio actor-producer.

Capacity House Hears Recital by Flagstad

BY EDWARD BARRY.

It was no night for a picnic in Grant park, but enough people to fill virtually every seat in the giant Civic Opera house ignored last evening's atrocious weather to be on hand to greet the great Norwegian soprano, Kirsten Flagstad. The occasion was a benefit recital sponsored by the Norwegian relief committee of the state of Illinois.

From a stage flanked by the flags of the United States and of Norway, Mme. Flagstad first led the audience in the singing of "The Star Spangled Banner" and the Norwegian anthem. Then she went into her program proper, which consisted of two groups of Scandinavian songs, one in English, and excerpts from Wagner music dramas.

Mme. Flagstad's epic qualities are an old story, so the principal news value in last night's recital sprang from her success in dealing with such confidential little songs as Hakanson's "Someone Kissed My Forehead" and Johansen's "The Fjord's Hillside."

Their frail content she was able to project successfully by means of delicate inflections and a haunting pianissimo. Her singing had an engaging me-to-you quality which goes almost unnoticed amid the panoply of opera.

Both Mme. Flagstad and her expert accompanist, Edwin McArthur, contributed their services for this recital and provided their own transportation to Chicago.

* *

Mrs. Bartholomay Is New President of Dearborn Alumnae

Mrs. Henry Bartholomay was named president of the Dearborn Seminary Alumnae association yesterday at the annual meeting and luncheon of the association at the Blackstone hotel. Vice presidents named are Mrs. Robert E. Peacock, Mrs. Frederic C. Woodward, and Mrs. John Leeming.

Other officers elected are Mrs. Leonora Temple Hoyne, treasurer; Mrs. George D. Richards, recording secretary, and Mrs. John Grant McDonald, corresponding secretary. Miss Helen Gunsaulus was named chairman of the Dearborn Seminary scholarship and Mrs. Woodward of the Zuinglius Grover scholarship.

Mrs. Jacob J. Kern, Mrs. Richard F. Payton and Mrs. John Francis Downey compose the executive committee. The alumnae meet each year on the birthday of the founder of the seminary, Zuinglius Grover. Founded in 1854, the seminary went out of existence in 1908.

* *

Lecture at College Club.

"Recollections of a Military Attaché" will be discussed by Col. Edward Davis at 8 o'clock tonight at the College club. Col. and Mrs. Davis will be guests of the club at dinner preceding the talk.

HOOPS

Russeks fresh new silhouette for 1941

$17.95

Rings of piecrust fluting that look like hoops—bursting from a tiny waist. Little covered buttons. Sweet organza and lace detachable guimpe. Done in black or navy rayon taffeta with a high silky lustre. Sizes 10 to 16.

SECOND FLOOR

Russeks

300 NORTH MICHIGAN AVENUE AT LAKE STREET

Countess Here to Aid Russian Refugee Work

Countess Alexandra Tolstoy, daughter of Count Leo Tolstoy, famous Russian novelist and social reformer, will leave here today after a four day visit. The countess came to Chicago to attend the charter meeting of the Chicago committee of Tolstoy Foundation, Inc., a national organization for aid to Russian refugees, last evening in the Y. M. C. A. at 1621 West Division street.

Countess Alexandra Tolstoy. [TRIBUNE Photo.]

The Tolstoy Foundation was founded by the countess and a group of New Yorkers a year ago last April. Herbert Hoover honorary chairman.

According to the countess, there are 86,000 White Russian refugees, who fled Paris after the German occupation, starving in the south of France. Among them are famous scientists, musicians and writers, including Ivan Bunin, author and Nobel prize winner. Seven thousand others have sought refuge in stricken Finland.

It will be the work of the Chicago committee to produce affidavits and transportation money to bring these Russians to this country, where their talents will enhance American culture, the countess stated. The committee is headed by Prof. Vladimir N. Ipateev, well known chemist of Northwestern university, honorary chairman, and Grigorovitch Barsky, attorney and former chairman of the Russian court of justice, president.

Henrotin to Dedicate New Clinic Tomorrow

Members of the board and the attending staff at Henrotin hospital will receive at the hospital from 3 until 5 o'clock tomorrow as a dedication to the institution's new tumor clinic. Dr. Joe Vincent Meigs of Massachusetts General hospital will be the speaker, and Dr. Bowman C. Crowell, associate director of the American College of Surgeons, will be a special guest. Receiving will be the following board members: Frank A. Miller, Eugene F. McDonald Jr., Edward R. Bacon, J. Mayo Lenz, and Irving Allen. Dr. John A. Graham, chairman of the medical executive committee, will head the staff group.

Jean Ladd and W. W. Stafford Wed Tonight

Altho they set their wedding ahead a month and discarded plans for a church ceremony, Miss Jean Ladd and Wirt Wright Stafford are having a formal service tonight in the home of the bride's parents, Mr. and Mrs. John W. Ladd of Kenilworth. The wedding plans were changed when Mr. Stafford was told to report for a year's military service on Jan. 27.

The Rev. Leland H. Danforth of the Church of the Holy Comforter in Kenilworth will officiate at the 8:30 o'clock ceremony. After the reception the couple will leave for a week's trip to New Orleans, after which they will return to Kenilworth.

Miss Carolyn Mellinger will be maid of honor, and Miss Nancy Donaldson, bridesmaid. James Siddall, as usher, and Richard Stafford, as his brother's best man, complete the wedding party. The bridegroom and his brother are the sons of the late Mr. and Mrs. Richard W. Stafford of Portland, Ore.

Here for the wedding are the Frank Austins, Mrs. J. W. Stark and her daughter, Jean, and the C. Richard Brands of Detroit; Mr. and Mrs. John G. Heidelberg of Toledo, O., and Mr. and Mrs. Walter Marr of Flint, Mich.

Miss Constance Donaldson and Allan F. Wilson Jr. will say their wedding vows at 8:30 o'clock this evening in the Lady chapel of St. Luke's Episcopal church, Evanston.

The Rev. Frederick L. Barry will perform the ceremony. Later the bride's mother, Mrs. William Lock-

[Continued on page 13, column 4.]

JUNIOR VOGUE
Fashions for Girls
GRADUATION DRESSES
Navy and Pastel
Ten to Sixteen
30 North Michigan Ave.
at Washington
Fifth Floor • Dearborn 7395

MARSHALL FIELD & COMPANY

Once-a-year selling of
ST. DENIS HAND AND BODY BALM
Special price, $1

It's an ill wind that chaps your hands and elbows—leaves them rough and dry. But St. Denis Hand and Body Balm saves the situation! Now at the special once-a-year price you'll want at least one bottle to see you through the blustery season. This scientifically prepared emulsion is wonderfully effective, delightful to use.

First Floor, North, State
Also Evanston and Oak Park
—or call Personal Shopping Service, State 1000

STEVENS

Print 'n Plain

. . . gay, sparkling fashion the young crowd adores in a honey of a dress! Slick fitted top of plain rayon crepe—makes your waistline look big as a minute . . . knockout full skirt in stunning rayon jersey print! Black with Red or Blue, Navy with Blue. Sizes 9 to 15.

12.95

Jr. Deb Salon—5th Floor

Chas. A. Stevens & Co.
State Street Open 9:45 to 5:45

STEVENS

2.95

"Pomp" Pill Box

New Head Note with a Backward Look!

Wear it way back on your head to show your noble brow and rolling "pomp"! It's a tiny hat, just big enough to hold tight and anchor a perky bow and veil! Black and Navy rayon belting. See it today, only 2.95.

Debutante Millinery—4th Floor

Chas. A. Stevens & Co.
State Street Open 9:45 to 5:45

HOW TO DODGE WORRY

Worries and troubles seldom seem so big after a good rest. A good vacation renews your energy, calms the nerves, gives you new confidence and zest to carry on. Tomorrow's Sunday Tribune Travelers' Guide in the Society section will contain pictures, news, and advertising to whet your interest. In addition, you will find helpful suggestions in the Travel and Resort Properties columns in the want ad section.

Who Is This Girl?

By Helen Topping Miller

[Copyright 1941: By Helen Topping Miller.]

SYNOPSIS.

Dining at the apartment of his employer, Harp Greenlee, a sheepman who has gone soft with city ways, Dan McCullough, manager of the ranch, San Mateo, meets Storm, a lovely young girl. Harp introduces her as his niece, but Mac has heard him introduce many women before as his nieces, and he wonders just who Storm is. Mac tells Harp and Stella Dunlap, Harp's lawyer, the ranch needs money to fight Humphrey Dane, who is trying to shut off their water, and they suspect him of stealing their sheep. Beatrice Abney, whom Mac meets at Harp's dinner party, asks Mac about her ex-husband, an artist who is drinking himself to death near San Mateo.

INSTALMENT VI.

FALLING IN LOVE.

The park was windy and bleak, bare with autumn and almost deserted. A chill blue light still lingered in the open spaces, but the people who walked there moved briskly, collars turned up against the chill.

McCullough walked quickly, too, trying to tire his body so that his brain would stop grinding and let him sleep. He did not look at the people he passed nor see the girl till she turned back with a little cry.

"O, Mac!"

He turned quickly, every drop of blood surging up into his face till it stung.

"O, hello, Storm. I didn't see you at first."

"You looked right thru me. I still feel invisible. Were you in a hurry—or just walking?"

"I'm just walking. How about coming along?"

He spoke in spite of himself. He had told himself a dozen times that he'd make a point of not seeing her again, knowing all the while that not seeing her again would be pure torment. All day, and thru the night before, she had been in his thoughts, been an aching weight upon his heart as no woman had ever been before.

"I'm just walking, too," she fell into step beside him. "I get so restless! There's so little to do. I do my nails and read books and go to a movie—and that bores me, too—and then I walk in the park and meet you."

"So you haven't anything to do?"

"Almost nothing at all. In school there was a definite schedule for every hour—I miss that. I go out a little—but the girls are all so experienced somehow, and I'm so terribly awkward—and I don't know how to talk to men at all. Harp says I say all the wrong things to men. He gets furious when boys come to take me out."

"Jealous?" McCullough heard the dry, tonelessness of his own voice.

"That would be silly, wouldn't it—for Harp to be jealous of me. But I believe he is, really. You see—I know how it is with Harp. Nobody has ever loved him, really. They love his money and his cars and his parties, but they don't love poor old Harp and he's lonely for want of loving."

"I've loved Harp—as much as he would let me," McCullough said, "but he's very self-sufficient. Just how well do you know him, anyway?"

"I know Harp very well. I've known him ever since I was very young. But nobody really knows Harp—because he's always hiding even from himself."

"Aren't most people doing that—hiding from themselves?"

She thought about that for a moment. She looked very small and young, with a little brown velvet hat that came to a point perched elfishly on her bright hair, and her hands in the pockets of a fluffy, tan ulster.

"Perhaps that's what is the matter with me," she said. "I haven't learned to hide from myself yet—or from any one. The sisters were always telling us to be simple and honest and sweet—and to be like that, out in the world, makes you—helpless, don't you think?" She lifted her amazing lashes.

"Guile and shrewdness do get along," McCullough agreed, "and hypocrisy flourishes—so it does confuse your thinking a little."

"And people look at you so calmly and tell you lies," Storm added. "Even nice people."

McCullough laughed then and the laugh eased a tightness within him. "How about a cup of hot tea?" he asked. "Could you do with a muffin or a crumpet or whatever it is that goes with tea?"

"I'm starving," she confessed. "I didn't know that cowboys ever drank tea."

"I'm not a cowboy exactly. I run a ranch—but I run it mostly behind a desk with a telephone in my hand. But sometimes I run it from the saddle, and I like that better than market reports or paper work. San Mateo's a business—a pretty big business—too big for me, I think sometimes. How about this tea place—does it look all right to you?"

"It's all right, I think. I want hot tea with cream, a thin sandwich with sliced cucumbers—if there are any."

He pulled out her chair. "Mind if I have a cocktail? I seem to be tired, for some reason."

"You're tired because you've been trying to get something—and not succeeding. That's true, isn't it?"

"You're a very wise young woman. Yes, that's true. I want things for San Mateo. I want to make it the place it could be. Some of that is vanity, undoubtedly. I want to do a good job and justify Harp's confidence in me, and things interfere. But how did you know I'd been trying to get something and not succeeding?"

"Isn't that what tires people, usually? When you get what you want, you aren't tired. You feel like dancing. And that isn't wisdom. It's what you see—everywhere. I merely have more time to watch people living than you do. I watch them all the time. Now, let's talk about you. You haven't always been a cowboy, running a ranch, have you?"

"No. Once I was a schoolboy, playing football and thinking it important. And then I was a college man with a roll of sheepskin with Latin words on it, and I thought that was important—till I found out how unimportant it was, in a world full of young fellows with sheepskins. So I went to work. That's all about me. What about you?"

Her lashes came up again, and then they fell and McCullough thought that their screening hid something bewildered. Something uncertain and anxious and a little afraid.

"There's nothing to tell about me," she said. "I'm a kind of vegetable growth. I speak a little school French and I can play a few little tunes on the piano. I know how to walk into a ballroom, but I never walk into any." She dropped sugar into her thin china cup, watched it melt in the tea, added cream, a drop at a time. Her small, even teeth bit a scrap from the sandwich on her plate, there was a little line cut between her brows.

"You need young people," McCullough said, sagely feeling magisterial and profound. "Harp shouldn't keep you shut there in that house."

"But—what can I do?" she asked. "Everything is so—so odd, somehow. I ask questions—and there are never any answers. Sometimes I think I'll run away—but where could I go?"

Every nerve in Dan McCullough's body suddenly began tingling, altho the drink he had ordered had hardly been touched.

He looked at this girl's young face, her chin that was set a little, the mouth that had suddenly straightened and taken on a bewildered uncertainty, the small, puckered knot between her brows, and abruptly the pale and glamorous dream that lives vaguely in the back of young men's minds sprang alive and possessed him.

He knew what had kindled that sultry anger in his blood all day, had made his night sleepless and tight strung and shot thru with odd angers. He was falling in love—and it hurt!

Why, he asked himself drearily, had it had to come like this?

Darkened with doubt, tortured by uncertainty, condemned to silence by the loyalty he owed to Harp Greenlee?

He said, brusquely, keeping his eyes away from her face, colored like a flower, "Ever think about going to work?"

"Yes, I've thought about it," she said, tonelessly.

"Americans are still free," McCullough reminded her.

Something seemed to go out of her face, like a light blown out behind a curtained window, color draining out like wine from a glass overturned. A shadow came in its place. She looked older, and there was a look in her eyes like a lost child in the dark.

"I'm not free, Mac," she said, "I'm bound—by so many things. Things I don't even know—or understand. Why——" she demanded sharply, "are we talking like this? I don't even know you very well. I've never talked about myself to any one before."

"I think you've known me—and I've known you—all our lives."

She pushed back her cup abruptly and stood up, her eyes taking on a stimulated brightness, her smile forced.

"I want to dance. I like that music. Will you dance with me, Mac?"

[Continued Monday.]

Numerology

By Evelyn Holmes

Jan. 18, 1941.

Universal day—Take it easy today. Enjoy a lecture or read something serious.

Vocations—The nine as a vocation number is pleasant one to have, either as the straight nine or one of the combinations. The 18 gives the enterprising one and the strongly materialistic eight, adding force to the very expressive and universal nine. Franz Josef, former emperor of Austria, was an outstanding example of this combination—the dominating ruler but with the universal expression of his talents. Charles M. Schwab was another type of this combination, and so was Paganini. The expressive side of this number was brought out by Amelita Galli-Curci who was born on the 18th.

Would you like to know what kind of a year 1941 will be for you? Send for your personal yearly, monthly, and daily guide.

Send this coupon with 10 cents [in coin] and a stamped, self-addressed return envelope to:

EVELYN HOLMES,
Box 382, General Postoffice,
New York City.

[Please print.]

Name .....

Birth Date ..... [Month] [Day] [Year]

Street Address .....

City and State .....

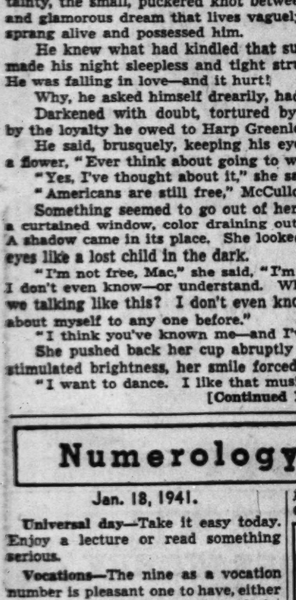

7 COURSE DINNER $1.50 with Whole BABY LOBSTER
Served Until 10 P.M.—No Cover Charge
4 Full Show Hours Nightly
Eddie White—Lilyan Warje—Al Verdi
18 Dancing Girls—7 Acts—40 People
COLOSIMO'S
2126 South Wabash

GASOLINE ALLEY—STALEMATE

MOTION PICTURES DOWNTOWN

R-K-O PALACE 30c to 1 • 40c to 5 • 60c to Close
RANDOLPH AT LA SALLE
THE SMASH HIT
THAT'S GOT EVERYTHING!
LATE SHOW OPEN 8:45
CHRISTOPHER MORLEY'S Daring — Intimate — Sensational Natural History of a Woman
GINGER ROGERS
IN RKO-RADIO'S HIT
Kitty Foyle
with DENNIS MORGAN
JAMES CRAIG
EDUARDO CIANNELLI
ERNEST COSSART
3RD WEEK
PLUS CO-HIT
"THE SAINT IN PALM SPRINGS"
with George Sanders

ORIENTAL 25c to 1 • 35c to 6:30 • 40c to close
Open 10 a.m.—Late Show
A Real Star
IN PERSON
ROSE-MARY LANE
Warner Bros' lovely star of "Four Daughters" and other screen hits
PLUS STAR STAGE SHOW
Franklyn D'AMORE • ROSS & BENNETT
HOLLYWOOD CO-EDS • BEN BERI
SCREEN—First Showing
"HULLABALOO"
with FRANK MORGAN
VIRGINIA GREY • BILLIE BURKE

Open 8:45 A.M.
2 HITS
McVICKERS
STATE-MADISON-DEARBORN
BETTE DAVIS in "The Letter"
HERBERT MARSHALL • GALE SONDERGAARD
MARLENE DIETRICH in "SEVEN SINNERS"
John Wayne
Pr. Chg. 1 & 6:30 • Late Show

LA SALLE ADVANCE SHOWINGS! 3 BIG HITS!
"MARCH OF TIME"
"Too Many Girls," Lucille Ball, Ann Miller
"Lone Wolf Keeps a Date," Warren William

STUDIO VAN BUREN ST. at MICHIGAN AVE.
ADOLF HITLER in
AFTER MEIN KAMPF—?
35c to 2:00 • 40c to 6:30 • 50c after
2nd Week
ANONYMOUS CAST

CLARK DEARBORN, ROBERT BENCHLEY in ALFRED HITCHCOCK'S THRILL SPECTACLE
'FOREIGN Correspondent'
Dorothy Lamour—"Moon Over Burma"

WOODS RANDOLPH & DEARBORN STS.
A HOWLING BLIZZARD OF BELLYLAFFS!
Bob Hope, Martha Raye, "NEVER SAY DIE"
Joe E. Brown, "FLIRTING WITH FATE" and Laurel and Hardy Biot, "A PERFECT DAY"
Plus 3 Stooges, "3 FLAT FOOT STOOGIES"
7:45 a. m. Continuous 2 a. m.

MONROE "East of the River"
MONROE-DEARBORN — JOHN GARFIELD, GLORIA JEAN "Little Bit of Heaven"
Hugh HERBERT

TELENEWS THE NEWS REEL THEATER
State-Ran. Op. 8:45. Midnite Sh.
THE MOST INTERESTING SHOW IN CHICAGO
1 Hr. PROGRAM NEWS & SHORTS

WEST
BALABAN & KATZ WONDER THEATERS
MARBRO MADISON CRAWFORD
Open 1:15—Norma SHEARER, Robert TAYLOR, Andy DEVINE
"ESCAPE"
& Franchot Tone, Nisha Auer, Andy Devine,
'TRAIL of the VIGILANTES'
Extra! Paramount's Sensational War Film!

PARADISE Claudette Colbert, Ray Milland, "ARISE, MY LOVE" Tyrone Power, Darnell, "MARK OF ZORRO"
CENT. PK. 5 Units! Warren William, "Lone Wolf Keeps a Date" Del. Lamour, Rob't Preston, "Moon Over Burma"
MANOR STATE SENATE Big 5 Unit Show! DOROTHY LAMOUR, ROBERT PRESTON, "MOON OVER BURMA" Lucille Ball, Rich. Carlson, "TOO MANY G-I-R-L-S" Senate Eve. Ticket 2 TUMBLERS Plus Nov. Coupon for Next Week's Bluefoot Stemware

• AMERICAN 8 Ashland Av.—Hugh Herbert "NOW I'LL TELL" With SPENCER TRACY
• B'DY STRAND 1941 Roos.—Lucille Ball, "TOO MANY GIRLS" Warren William, "LONE WOLF Keeps a DATE" Andy Clyde, "FIREMAN SAVE MY CHILD"
• JOY 1611 West Roosevelt—Dead End Kids "GIVE US WINGS" Plus Paul Kelly and the Dead End Girls in "GIRLS UNDER 21" Plus Buster Keaton, "NOTHING BUT PLEASURE"
• CRAWFORD 19 Craw.—Deanna Durbin, "SPRING PARADE" Plus Gary Cooper, "NORTH WEST MOUNTED POLICE"
• BYRD Madison at Cicero—Deanna Durbin, Mischa Auer, "SPRING PARADE" and Dead End Kids, "PRIDE OF THE BOWERY"
WEST END 121 N. Cicero 15c 1:30 to 6:30 20c After 6:30
George O'Brien, "THUNDER MOUNTAIN" and 3 Mesquiteers in "TRAIL BLAZERS" Plus 3 STOOGES Comedy and "RODEO DOUGH"
MADLIN 15c 12:30 to 6:30 20c To Closing Full Price
1910 W. Madison. 3 Features—"PIER 13" "GIRLS UNDER 21," "The TRAIL BLAZERS" 5 ACTS DISCOVERY TRAIL ON STAGE
IMPERIAL 15c, 12:30 to 6:30—20c After Geo. Murphy—Brenda Joyce as Wild Glamor Girl in "PUBLIC DEB NO. 1" and Serial
MARSHALL SQ. 2875 W. Cermak—Lucille Ball—"Too Many Girls" John Garfield, "EAST OF THE RIVER"
4 STAR 2418 W. Madison—Bobby Jordon "PRIDE OF THE BOWERY" G. O'Brien, "O'MALLEY of the MOUNTED"
LEXINGTON 715 S. Crawford—Mat. Only "Green Hornet Strikes Again" "KNUTE ROCKNE," "GIVE US WINGS"
SAVOY 4346 W. Madison—Wallace Beery Ann Rutherford in "WYOMING" M. Rambeau, "Tugboat Annie Sails Again"

MOTION PICTURES DOWNTOWN

Extra! SCOOP! in BALABAN & KATZ THEATERS
PARAMOUNT WAR NEWS—
Amazing On-the-Spot Pictures!
SEE Front Line Action — MEDITERRANEAN, LIBYA — SIDI BARRANI — Italian Prisoners — GREECE — TURKEY.
SEE Bombardment of First LONDON AFLAME! Greatest Holocaust of
SEE World's Largest City!

CHICAGO Open 9 a. m. 1st Show 10:30 p.m.
You shall have MUSIC! —Popular Music!
IN PERSON RAY NOBLE and his ORCHESTRA and rhythm revue!
ON...TO ADVENTURE!
ERROL FLYNN • OLIVIA DeHAVILLAND
"Santa Fe Trail"
Extra! Paramount's Most Sensational War News Reel
Friday—"SECOND CHORUS"
Stage—"FOLIES BERGERE OF 1941"

APOLLO Open 8:45 a.m.
4TH SOLID WEEK OF SOLID LAFFS!
"LOVE THY NEIGHBOR"
JACK BENNY • FRED ALLEN
Lt. Sh. 11 p.m.
Radio's Famed Feud in Films
MARY MARTIN ROCHESTER

World PLAYHOUSE
410 South MICHIGAN AVENUE
Cont. 11:15 a. m. to Midnight—35c to 6:30 p. m.
TODAY—Chicago Premiere
Rex HARRISON and Margaret LOCKWOOD
In The Film that Has Made the Country Wild with Delight!
NIGHT TRAIN
A 20th Century-Fox Production
THRILL to a Non-Stop Sensation of Romance and Excitement!
"★★★★... must be ranked among the year's best pictures."—N. Y. Daily News
FEATURE TIME: 11:15—1:05—3:00—4:50 6:40—8:35—10:25

NORTHWEST
BALABAN & KATZ WONDER THEATERS
HARDING Op. 1:30—Bette Davis, Herbert Marshall in "THE LETTER"" and JUDY GARLAND George Murphy, "LITTLE NELLIE KELLY"
GATEWAY Open 12:00 Claudette COLBERT Ray MILLAND in "ARISE, MY LOVE"
CONGRESS Doors Open 1:30 Tyrone POWER Linda DARNELL "MARK OF ZORRO"
CONGRESS Tonite at 9:00 5-ACT STAGE REVUE
Both Theaters: 3 F-E-A-T-U-R-E-S Lamour & Preston "MOON OVER BURMA"
BILTMORE Opens 1:00 Lucille Ball in "TOO MANY GIRLS"
CRYSTAL Opens 1:00 & Gloria Jean "Little Bit of Heaven"
TERMINAL Op. 1:30—Warren William, "Lone Wolf Keeps a Date" Del. Lamour, Robt. Preston, "Moon Over Burma"
BELPARK 5 UNIT SHOW DEANNA DURBIN Robt. CUMMINGS "SPRING PARADE" & Laugh RIOT! "BLONDIE PLAYS CUPID"
Will Rogers Doors Open 1:30
LUNA Op. 1:30—Pat O'Brien, Ron. Reagan "Knute Rockne, All American" Betty Grable, Amoche, 'Down Argentina Way'
ALBA Op. 1:30—Marjorie Rambeau, Ronald Reagan, "Tugboat Annie Sails Again" Plus Dead End Kids, "GIVE US WINGS"

• EMBASSY 3840 Full.—Deanna Durbin the Dead End Kids, "PRIDE OF THE BOWERY"
LIBERTY 3705 Full. 15c 1:30 to 6:30 20c After 6:30
"MARINES FLY HIGH" With Chester Morris, Richard Dix, Richard Arlen and Andy Devine "LEGION OF LOST FLYERS" "Sporting Wings" "Calling Zero," Our Gang in "Practical Jokers" 5c Candy Bar Free to Boys and Girls Before 1:30
• IRVING 4003 Irving Pk.—Matinee Daily "CHAN at the WAX MUSEUM" Deanna Durbin, Mischa Auer, 'Pride of the Bowery'
• AVON 3327 Fullerton Av.—15c, 1:30-6:30 EDWARD G. ROBINSON and Joan ARTHUR, "The WHOLE TOWN'S TALKING" JAMES STEWART, "MADE FOR EACH OTHER"
• CROWN 1807 Division—3 FEATURES "YESTERDAY'S HEROES" "TOO MANY GIRLS" and Sherlock Holmes Shocker, "MURDER AT THE BASKERVILLES"
DALE 2860 Milw.—Op. 1:30—Dead End Kids, Little Tough Guys, "Give Us Wings" and Wallace Beery in "WYOMING" LADIES! START YOUR SET TODAY The Beautiful ROYAL WEDGEWOOD HAND-PAINTED DINNERWARE Opening Gift—A large 9½ inch VEGETABLE BOWL given FREE to ladies Mat. or Eve. with regular evening admission ticket.

MONT CLARE GRAND AVE. at HARLEM
CLAUDETTE COLBERT—RAY MILLAND
"ARISE, MY LOVE"
TYRONE POWER—LINDA DARNELL
"MARK OF ZORRO"
TIFFIN NORTH AVE. at KARLOV
LUCILLE "TOO MANY GIRLS" BALL
'LITTLE BIT OF HEAVEN' Gloria JEAN
ALAMO 3639 CHICAGO AVE.—MAT. DAILY Nan Grey, Butch & Buddy
Gloria 'LITTLE BIT OF HEAVEN' JEAN
Lucille Ball "TOO MANY GIRLS" Ann Miller
PICKWICK Fr. Ridge—N. W. Hwy. at Touhy Matinee Today—Gloria Jean Robert Stack, Nan Grey in "A LITTLE BIT OF HEAVEN" and "EAST OF THE RIVER"
DRAKE Op. 1:30—Last Dbl. Feat. Sts. 10 p.m. Thrill Hit— "C-A-V-A-L-C-A-D-E" "Blondie Plays Cupid" Plus "Pride of the Bowery" 5c Butter Finger Free to Kiddies at Matinee
ADMIRAL Op. 1:30-Last dbl. feat. sts. 10 p. m. Dead End Kids, 'Give Us Wings' M. Rambeau, "Tugboat Annie Sails Again" 5c Butter Finger Free to Kiddies at Matinee
PORTAGE Op. 1:30. Last Dbl. Feat. St. 10 p.m. Gary Cooper, "North West Mounted Police" "Father is a Prince" Plus 5c Butter Finger Free to Kiddies at Matinee
METRO 2366 Lawrence Ave.—Claudette Colbert Fredric March, 'SIGN of the CROSS' Bobby Jordan, "MILITARY ACADEMY"
MILFORD 15c 1:00 to 6:30 p. m. 20c After 6:30 p. m. 'Strike Up the Band,' "Tugboat Annie Sails Again"
RIVOLI Elston-Montrose—15c 1-6:30; 20c After HOT OVENWARE to Ladies, 25c adm. 'Strike Up the Band,' 'Tugboat Annie Sails Again'
PATIO 6008 Irving Park—Grant Mitchell "Father is a Prince" Gary Cooper, "North West Mounted Police"
LOGAN Milwaukee at Sawyer—Open 1:00 Ann Rutherford in "WYOMING" Discovery Tod-Ril on Stage Nov. Perf. M. Rambeau, "Tugboat Annie Sails Again"

MOTION PICTURES DOWNTOWN

X-UBERANT LOVERS!
3rd X-CITING WEEK!
CLARK GABLE
HEDY LAMARR
'Comrade X'
FELIX BRESSART • EVE ARDEN
OSCAR HOMOLKA
Xtra!
"MARCH ON, MARINES" in Technicolor
Disney Color Cartoon • Late World News
Open 8:45 a.m. Pr. Ch. 1 & 5 • Late Show 10:50 p.m.
United Artists

NORTH
BALABAN & KATZ WONDER THEATERS
UPTOWN BROADWAY at LAWRENCE
Open 1:15—Norma SHEARER, Robert TAYLOR, Andy DEVINE
"ESCAPE"
Franchot Tone, Nisha Auer, Andy Devine,
'TRAIL of the VIGILANTES'
MARCH OF TIME! "LABOR AND DEFENSE"
Extra! Paramount's Sensational War Film!
RIVIERA FIRST SHOWING!
Whatta Night at Hollywood's Hottest Spot! Ken Murray, Lillian Cornell, J. Carroll Nash & Bob Hope's Man-Eaters, Brenda & Cobina "A NIGHT AT EARL CARROLL'S"
Plus the Cuckoo Classic of the Century! W. C. FIELDS, "THE BANK DICK"
GRANADA Sts. 1:15—Bette Davis, Herbert Marshall in "THE LETTER" Plus JUDY GARLAND, Geo. Murphy, "LITTLE NELLIE KELLY"
PANTHEON Edw. G. ROBINSON in 'DISPATCH from Reuters' Plus Thrilling, Timely REQUEST HIT! James Cagney, Pat O'Brien, Olivia Stuart, Frank McHugh, "HERE COMES THE NAVY" Marsh of Time! "MEN AND THE ARMS"
All 4 THEATERS! CENTURY Clark-Diversey BELMONT Doors Open 1:00 NORTOWN Open 12:30 NORSHORE Show Starts 2:00 CLAUDETTE COLBERT RAY MILLAND in "ARISE, MY LOVE" TYRONE POWER LINDA DARNELL BASIL RATHBONE "THE MARK OF ZORRO"
Extra! CENTURY & NORTOWN Paramount's S-E-N-S-A-T-I-O-N-A-L W-A-R F-I-L-M!
COVENT Doors Open 1:30 LAKESIDE Doors Open 1:30 Gary COOPER Madeleine CARROLL Robert PRESTON & Dick POWELL "MOUNTED POLICE" "CHRISTMAS in JULY"
CINE' Op. 1:30—Lynn Bari, Lloyd Nolan, "PIER 13" & Bobby Gordon, Leo Gorsey, East Side Kids, 'Pride of the Bowery'
HOWARD Joel McCrea, Laraine Day, "FOREIGN Correspondent" Lamour & Preston, "MOON OVER BURMA"

LITTLE GERMAN 2138 LINCOLN AVE. Continuous 6 P. M. 9TH WEEK—EXCLUSIVE FIRST SHOWING 'BLITZKRIEG IM WESTEN'
Time Magazine says: "Americans who see this film will get an inkling of what sort of national war effort by the U. S. would be necessary to face the German army—or to help Britain to do so."
OFFICIAL GERMAN FILM—ENGLISH DIALOG

The Esquire
"ARISE, MY LOVE"
Claudette Colbert
Ray Milland, Walter Abel
and THE ESQUIRE HOUR
Feature at 2:00—4:15—6:30—8:45—11:00

ADELPHI 7074 N. CLARK 15c 1:30-6:30 25c after 6:30 Incl. Tax
WALLACE BEERY "WYOMING" LEO CARRILLO
Marjorie RAMBEAU, Alan HALE, Ronald REAGAN "TUGBOAT ANNIE SAILS AGAIN"
Mat. Only—Chap. 11 "King of the Royal Mounted"
COED 15c to 6:30—Cont. 1:30—Morse "L" Sta. F. MacMurray, 'Rangers of Fortune' Charles Laughton, "They Knew What They Wanted"
COMMUNITY SINGING Bernice Creglow at the Organ
WINDSOR 1225 N. Clark—Open 1:30 Gloria Jean, Robert Stack "A LITTLE BIT OF HEAVEN" & John Garfield Brenda Marshall in "EAST OF THE RIVER"
DE LUXE 1141 WILSON AVE.—Deanna Durbin in "SPRING PARADE" also "CHARLIE CHAN IN THE WAX MUSEUM" ADDED! LATEST DONALD DUCK
ESSEX 20c A. Sothern, I. Hunter, "DULCY" RITZ BROTHERS, "ARGENTINE NIGHTS"
RIDGE Devon at Clark—15c to 6 P.M. "BLONDIE PLAYS CUPID" DEANNA DURBIN, "SPRING PARADE"
PLAZA 808 W. NORTH AVE. Lloyd Nolan, "PIER 13" Lupe Velez, "MEXICAN SPITFIRE OUT WEST"
LINCOLN 3164 Lincoln Av.—Mat. 15c, Eve. 20c Dead End Kids, "Give Us Wings" MICKEY ROONEY, "STRIKE UP THE BAND"
GOLD COAST CLARK at NORTH AVE. ALWAYS 15c BOB BURNS, "ALIAS THE DEACON"
CALO 5400 N. Clark Street—Open 12:30 Grant Mitchell, "Father is a Prince" Sidney Toler, "Charlie Chan in the Wax Museum"
BRYN MAWR Open 1—15c to 6:30—J. Lake "BLONDIE PLAYS CUPID" "TUGBOAT ANNIE SAILS AGAIN." M. Rambeau

NORTHWEST
KARLOV 15c to 6:30—4048 Armitage "BIG TOWN CZAR" Mickey Rooney, "STRIKE UP THE BAND"

MOTION PICTURES DOWNTOWN

STATE LAKE 25c 10:15 to 1 • 35c to 6:30 • 40c to Close Plus U.S. Tax
HOLLYWOOD'S OWN ALL-STAR ROADSHOW!
ALL IN PERSON
LOU HOLTZ
WENDY BARRIE
ARLINE JUDGE
LOLA LANE
Diana Del Rio
Jack Sidney
Ruth Day
Extra Community Singing
Ocean-Floor Mystery Secret Enemy Invasion Bases... Girl Spies!
—PHANTOM SUBMARINE
ANITA LOUISE • BRUCE BENNETT

Roosevelt Open 9:45 a.m.
Lt. 85c, 11 p.m.
LOVE AND TEMPTATION Under the Big-Top!
Screen-Scoop! PARAMOUNT'S MOST AMAZING WAR-REEL! On-the-Spot Shots of Libya, Malta, Bid! Barrat! — London Aflame!
HENRY FONDA DOROTHY LAMOUR LINDA DARNELL
CHAD HANNA
IN TECHNICOLOR

GARRICK Open 8:45 a.m. Lt. Show 11 p.m.
LEW AYRES • LIONEL BARRYMORE
LARAINE DAY • ROBERT YOUNG
Dr. KILDARE'S CRISIS
ALL NEW! THE MYSTERY of the Whispering Woman!
plus 'Shorts'

NORTH
ROSEWOOD 15c, 12:30-6—1823 Montrose Last Show Starts 11 P. M.
★ THE GREATEST SHOW ON EARTH! ★
• GREAT
"GREAT WALTZ" Miliza Korjus, Fernand Gravet "VICTOR HERBERT," Allan JONES, Mary MARTIN "SWANEE RIVER," Don AMECHE, Al JOLSON Those 3 GREAT MUSICALS All in One Program!
DEARBORN 40 N. Division—Mat. Today Gary Cooper, M. Carroll 'NORTH WEST MOUNTED POLICE' in color & Dick Powell in "CHRISTMAS IN JULY"
LAKE SHORE 3175 Broadway—Op. 1:30 "Public Deb No. 1" C. Colbert, 'DRUMS ALONG THE MOHAWK'

SOUTH
PICCADILLY STATE AND BLACKSTONE
CLAUDETTE COLBERT—RAY MILLAND "ARISE, MY LOVE"
CARY GRANT—MARTHA SCOTT 'HOWARDS OF VIRGINIA'
ATLANTIC Lucille Ball, "Too Many Girls," W. William, "Lone Wolf Keeps a Date"
MIDWEST John Garfield, "East of the River" Robt. Sterling, "Yesterday's Heroes"
PEOPLES Sidney Toler, "Chan at Wax Museum" George O'Brien, "Triple Justice"
HARPER Dick Powell, Ellen Drew "CHRISTMAS IN JULY" Gale Sondergaard, "DULCY"
HYDE PARK Clark Gable, Myrna Loy, "TOO HOT TO HANDLE" Lloyd Nolan in color, Mat. "LAST ALARM"
SHAKESPEARE 15c to 6:30. Rooney, Garland "STRIKE UP THE BAND" and "MYSTERIOUS MR. READER"
PIX 15c to 6:30—Jean Hersholt, "DR. CHRISTIAN MEETS THE WOMEN" and "FLORIAN" with ROBERT YOUNG

MICHIGAN 116 E. Garfield—RUBY ARE "CHAN at the WAX MUSEUM" Deanna Durbin, Mischa Auer, "SPRING PARADE"
COMMERCIAL 9150 Commercial—20c Mat. John Garfield, "EAST OF THE RIVER" & "CHAN at WAX MUSEUM"
LEX 1162 E. 63rd—Op. 11:30 A. M. Daily Deanna Durbin, "SPRING PARADE" Also "CHARLIE CHAN AT THE WAX MUSEUM"

MOTION PICTURES SOUTH
WARNER BROS. THEATRES
For Picture Times Phone Triangle 1500
AVALON 79th at Stony Free Parking
Open 1:30—Late Show 10:15 P. M.
Robert Taylor—Norma Shearer
Conrad Veidt "ESCAPE" Ruth Gravelle
Kenny Baker—Frances Langford
"HIT PARADE OF 1941"
CAPITOL
Late Show 10:15—Chas. Winninger
Judy Garland—George Murphy
"LITTLE NELLIE KELLY"
Marlene Dietrich—John Wayne
"SEVEN SINNERS"
STRATFORD
Late Show at 10:15 P. M.
STAGE—5 BIG ACTS
On Screen: Kay Kyser and Band
Boris Karloff, Peter Lorre, Bela Lugosi,
"YOU'LL FIND OUT"
BEVERLY 95th-Ashland—Free Parking Hugh Herbert, Robert Stack, Gloria Jean, "A LITTLE BIT OF HEAVEN"
JEFFERY Free Parking John Garfield "EAST OF THE RIVER"
RHODES Free Parking Lucille Ball "TOO MANY GIRLS"
GROVE "FOREIGN CORRESPONDENT" and "MOON OVER BURMA"
OGDEN Late Show Joel McCrea in "FOREIGN CORRESPONDENT"
HIGHLAND Free Parking Lucille Ball "TOO MANY GIRLS"
GOSMO 79th-Halsted Gary Cooper "NORTH WEST MOUNTED POLICE"
HAMILTON 63rd at Wentworth Dick Powell "CHRISTMAS IN JULY"
SHORE 75th-Kingston Deanna Durbin Mischa Auer "SPRING PARADE"
FROLIC 63rd-Ellis The Dunstreets "BLONDIE PLAYS CUPID"
OAKLAND "CHAN AT WAX MUSEUM" and "MEET THE MISSUS"
"MET" "A LITTLE BIT OF HEAVEN" Plus "TOO MANY GIRLS"

BALABAN & KATZ WONDER THEATERS
TIVOLI
Open 1:30—Alice FAYE, Betty GRABLE, Jack OAKIE 'TIN PAN ALLEY' John PAYNE
Plus Pat O'BRIEN, Constance BENNETT
John HALLIDAY 'ESCAPE TO GLORY'
MARCH OF TIME! "LABOR AND DEFENSE"
Extra! Paramount's Sensational War Film!
SOUTHTOWN
Open 1:30—Norma SHEARER, Robert TAYLOR, "ESCAPE"
& Franchot Tone, Nisha Auer, Andy Devine,
'TRAIL of the VIGILANTES'
Extra! Paramount's Sensational War Scoop!
TOWER Claudette Colbert, Ray Milland Cary Grant, "The Howards of Virginia" Extra! Paramount's Sensational War Film! Last Complete Show Starts 9:30 P. M.
MARYLAND 3 Hits! Joel McCrea, "Foreign Correspondent" Dor. Lamour, Robt. Preston, "Moon Over Burma"
REGAL Myrna LOY, Melvyn DOUGLAS, "THIRD FINGER, LEFT HAND" & Walter Pidgeon, "SKY M-U-R-D-E-R"

SOUTH
COLONY 59th & Kedzie—Lucille Ball "TOO MANY GIRLS" J. Garfield, B. Marshall, "East of the River"
MARQUETTE 63d-Kedzie—Charlie Chan "At the Wax Museum" Deanna Durbin, Mischa Auer, 'Spring Parade'
HIGHWAY 63rd & Western—Charlie Chan "AT THE WAX MUSEUM" Deanna Durbin, Mischa Auer, 'SPRING PARADE'
KIMBARK 4346 Kimbark—Mat. 15c till 6:30 Rich. Dix, "Men Against the Sky" Pat O'Brien, "THE WORLD GONE MAD"
SUN 7219 S. Went.—"KNUTE ROCKNE" Pat O'Brien. "WAIKIKI WEDDING" B. Crosby, M. Raye, B. Burns, "Shirley Ross"
RAY 3 Hits—D. Fairbanks 2n., "Rulers of the Sea" "Public Deb No. 1" Mischa Auer, Brenda Joyce, Geo. Murphy, "Here for a Day," Dick Foran
ARK Today Only—Chas. Boyer, Irene Dunne 'Love Affair,' 'Ebb Tide,' Ray Milland Lloyd Nolan in color, Mat. "LAST ALARM"
MIDWAY 3 Hits—Cary Grant, Jean Arthur "Only Angels Have Wings" "Never Say Die," Bob Hope, "Meet the Missus"
WOODLAWN 3 Hits—"KENTUCKY," Loy. Young, Rich. Greene, "Gals' to Town," Mae West D. O'Keefe, "Legion of Lawless"
JACKSON PK. SIDNEY TOLER "CHAN at the WAX MUSEUM" Bumstead Family, "Blondie Plays Cupid"
E.A.R. 6839 S. Wentworth—Mat. Today GARLAND in "STRIKE UP THE BAND" MICKEY ROONEY, JUDY
RAMOVA 35th & Halsted—John Garfield "EAST OF THE RIVER" Gloria Jean, "A LITTLE BIT OF HEAVEN"

• SUBURBAN •

WILMETTE
WILMETTE Open 12:15—20c to 6:30 Alfred Hitchcock's "FOREIGN CORRESPONDENT" Joel McCrea, Herbert Marshall & Benchley "A LITTLE BIT OF HEAVEN" Gloria Jean, Hugh Herbert

GLENCOE
GLENCOE 20c 1:30—6:30 Full Price 35c after 6:30 Plus Tax JOHN GARFIELD—BRENDA MARSHALL "EAST OF THE RIVER" And SCREEN VARIETIES

HIGHLAND PARK
ALCYON Edw. G. Robinson, Edna Best 28c, 6:00 to 6:30 "DISPATCH FROM REUTERS" Also SELECTED SHORT SUBJECTS

DES PLAINES
DES PLAINES Matinee Today—Deanna Durbin, Mischa Auer Robert Cummings in "SPRING PARADE" and Dick Powell in "CHRISTMAS IN JULY"

WINNETKA
COMMUNITY

Cherry Pies Spotlighted in February Meals

Monday's Menu.

BREAKFAST
Orange Juice
Cooked Cereal with Raisins
Popovers
Milk — Coffee

LUNCH
Hamburgers on Toasted Buns
Dill Pickle — Sliced Tomatoes
Canned Pears
Milk — Tea

DINNER
Casserole of Noodles
Cheese and Sausage Links
Baked Whole Onions
Head Lettuce, Chili Mayonnaise
Whole Wheat Bread
Strawberry Shortcake
Milk — Coffee

BY MARY MEADE.
[Copyright: 1941: By The Chicago Tribune.]

February is the accepted cherry pie month, even tho we don't have fresh cherries until June. But February is the birthday month of the father of his country whose unofficial emblem is the cherry tree. And there are two other special days in February for which a red colored dessert is most appropriate. These are the birthday of another American president, Lincoln, and St. Valentine's day.

During February a national champion of cherry pie making is crowned, too. And since fresh cherries are out of season we buy the canned, unsweetened, pitted red cherries for our pies.

Even tho February is a couple of weeks away, cooks have been asking for cherry pie recipes, so here are two of our best ones to try out now or a little later.

Cherry Pie.

Pastry for double crust.
2½ cups drained canned cherries [unsweetened]
¾ cup cherry juice
¾ cup sugar
2 tablespoons cornstarch
¼ teaspoon salt
2 tablespoons butter

Combine sugar, cornstarch and salt. Add to cherry juice and cook in a saucepan until thick. Add cherries and butter. Pour filling into a pastry lined pie plate and top with lattice strips, or a pricked, full upper crust. Seal the edges of the pie firmly. Bake in a preheated, 450 degree oven for ten minutes. Reduce heat to 375 degrees and bake 25 minutes longer.

Tapioca or flour may be used as thickening agent in the pie. Two and a half tablespoons of tapioca or three tablespoons of flour should be sufficient to replace the cornstarch.

Cherry Chiffon Pie.

1 tablespoon plain gelatin
¼ cup cold water
4 eggs, separated
1 cup sugar
¼ teaspoon salt
2 tablespoons lemon juice
½ cup juice from canned cherries
¾ cup chopped canned cherries

Soak the gelatin in the cold water for 5 minutes. Beat egg yolks and mix with ¾ cup sugar and the salt. Add fruit juices and cook over hot water to a smooth custard, stirring constantly. Add chopped cherries and softened gelatin. Stir until gelatin has dissolved. Cool until somewhat thickened. Whip egg whites to a stiff foam and beat in remaining ¼ cup sugar gradually. Fold into the rest of the filling. Fill baked pie shell or graham cracker crust and chill until firm. Top each serving with a small spoonful of whipped cream, and garnish with a whole cherry.

* *

Sister of Courtney to Be Married This Morning

Miss Agnes Courtney, sister of State's Attorney Thomas J. Courtney, will become the bride of Walter P. O'Grady, 7946 Aberdeen street, an official of a large drug concern, at 11 o'clock this morning in St. Sabina's church.

The bride will wear an heirloom veil which has been in the Roger Sullivan family for generations. Her sister, Mrs. Leo Harty, will be matron of honor. Another sister, Florence Courtney, and a niece, Rita Courtney, daughter of the state's attorney, will be bridesmaids. William O'Grady, brother of the bridegroom, will be best man with Frank Lyman and John O'Connor acting as groomsmen.

The wedding breakfast will be held in the east lounge of the Edgewater Beach hotel at 1:30 o'clock.

* *

North Shore Fortnightly.

The third North Shore Fortnightly dance of the season will be given tonight at the Shawnee Country club. Among those who will be hosts and hostesses are Robert Hogue, John Acheson, and Mr. and Mrs. Joseph Beck.

ENGAGEMENTS

Mr. and Mrs. George S. May of North Shore avenue announce the engagement of their daughter, Jean Ruth, to Arthur Paul Rech, son of Mrs. Katherine Rech of Scranton, Pa.

Mr. Rech and his fiancée are both attending Wheaton college where the former is studying for the ministry. Both are in their junior year. According to present plans, the wedding will not take place until they have finished college.

Dr. and Mrs. Lucian F. McClenathan of Winchester avenue announce the engagement of their daughter, Helen, to Robert Cecil Boehm, son of Mrs. George Anderson and the late Dr. Robert G. Boehm. Miss McClenathan is a student at Frances Shimer college. Mr. Boehm is studying at Northwestern university.

Mr. and Mrs. Martin Nolan of Morgan street announce the engagement of their daughter, Mary Ann, to Frank T. Flynn, son of Mrs. Hannah Gray of Milwaukee, Wis. Miss Nolan is a graduate of St. Bernard's hospital school of nursing, Loyola university. Mr. Flynn attended Marquette university.

Mr. and Mrs. Max Goldberg of Fargo, N. D., announce the engagement of their daughter, Betty, to Paul Feder, son of Mr. and Mrs. Samuel Feder of North Hamlin avenue. Both Miss Goldberg and Mr. Feder are students at Northwestern university.

Practical Apron Patterns

WOMAN'S AND MISS' APRONS.

Both the apron styles illustrated today will find favor with busy home managers. One is a wrap-around style to be worn over dresses, and the other is a pinafore. Both plain and printed materials make up well, and trimming need be only bias binding or rickrack braid, unless you wish to dress up the one model with embroidery, the pattern for which is No. 11206, available for 10 cents extra.

Style No. 2693 is designed for sizes small, medium and large. Medium size requires 2¾ yards of 39 inch material, with 3 yards of rickrack braid.

Style No. 3120 is designed for sizes small, medium, and large. Medium size requires 4⅝ yards of 39 inch material, with 2½ yards of binding.

Each pattern costs 10 cents.

Address orders for Clotilde patterns to Chicago Tribune, P. O. Box 537, Grand Central annex, NEW YORK CITY, including 10 cents in stamps or coin (coin preferred—wrap it carefully) for each pattern ordered. IMPORTANT! Be sure to state clearly the number of the pattern and the size desired, and write your name and address plainly.

For 15 cents buy the winter Chicago Tribune book of Clotilde Fashions, on sale at the Tribune Public Service offices, 1 South Dearborn street and Tribune Tower; 10 cents if ordered with a pattern. Address mail orders to the New York address above.

According to CULBERTSON

[Copyright: 1941: By Ely Culbertson.]

It is a sound generality [assuming that a generality can be sound] to say that defenders should use false cards sparingly but that a declarer should false-card at almost every opportunity.

Sometimes a declarer's failure to false-card acts as a veritable compass for the defenders. To wit:

East, dealer.
Neither side vulnerable.
Match-point duplicate.

NORTH
♠ J 7 6
♥ A 9 6
♦ 9 6 5 3
♣ 8 4 3

WEST
♠ A 5 4
♥ K Q 10 7 5
♦ 10 7 4
♣ 9 5

EAST
♠ K Q 10 9
♥ J 8 4 3 2
♦ A
♣ K 7 2

SOUTH
♠ 8 3 2
♥ None
♦ K Q J 8 2
♣ A Q J 10 6

The bidding:

East	South	West	North
1 spade	2 diamonds	2 hearts	Pass
3 hearts	4 clubs	4 hearts	Pass
Pass	5 clubs	Double	5 diamonds
Double	Pass	Pass	Pass

East properly started with one spade, rather than one heart, so that he would not have to "reverse" in order to show both suits. The rest of the bidding speaks for itself. South was highly aggressive in going to the five level, but hoped that he would get off with a 300 penalty as against the game that seemed reasonably sure for the opponents.

West opened the spade ace [lucky for him he didn't choose the heart king!] and continued spades, East collecting two more tricks in that suit, then shifting to a low club. It was at this point that South made a play that was a dead giveaway. He put in the club *ten*. It held, of course, but now, when the diamond king put East back on lead, East was in no doubt as to the proper return. Declarer had shown every high club except the king, so the defenders could not hope for another trick in that suit. Obviously, no heart tricks could be expected, either. So, by the simple process of elimination, East returned the 13th spade, on the chance that West had a higher trump than dummy's nine spot. As may be seen, this play assured the defenders another trick, regardless of declarer's action. If he discarded a club West would get in his diamond ten. If he trumped high, hoping for a 2-2 diamond break, West's ten spot would be promoted to a sure winner. Thus, the five diamond contract was defeated three tricks, 500 points, which was excellent compensation to East-West for the game that had been snatched from them.

Note what a vast difference it might have made if declarer had not been so gracious about revealing his precise club holding. Suppose, on East's small club lead, declarer had properly false-carded with the queen, then as before, returned the diamond king. East, upon winning, would be in quite a dilemma as to the best defense. He could not possibly know whether declarer lacked the jack of clubs or the ten of diamonds. In the first named case it would be fatal to lead the 13th spade because declarer, with solid diamonds, would ruff high and discard a club from dummy, thereby shutting out the defenders' club trick. Declarer's revealing of the club situation, however, told East that he could not hope for the club jack in the West hand, and steered him to the one play that might succeed. Perhaps East would have made the winning decision in any case if left to his own devices, but it is very bad play when a declarer *forces* a defender to guess right.

Lincoln Park to Open Orchid Show Tomorrow

A display of nearly 500 varieties of orchids, the largest such exhibition in the Chicago region in more than 25 years, will open tomorrow at the Lincoln park conservatory and will be open daily without charge for at least a month. A small group of orchids also will be exhibited at the Garfield park conservatory entrance. These flowers, as well as the rest of the park district's $50,000 collection, resulted from the gift of 2,500 plants in 1,000 varieties to the old Lincoln park in 1906 by H. Gordon Selfridge. Mr. and Mrs. Selfridge had one of the finest private collections of orchids in the world on their Lake Geneva estate.

Jean Ladd and W. W. Stafford Wed Tonight

[Continued from page 11, column 8.]

hart Donaldson of Skokie, will give a reception at the Georgian hotel.

Miss Jean Donaldson will be the bride's maid of honor, and their younger sister, Miss Patsy, will be bridesmaid. The bride will be given in marriage by her brother, William Lockhart Donaldson.

Mr. Wilson Jr. will have his father as best man, and the ushers will be Dr. Lincoln Bruce Donaldson, brother of the bride, and George Woodland, the bridegroom's brother-in-law.

After a wedding trip to Fort Lauderdale, Fla., the couple will reside in Evanston.

A wedding of interest to Chicagoans is taking place today in the Church of the Advent in Westbury, N. Y. The bride is Miss Nancy Bryce, daughter of Mr. and Mrs. Thomas Jerrold Bryce of Old Westbury, formerly of Lake Forest. The bridegroom is Francis Scott Truesdale, son of Mr. and Mrs. Joseph R. Truesdale of Westbury. Miss Bryce attended St. Timothy's school at Catonsville, Md., and Mr. Truesdale was graduated from Princeton after preparing for college at St. Paul's.

The home of Mr. and Mrs. John L. Wilds of Kenilworth will be the scene of the marriage tonight of Miss Lucie Baldwin Dix, daughter of Mrs. John T. Dix of Evanston, and John Scott Harrison Jr., son of Mr. and Mrs. Harrison of Kansas City, Mo.

The bride will be given in marriage by her brother, John Dix. The Rev. Duncan Littlefair of the Kenilworth Union church will read the service.

One of the bridesmaids will be the Wilds' daughter, Mrs. William Ward Davidson Jr. of Evanston. Completing the feminine half of the party will be Miss Margaret Tideman of Kenilworth as maid of honor, Miss Hettie Lytle of Evanston, and Miss Sue Spinney of Winnetka.

Ridgeley Harrison of Kansas City will be best man, and another brother, Webb Harrison of New York, will usher, along with Cribben Wilkinson of Oak Park, Charles Coffin of Wayne, Robert Childs of Highland Park, and Jefferson Coe of St. Louis. Mr. Harrison will take his bride on a skiing trip to Wisconsin.

Miss Margaret Gordon, daughter of Mr. and Mrs. George Wadsworth Gordon of Winnetka, and Samuel Sidney Stewart of Flint, Mich., will be married at 8:30 o'clock this evening in the chapel of the First Methodist church of Evanston. A small reception in the home of the bride's parents will follow the ceremony, which will be performed by the Rev. Ernest Fremont Tittle. Mr. Stewart and his bride will go to California on their wedding trip and return to Flint to live.

Here for the wedding are Mrs. Sibyl Gordon Newell of New York, Mrs. John W. Gordon of Lexington, Ky.; Mrs. Samuel Sidney Stewart Jr. of Flint, Arthur G. Bishop, Mr. and Mrs. R. Spencer Bishop, Mr. and Mrs. Arthur H. Sarvis, Mr. and Mrs. Arthur E. Summerfield, Mr. and Mrs. Ralph O. Helgeby, and Miss Janeal B. Griffis of Flint, and Mr. and Mrs. Marvin E. Coyle of Detroit and Oxford, Mich.

Following their wedding today in the Church of the Messiah, Detroit, Miss Dorothy Patterson McKinnon and C. Marshall Rogers Jr. will depart for Canada. When they return they will be at home in Evanston, where Mr. and Mrs. Rogers Sr. make their home.

The marriage of Miss Rosemary Celeste Zinser to Philip George Spies will take place this morning in St. Ignatius church. A wedding breakfast will follow in the Georgian hotel, Evanston, and this afternoon the bride's mother, Mrs. Laurence Anthony Zinser, will give a reception at home.

Miss Marion Meyer will be maid of honor, and the bridesmaids will be Miss Mary Lorraine O'Hara, Miss Joan Sheridan, and Miss Letitia Marie Spies, a sister of the bridegroom. Edward Spies will be his brother's best man. Another brother, Jack Spies, will usher, together with Thomas Rowan and Gay Claridge.

The marriage of Miss Helen Cozzi, daughter of Mrs. Maria Cozzi of West Taylor street, and Nunzio Terracciano, son of Mr. and Mrs. Jack Terracciano of West Harrison street, will take place this afternoon at 4 o'clock in the Holy Family church. The ceremony will be followed by a reception at the Hotel Knickerbocker. Mr. Terracciano and his bride will take a wedding trip to Florida.

* *

South Shore Bowling Ball.

The South Shore Country club's two bowling teams will be especial guests at a Bowling ball at the club tonight. Frederick Herendeen, entertainment chairman, is in charge.

AMUSEMENTS.

BLACKSTONE — TONIGHT AT 8:30
MAT. TODAY—$1.10 to $2.20
Oscar Serlin Presents Clarence Day's
Life With Father
Made into "The Perfect Comedy"
By Howard Lindsay and Russel Crouse
with
Lillian Gish & Percy Waram
Popular Mat. Wednesday, 55c to $2.20
Evenings, $1.10 to $2.75
300 GOOD SEATS AT EVERY PERFORMANCE $1.10

B. G. De SYLVA presents
The Big Musigirl Laugh Hit!
BERT LAHR in
DuBarry Was a Lady
Frances Williams — Benny Baker
COLE PORTER Songs
ERLANGER — Now Playing
Eves. Inc. Sun., 8:30. Mat. Today, 2:30

40c, 75c, $1 — MAT. TODAY
NEW — Completely New Show Original N. Y. Cast
PINS & NEEDLES
The Hit Musical at Movie Prices
STUDEBAKER — S. Mich.—Bet. Van Buren & Congress—Central 8240
Sat.-Sun. Eve. 50c-$1-$1.50 (no tax). Curtain 8:30

AMUSEMENTS.

GRAND OPERA HOUSE — SOLD OUT
Alfred LUNT — Lynn FONTANNE
"THERE SHALL BE NO NIGHT"
BEG. NEXT TUES., Jan. 21-Seats Now
EVERETT MARSHALL in
'Blossom Time'
The Ever Popular Musical Romance
GREAT CAST—SINGING CHORUS
BARGAIN PRICES— EVES. (INC. SUN.), $2.75-$2.20-$1.65-$1.10. WED. & SAT. MATS. $1.65-$1.10-55c

Return Engagement—By Popular Demand
HARRIS 2 WKS. ONLY — MATINEE TODAY — Every Night Inc. Sun.
FLORA ROBSON in
"Ladies in Retirement"
ESTELLE WINWOOD — ISOBEL ELSOM — PATRICK O'MOORE
"Best Murder Mystery"—Walter Winchell

ORCHESTRA HALL — Tomorrow at 3:30 — All Seats
Civic Orchestra — 15c 25c 50c
FREDERICK STOCK, Musical Director
HANS LANGE, Conductor

GOODMAN — Closes Jan. 25 — Children's Theatre
Central 2337
"Red Riding Hood"
Saturdays at 2:30. Tickets 25c-50c-75c-$1
Extra Performance Sat. Morn. 10:30, Jan. 25

Advertise in the Tribune

Knitted "Jiffy" Jacket

BY JEAN MACDONALD.

This clever, hand knitted jacket is knitted with large needles and is on the order of a "jiffy" sweater. Buttoned down the front and slightly fitted at the waist, it is ideal for wear with a street suit or with a ski outfit for sports. The ultra-ambitious knitter may embroider gay, colored flowers down the front and dispense with the pockets.

For instructions in knitting the "jiffy" jacket, No. X-353, send 10 cents in stamps or coin to the needlework bureau, Chicago Tribune, 220 5th avenue, New York City.

Curiosity Aids in Development of Your Child

By GLADYS HUNTINGTON BEVANS.
[Copyright: 1941: By News Syndicate Co. Inc.]

No, you're not the only one, even tho you may think it.

Other mothers and fathers have to stand up under a barrage of questions. Other mothers and fathers have to rack their brains to find answers. And other mothers have to say sometimes, "I don't know."

I came across a list of children's questions which I made some time ago. I thought it might comfort some of you who have been beseiged these winter afternoons when the children are more indoors, for misery does love company. Here they are:

Where do all the children stay before they're born?

Why can't animals talk?

What kind of a noise do you think a tyrannosaurus used to make?

Why is Uncle John's nose so long and thin?

Why am I your little boy instead of somebody else's?

Why haven't snakes got feet?

What happens when you die?

Where is Columbus now?

Where is heaven?

Just because I'm a little girl, why do I have to wear dresses instead of pants?

What does electricity look like?

Why do people think it's bad luck to open an umbrella in the house?

Why are whales so big?

Why do the tears come to my eyes when I feel bad?

Why can't I roll around in the dirt after my bath, the way puppy does?

How does our dog know when it's time for daddy to come home?

If God is so good, why does he let me be so awfully sick?

Why do I like some children better than others?

Why are boys allowed to punch and "wrastle" and girls aren't?

Why do we call a horse a horse?

Why haven't I wings like a bird?

Why are some people so nice and some people so cranky?

What will happen when the world comes to an end?

Why does everything cost money?

How do birds know that it's fall even when the weather is warm?

Why do you like my hands clean instead of dirty?

Why are my eyes brown and your eyes blue?

Why can't I take my turtle to bed with me?

The answers are NOT in the back of the book. They're in the back of our heads. It's their curiosity and our attempts to satisfy it that helps our children to grow and develop.

Meetings Today

Fine Arts forum—11:30. Arts club, author's breakfast; Ida Carothers Merriam will read own poems; book review.

Wild Flower Preservation society, Illinois chapter—12:30, Cordon club, luncheon, talk, movies by Mrs. A. S. Park on spring in deep south.

Zeta Phi Eta, Chicago Alumnae chapter—12:30, 1502 Washington street, Evanston, luncheon, Albert Crews of Northwestern university, "Painting with Sound."

Pan American council—1, Hotel La Salle, policy luncheon. 8, International house, Caribbean Nights dance, program.

Musarts club—1, literary tea at Mrs. I. Fishlove's home.

Catholic Woman's league—2, Dr. Lydwine Van Kersberger, superior, Ladies of the Grail, "The Grail Movement."

Pioneer Women's organisation—2, Brevoort hotel, program.

National Council of Jewish Juniors, Chicago section—2:15, Standard club, Addis Osborn, "Chalk Talks."

American Association of University Women, Chicago branch—2:30, Alliance Francaise, meeting to consider legislative program.

Northern Illinois Branch of American Pen Women—3, Woman's City club, speaker, Gay MacLaren, author; singer, Norma Bosworth.

Central Eleanor club—6:45, Miss Ethel Mills, "England from Unfrequented Lanes."

Chicago Junior Hadassah—8:30, Covenant club, second annual Melavah Malkah, speaker, Dr. Gunther Plaut; singer, Helen Golden; sketch.

Jeffrey R. Short Again Is Elected Y.M.C.A. President

Jeffrey R. Short, president of the J. R. Short Milling company, was reelected president of the Chicago Young Men's Christian association last night at the 83d annual meeting of the association at the Stevens hotel.

Other officers who also were reelected are: H. F. Wuehrmann, first vice president; James F. Oates Jr., second vice president; C. T. B. Goodspeed, recording secretary, and Albert D. Farwell, treasurer. Two new board members named are Lynden H. Lesch, assistant treasurer of the University of Chicago, and Clifford C. Gregg, director of the Field Museum.

F. A. Hathaway, general secretary, reported that expenses for 1940 amounted to $5,856,000, with income substantially the same amount. Membership, he reported, increased from 36,982 in 1939 to 37,722. Grove Patterson, editor-in-chief of the Toledo, O., Blade, was the speaker.

* *

Swedish American Art Exhibition Opens Today

The Swedish American Art association will open its fourth annual exhibit today in the clubwoman's bureau at Mandel Brothers. Gösta Oldenburg, Swedish consul, Einar Anderson, editor of the Swedish American Tribune, Mrs. Hedwig Melinder, president of the American Daughters of Sweden, and Mrs. Jennie F. Purvin, director of the bureau, will speak. The American Daughters of Sweden will be hostesses.

New Blouses Give Touch of Spring to Suits

BY REA SEEGER.

Along with the first brave showing of early spring suits comes the exciting new blouse to wear with these trim duets of colored fine soft wool. The annual shopping binge is on for such suits to slide under dejected looking but still necessary winter coats.

Some adventurous souls park the winter coat to give it a much needed rest and get into light colored suits teamed with a matching coat or a topper of dark contrast. Nevertheless the blouse needs are the same. Whether you search for a brand new frilly affair of crisp white or tinted organdy or one of the smartest of heavy crêpe affairs the present assortments have everything in size style and trim contrast.

Fine handwork is particularly noticeable, fagoting, fine tucking, even dainty embroidery between panels of tucking, make the lovely new finds appealing. Sailor collars are used for many of them, or square cut yokes that resemble sailor collars. Val edging and knife pleating combine to add the frills for otherwise simple suit blouses. Long sleeved models are as plentiful and decorative as the elbow length.

Simple classic shirtwaist blouses come in sheer materials and, as the heavier silk crêpes, in snowy white and all the flattering pastels of yellow, pink, and blue. Stitched banding and stitched edges plus delicate pastels offer a lot of contrast for tailored suits.

Blouse tops cut and seamed in a jaunty short jacket outline are ideal finds for the separate skirt and jacket mixer. These are worn over the skirt belt, and come in fresh colors of linen and novelty cottons. Bright gay stripes, checks, plaids, and prints are new and effective ways to make suit or jacket contrast. Pockets and interesting details like flat appliqued bows and bands provide the only trim.

These new collections just unpacked are well worth a trip to town, for the interesting low price marks and the new springlike crispness of the trim and materials.

* *

Pastor to Be Ordained to Episcopal Ministry

The Rev. Richard L. Sonne, for the last 14 years rector of St. Andrew's Reformed Episcopal church in Beverly Hills, will be ordained to the Episcopal ministry tomorrow at the Episcopal Church of the Redeemer, 1490 East 55th street. The Rt. Rev. Edwin J. Randall, suffragan of the Episcopal diocese of Chicago will officiate. The Rev. Mr. Sonne has been appointed pastor of St. John's Episcopal church, Flossmoor. He succeeds the Rev. John C. Evans, who resigned Jan. 1, to assume direction of the Chicagoland Church Hour over station W-G-N.

THRU THE LOOKING GLASS

A couple of photographs of London A. R. P. girls getting their quota of violet rays via a sunlamp set up in a bomb shelter reminded us that lots of women to whom a tan is becoming and for whom a sunchasing trip is out of the question can arrange for sunlamp treatments at their favorite beauty salons. You can work up a smooth, deep, and completely painless tan with supervised sun treatments and your health will benefit too. We have a hunch that with all these glowing South American colors coming up in the fashion picture beautiful coats of tan will be ultrachic this coming year.

For the intrepid skiers and skaters we recommend the "ski jelly" one of the beauty specialists brought out last year. It's a colorless jelly, comes in a tube, and is something of a miracle worker in keeping the wind ruffled skin smooth and well oiled. It should be worked into the clean skin before you go outdoors. And, of course, it gives a sheen, which is far more attractive than a powdered surface when you're dressed for strenuous outdoor activities. It gives a certain amount of protection from burning and should be reapplied if you're out in the wind and sun for long hours at a stretch.

What we particularly like about it is that after using it your skin doesn't have that wind shriveled, crinkly look that it usually takes on when you've done ice skating or skiing for even a short time. Men can use this, too—and should.

ELEANOR NANGLE.

[For information telephone Eleanor Nangle, Superior 0200. Inclose self-addressed, stamped envelope for written reply.]

Your Stars ★ Today ★

By WYNN

Saturday, Jan. 18.

Don't permit a ragged start, if any, to color the balance of today. If there is the early morning feeling of letdown, ignore it; it won't last unless you cultivate it personally. Balance of day is full of real opportunity for good.

Your Year Ahead.

Your year ahead, if born on this date, is a climax; opportunity to move forward to promising future, if able to terminate useless habits, relations, goals, and apply all own gifts. Work! Danger: March 18-April 1; Dec. 28-Jan. 9, 1942.

Tomorrow.

Make it most social; rest up; hold those long distance inspirations.

Do you want an individual interpretation for your own personal date? Send 10c for your 1941 horoscope to WYNN, Tribune Astrologer, 286 Fifth Avenue, New York, N. Y. Write plainly your name, date of birth, and address.

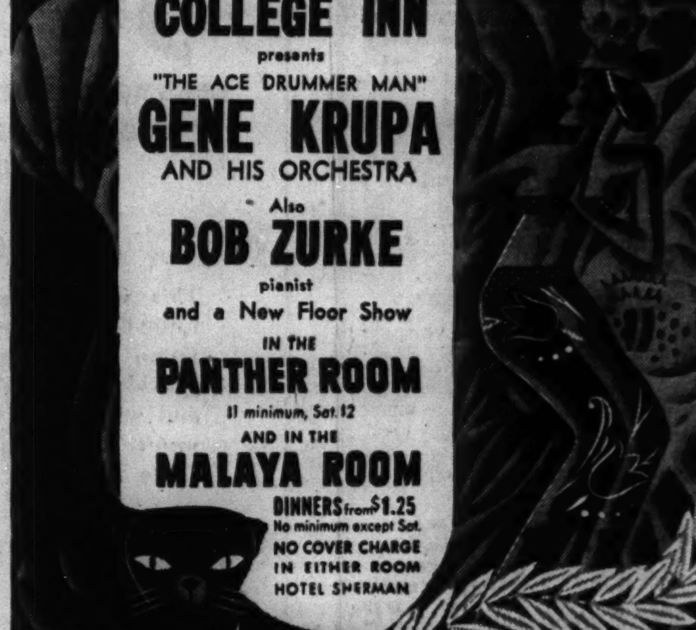

PERSONAL SUPERVISION
SONNY GOLDSTONE
BOBBY RAMOS
and His Latin American Orchestra
MONCHITO
and His Rumba Band
MUSIC STARTS AT 7 P. M.
8 COURSE
DINNERS
$1.50
MIN. $1.50 — SAT. $2.00
Colony Club
744 RUSH
DELAWARE 2666—2678

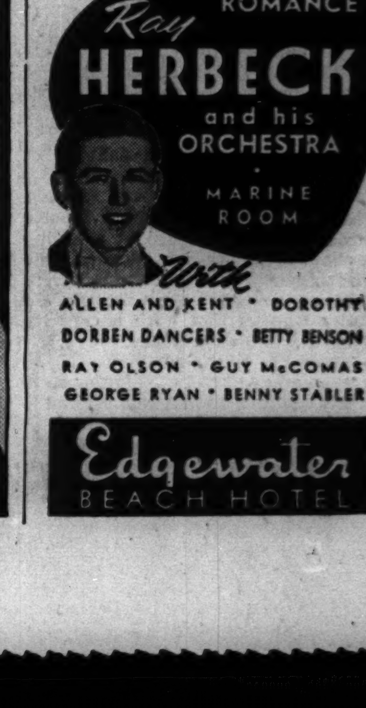

35 ARE INDICTED AS BOOTLEGGERS; 21 FROM CHICAGO

Charge Alcohol Running Into Canada.

Detroit, Mich., Jan. 17 [Special].—Twenty-one Chicagoans were named in a federal indictment returned today against an international bootleg ring. Fourteen other persons, living in Michigan, Ohio, and Canada, were also indicted.

John C. Lehr. [TRIBUNE PHOTO].

The 35 defendants are charged with conspiring to manufacture alcohol illicitly and thus evading the payment of $2,500,000 in internal revenue alcohol taxes.

According to John C. Lehr, United States attorney, the syndicate manufactured booze in two huge Chicago distilleries and smuggled it across the Detroit river into Canada, where a ready market existed because of war boosted prices. The syndicate sold at dry era prices in Canada, getting from $35 to $50 for a five gallon can of alcohol.

Names Two as Leaders.

Lehr named Abe J. Moss of Detroit, a former prohibition rum runner and smuggler, as the big boss of the huge conspiracy. Chief of the Chicago end, it was said, was Hyman Frank, who formerly lived in the 5100 block in Madison street there.

The government's cleanup of the international ring began last May when revenue agents raided stills at 1539 North Kilpatrick avenue and 3042 Lawrence avenue in Chicago. These stills had a combined daily capacity of 2,500 gallons.

At that time officials said the Chicago division of the syndicate operated three public garages as blinds for warehouses, ran nine trucks and three passenger cars to serve interstate patrons, and employed a corps of expert purchasing agents to buy supplies.

Operate Fleet of 36 Trucks.

In all, the ring operated a fleet of 36 trucks and passenger cars, and 4 boats. The booze was trucked to Detroit, and smuggled across the river in the boats at night.

The Chicago raids resulted in the indictment of Frank and 13 others last June. Some of them were reindicted in today's action. The Chicagoans named with Frank today were Nathan Rosen, Bernard Schneiderman, Edward Witt, David Wolinski, Jack Isenberg, Ernest Switzer, Harry Anderson, Walker Matthews, colored; Louis Molaro, and Samuel Mindell, described as transporters; John S. Frankel, alleged front man for the syndicate; Harry Steiner and Robert Abramovitz, named as cookers; Al Berk, Leonard Bloom, and Benny Sirt, truck drivers; Clemens J. Taifel and James Welborne Jr., listed as renters of distillery premises, and David Rothman and Louis Schneiderman, alleged manufacturers.

Eight Detroiters, in addition to Boss Moss, including his wife, Ann, were named, as well as three Canadians, and two men from Cleveland.

The indictment contains seven counts, each carrying a maximum penalty of two years in prison and a fine of $10,000.

WILL BE SOUGHT HERE.

Ralph Herrick, assistant to E. C. Yellowley, head of the government alcohol tax unit in Chicago, said yesterday that some of the Chicagoans indicted in Detroit, Mich., were under indictment in Chicago and under bond. They will be rearrested, he said, and search will be made for other defendants.

OFFICE WORKER DEFENDS LAWYER IN JOSLYN CASE

Miss Marie Endrizzi, office secretary to Attorney Thomas Hart Fisher, testified in Fisher's behalf yesterday in an effort to refute charges that he had spent long hours in the company of Mrs. Charlotte Joslyn. Fisher represented Mrs. Joslyn in a suit that resulted in her being divorced from George R. Joslyn, son of a wealthy manufacturer of electrical supplies.

Two former servants testified Thursday that Fisher had made half a dozen visits between Jan. 1 and June 1, 1938, to Mrs. Joslyn's home in Lake Bluff. Miss Endrizzi testified Fisher was in his office virtually every afternoon during that time.

The hearing, before Master in Chancery John J. Kelly, resulted when Fisher presented a bill of $24,000 for legal fees in the divorce. Alvin Hubbard, Joslyn's attorney, contended Fisher's relations with Mrs. Joslyn were more than those of lawyer and client and thereby outlawed the fee.

CITY HOLDS LOOP SHOWING OF NEW GARBAGE TRUCKS

(Picture on back page.)

Garbage trucks lined La Salle street between Wasington and Randolph streets opposite the city hall yesterday as Oscar E. Hewitt, commissioner of public works, introduced the city's new enclosed garbage conveyors to the public.

The occasion was the delivery of the last of the first batch of 50 of the new trucks, which cost $281,000. They have a capacity of 21.4 cubic yards and haul garbage at a saving of about 20 cents per cubic yard. The trucks, painted a bright orange, were lined up alongside some of the old trailer wagons that have a capacity of from 5 to 9 cubic yards.

Fifty more of the trucks have been ordered and will be in operation within two months, Hewitt said. The 100 vehicles will replace the 140 hired trucks heretofore used by the city. Each of the new trucks is loaded thru a hopper in the rear.

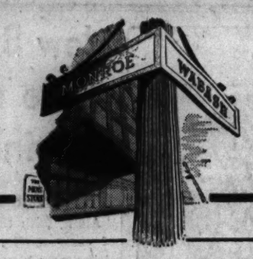

JANUARY CLEARANCES AND SPECIAL SALES

Suits

ROGERS PEET FABRICS—NOTED TAILORING REDUCED TO

$49.50

Men whose taste runs to fine clothing are encouraged to buy their Spring suits now from a custom type collection not accustomed to sale prices. This group is still at the peak of fabric selection and size range; you'll find what you're looking for if you come in soon.

Shirts

LUSTROUS IMPRESSIVE BROADCLOTHS WITH 3-LETTER MONOGRAM

3 for $5.50

This white broadcloth is woven of white cotton with a distinguished reputation for strength and lustre . . . It provides wearability without stiffness and weight and repeated launderings won't change its good looks. Sizes 14 to 17½.

The monograms in blue-green, maroon, included at no extra charge.

Handkerchiefs

SHEER IMPORTED LINENS, INITIALED BY HAND

79c

Of the finest imported linens, these handkerchiefs have received the delicate touch of expert hand needlework from the borders to the delicately intricate embroidery of the initials . . January reductions have substantially affected them . . and at 79c provide an unusual opportunity to select handkerchiefs you seldom, if ever, find below $1.

CARSON PIRIE SCOTT & Co

Clearances and Sales, First and Second Floor

LAST DAY COFFEE SALE—*Our Carsonia blend—famous for its delicious flavor. Stock up today at this sale price—4 one-pound cans, vacuum packed,* **1.00**

FOOD SHOP, SECOND FLOOR.

LAST DAY FASHION SHOW—*"Under-the-Sun" fashions by McCall, fabrics by Dumari. Miss Rosemary To Wentworth as commentator. Today at 11 a. m. and 2:30 p. m.*

AISLES OF FABRICS, SECOND FLOOR.

SATURDAY REVIEW

FORERUNNERS OF SPRING—Two shiny Reglisse sailors, to be worn straight if you please, as the very smartest and most charming compliment to your femininity. **5.95**

MILLINERY, FIFTH FLOOR.

LEAF-TUCKED JACKET DRESS

with a changeable basic

14.95

With different accessories the basic dress will lead a long life and a merry one. The leaf-tucked jacket closes with frog fasteners. Beige, blue, green, or navy. 12-20.

MISSES' DRESSES, FOURTH FLOOR, WABASH.

SUIT YOURSELF

from our new collection

12.95

New longer jackets that slice off your hips, softer tailoring that's infinitely more becoming. Our suit collection includes navy, caramel, black and pastels. Sizes 12 to 20.

MISSES' SUITS, FOURTH FLOOR, WABASH.

THE "LIFE" BRA

wardrobe by Formfit

1.25 to 2.50

Formfit has designed a complete bra wardrobe—Day Life, Sport Life, Night Life—each perfectly designed to flatter your individual figure. According to kind—1.25, 1.75, 2.50.

CORSETS AND BRASSIERES, THIRD FLOOR.

PUMPS IN THE PICTURE

to wear with everything

10.75

So important that you'll buy them to go with everything—in gabardine, in patent leather, in suede. They make your feet look actually sizes smaller in their new 1941 versions.

SHOES, THIRD FLOOR.

$10.95

JUNIOR MISS SHOP'S SHEER PASTEL WOOLEN

OUR NEWEST TEA-TIMER SURE TO MAKE HIM GIVE YOU THE BUILD-UP YOU RATE. TUCKED IN A CURVE OVER THE HIPS. PINK, BLUE, GREEN, CANARY. SIZES 9 TO 15

Junior Miss Shop, Fourth Floor.

SATURDAY REVIEW

WARDROBE GARNISHER

Baskinese rayon crepe shirt

3.95

A favorite of shirt collectors. Tailored with clean cut stitched detail. We sketch one of two styles. White, sand dune, pink, and blue. 32-38.

BLOUSES, FIRST FLOOR.

SATURDAY REVIEW

COSTUME SLIP

by American Maid

2.00

A fitted slip of celanese* jersey with a fagoted top for sheer blouses. Front shadow panel. Tearose, white, black. Sizes 32 to 42.

KNIT UNDIES, THIRD FLOOR.

**Reg. U. S. Pat. Off.*

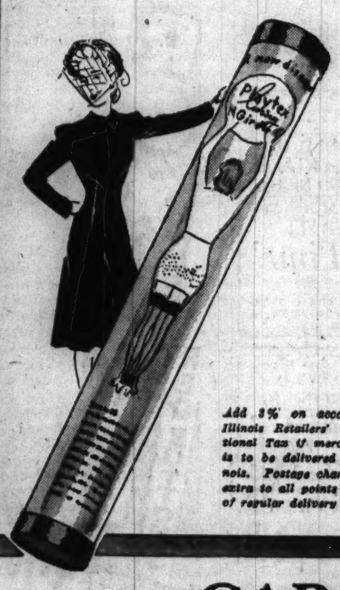

Add 3% on account of Illinois Retailers' Occupational Tax if merchandise is to be delivered in Illinois. Postage charges are extra to all points outside of regular delivery zone.

'AS SEEN IN "LIFE" MAGAZINE

PLAYTEX LIVING GIRDLE

MADE OF SMOOTH LIQUID LATEX **2.50**

- New curve control with liquid latex . . . no seams, no boning.
- Girdle and garters in one seamless piece with an all-way stretch.
- It's porous, like your own skin, lives and breathes with you.
- It's always fresh: a 10 second rinse, a pat with a towel, and it's dry. Flower scented. Extra small, small, medium, large. 2.50.

NOTIONS AND CORSETS, FIRST FLOOR.

Extra large, 3.50

CARSON PIRIE SCOTT & CO., One South State Chicago, Illinois.
Please send me .... Playtex Living Girdles at 2.50 each.
Waist ..... inches. Hips ..... inches
Pink..... White..... Blue.....
....Charge ....Check ....M. O. ....C. O. D.
Name.....
Address.....
City..... State.....

CARSON PIRIE SCOTT & CO

WAKE UP! Rip Van Winkle from the Goodman Theatre is coming to today's Hobby Horse Singing Luncheon, 11 a. m. till 2 p. m. Little Tea Room, Eighth Floor.

SECTION TWO
SPORTS MARKETS
WANT ADS

Chicago Daily Tribune
THE WORLD'S GREATEST NEWSPAPER

for faster service 3 TRIBUNE phone numbers
SUPerior 0200 Public Information Service
SUPerior 0260 Sports Bulletin Service
SUPerior 0100 Want Ads—General Business

SATURDAY, JANUARY 18, 1941. **** 15

ARMSTRONG STOPPED IN 12TH; QUITS RING

24TH ANNUAL SILVER SKATES DERBIES START TODAY

BOYS AND GIRLS TO COMPETE IN PRELIMINARIES

Report Regardless of Weather.

Silver Skates Facts

EVENT—Twenty-fourth annual Silver Skates Derbies sponsored by The Chicago Tribune Charities, Inc.

PLACE—Waveland avenue rinks, 3700 north and east of Sheridan road.

PROGRAM—Qualifying races in four age divisions—boys' midget, boys' juvenile, boys' junior, and girls' junior.

CONTESTANTS—2,215 in four age classes.

INSTRUCTIONS—All competitors in these Derbies report between 11 a. m. and 1 p. m. in fieldhouse for racing numbers.

FIRST RACE—2 o'clock.

TRANSPORTATION—Broadway street cars to Waveland avenue and walk east to rinks; Sheridan road and Addison street buses to Addison street, 3600 North, and walk east.

PARKING—Facilities available adjacent to fieldhouse.

WEATHER FORECAST—Clearing this morning, followed by fair in afternoon and tomorrow; much colder today, continued cold tomorrow.

BY WILFRID SMITH.

Preliminaries in four of the eight Silver Skates derbies will be held this afternoon on the Waveland avenue rinks, 3700 Sheridan road, Lincoln park. The weather man has promised colder weather by this morning and this will permit qualifying trials this afternoon in the 24th annual races sponsored by The Chicago Tribune Charities, Inc.

Despite yesterday's above freezing temperatures, both of the Waveland rinks still are frozen altho there were puddles of water from snow and rain. Twelve hours of freezing weather will produce a perfect surface. Workmen were busy yesterday keeping the surface of the rinks smooth and removing slush.

Only this morning's weather can determine whether preliminaries can be held this afternoon. But in any event it is planned to distribute racing numbers to four age classes. Then, if the qualifying trials are postponed and it is possible to hold all the races tomorrow, much of the clerks' duties will have been accomplished.

Get Numbers Today.

Skaters who are to report today between 11 a. m. and 1 p. m., for their skating numbers are entered in the following derbies.

Boys' midget, under 12 years of age.
Boys' juvenile, 12 to 13 years of age.
Boys' junior, 14 and 15 years of age.
Girls' junior, under 16 years of age.

The permanent numbers already issued by the Illinois Skating association for the season will not be used today or tomorrow. Association skaters registered for the Derbies must apply for their numbers with other contestants.

Preliminary distances to be skated in today's trials are as follows: Boys' midget, 110 yards; boys' juvenile, 220 yards; boys' junior, 440 yards, and girls' junior, 220 yards.

There are 2,215 boys and girls eligible for today's preliminaries. Total registration for the 24th series of eight Derbies is 3,300.

Skates Are Prizes.

All contestants reporting for their preliminary races today and tomorrow will receive souvenir bronze buttons. Twenty-four pairs of skates are the prizes for the championships. The eight winners receive silver skates, and chromium and bronze skates are the awards for second and third place, respectively, in each Derby. Silver medals are awarded to all finishing fourth in the finals while fifth and sixth place finishers receive bronze medals.

In the three longest races, the men's senior two mile championships, boys' intermediate one mile championship, and the girls' senior one mile, the skater leading each race for the largest number of laps will receive a gold medal. The Walter Eckersall memorial trophy is awarded for one year to the club scoring the greatest number of points. This trophy quite likely will be won by the Catholic Youth organization or the Northwest Skating club.

250 Prizes Distributed.

The club which has the most contestants competing in the preliminaries will get a silver trophy. Each winner of a preliminary race receives a gold medal. Two hundred and fifty prizes are given exclusive of the souvenir buttons.

Tomorrow skaters in the boys' intermediate, men's senior, girls' intermediate, and girls' senior derbies will report between 10 a. m. and noon for their racing numbers. The first preliminary starts at 1 o'clock. Because of the size of the meet any skater who fails to report to the clerks between these hours will be barred from the races.

MOON MULLINS—STARTING OUT ON A SHOW SHINE

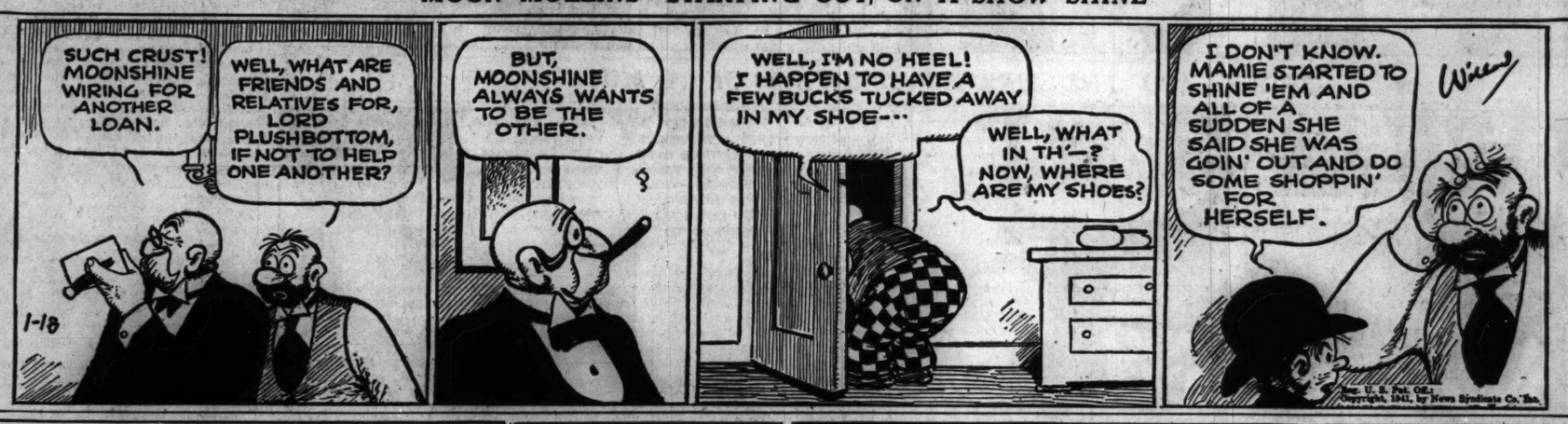

They'll Race for Silver Skates

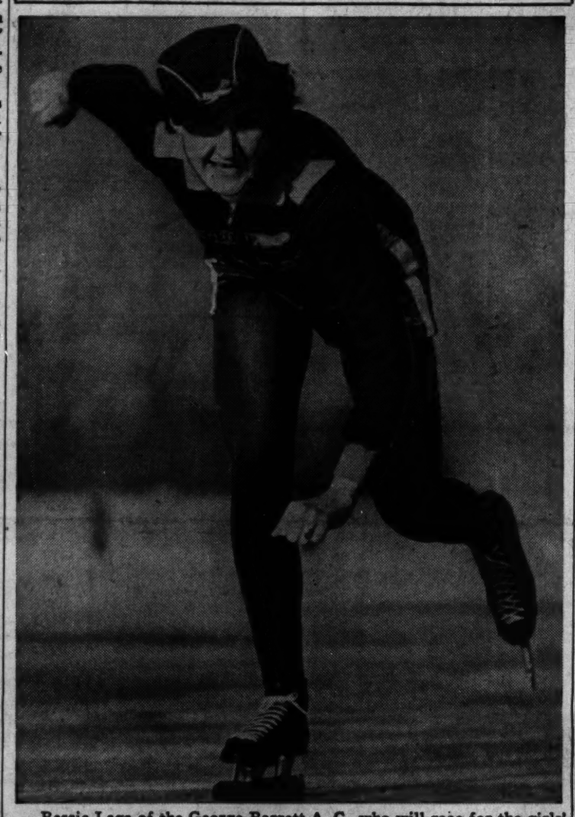

Bessie Laga of the George Barrett A. C., who will race for the girls' senior Silver Skates championship. Preliminaries in four classes are scheduled today. [TRIBUNE Photos.]

Bob Syvertsen (left) and Jim Ready of Cleveland, who arrived in Chicago yesterday, admire the Silver Skates for which they will compete, Syvertsen in the intermediate division and Ready in the boys' junior.

Dawson Beats Ferrier in Miami Final, 4 and 2

Miami, Fla., Jan. 17 (AP).—George Dawson of Chicago defeated Jim Ferrier of Australia, 4 and 2, today in the final match of the Miami Biltmore open golf tournament.

Spring Football Drill to Start March 15 at Illinois

Champaign, Ill., Jan. 17 (AP).—Spring football practice at the University of Illinois will start March 15, and continue for six weeks, Coach Bob Zuppke said today.

GOLDEN GLOVES
ticket
RESERVATIONS
may be made now by mail

Send money order or check, payable to Chicago Tribune Charities, Inc., to Golden Gloves Ticket Manager, Tribune Tower, Chicago.

Reserved seat prices are:
Chicago City Finals (Coliseum, Feb. 19), $1.65.
Tournament of Champions (Stadium, Feb. 24-25), 50c, 75c, $1.10.
Tournament of Champions (Stadium, Feb. 26), 75c, $1.10, $1.65.
Finals (Stadium, March 7), 55c, $1.10, $1.65, $2.20, $3.30.

ORDER TODAY—SPECIFY TOURNAMENT and DATE

GOOD NEWS, CUE FANS: HOPPE'LL BE BACK FRIDAY

In Meantime Hall Wins Third Straight.

Tourney Facts

STANDINGS.

	W.	L.	H.R.	B.G.
Allen Hall	3	0	6	45
Welker Cochran	3	0	8	50
Otto Reiselt	2	0	6	50
Earle Lockabaugh	2	0	4	54
Art Thurnblad	2	0	6	55
Jay Bozeman	2	0	6	44
Tiff Denton	2	1	7	59
Joe Chamaco	2	1	5	58
Jake Schaefer	1	1	6	59
Art Rubin	1	1	10	42
Clarence Jackson	1	2	6	57
John Fitzpatrick	1	2	7	60
Irving Crane	1	2	5	57
Paul Lewin	1	3	7	65
Joe Moriarty	0	3	8	0
Herb Peterson	0	4	4	0
Len Kenney	0	4	7	0
Willie Hoppe	0	0	0	0

YESTERDAY'S RESULTS.
Tiff Denton, 50; John Fitzpatrick, 48.
Paul Lewin, 50; Joe Moriarty, 30.
Allen Hall, 50; Len Kenney, 35.
Joe Chamaco, 50; Herb Peterson, 34.
Welker Cochran, 50; Clarence Jackson, 48.

GAMES TODAY.
1 p. m.—Jay Bozeman vs. Herb Peterson.
2:30—Arthur Rubin vs. Irving Crane.
4:15—Earle Lockabaugh vs. Paul Lewin.
8—Arthur Thurnblad vs. Len Kenney.
9:30—Otto Reiselt vs. Joe Moriarty.

BY CHARLES BARTLETT.

Things happened around the world three cushion billiard tournament in Bensinger's arena yesterday. Altho it didn't have anything to do with the day's competition proper, the most important action was the release of one Willie Hoppe from St. Luke's hospital. The defending champion, who has been ill for a week, was pronounced fit and ready to go along about next Friday.

In the tournament itself a man who has been three times runner-up for the championship scored his third straight victory. A gusher of billiard oil was struck in a game that went 67 innings. Two of the newcomers to the tournament started out so fast that they scored 16 billiards in the first four innings.

Veteran Meets Rookie.

Aside from the happy Hoppe news there was the oil case. This involved Veteran Tiff Denton of Kansas City and Novice John Fitzpatrick of Los Angeles, each of whom had gone into the second afternoon match with a record of one won and one lost. The oil employed in billiards is not the same viscous fluid used in automobiles, sewing machines, or salads. It is that distinctive commodity which is the essence of cue defense. Tiff and Fitz ladled it out so plentifully in trying to balk each other that it required 67 innings before Denton clicked off the decisive point on a three cushion bank to win, 50 to 48.

Allen Hall, the Chicagoan who has run second three times in the big show, scored victory No. 3 by defeating a fellow townsman, Len Kenney, 50 to 35, in 45 innings.

Paul Takes Care of Joe.

The private battle between two of the tournament debutants, Joe Moriarty and Paul Lewin, both of Chicago, occurred in the final matinée session. Paul finally scored his first victory in four starts and handed Joe his third defeat in three appearances by winning a 50 to 30 argument in 65 innings. Lewin teed off with a 4-3-2 chain and Moriarty came back with 5-1-1. Then Joe took 40 innings to gain his sixteenth billiard, and Paul just doubled that figure in the same span.

Herb Peterson was the young man whose record was unblemished by a zero for nine frames. It didn't do the young man much good, for he was playing Joe Chamaco, the Mexican who plays every shot, even when he isn't at the table. Joe eventually ran off from Herbert, 50 to 34, in 49 innings.

In the final match of the evening, Welker Cochran rallied to beat Clarence Jackson, 50 to 48. Thus Welker joined Hall at the top of the standings with three victories.

In the Wake of the News

BY ARCH WARD.

WILLIE HOPPE, who probably has the most delicate technique in sport, marvels at the stick handling finesse of the Blackhawks' Johnny Gottselig, his favorite hockey player, and the putting touch of Horton Smith and Paul Runyan. . . . Columns of newspaper space are devoted to the achievements of football coaches, baseball managers, and other athletic leaders, but we doubt if there is another coach whose record excels Matt Mann's performance with the University of Michigan swimming team. . . . Mann, who went to Ann Arbor in 1925, has developed eleven Big Ten and eleven National Intercollegiate championship squads. . . . The Wolverines in Mann's time never finished worse than second in a national meet and have won the team title seven times in the last eight years. Last year Michigan not only won the Western conference and National Intercollegiate titles. . . . It added the National A. A. U. crown. . . . Lou Boudreau, the Indians' shortstop, was born on the seventeenth day of the seventh month in 1917. . . . Dizzy Dean's unprecedented speed in accepting his contract offer is not expected to stimulate celerity among some of the Cub gents who have been offered less than $10,000, the amount for which Diz signed. . . . Bill Hapac, forward on the Chicago Bruins basketball team, is looking forward to the time when he will wear a Detroit uniform. . . . Hapac starred in basketball and baseball at Illinois and next year will join the Beaumont club of the Texas league, a Tiger farm. . . . Coaches in the National Football league predict that the new college rule removing all restrictions on substitutions will not last more than two seasons. . . . Willie Goggin, who joined the golfing nomads a year ago, has parlayed $500 into $5,725. . . . He took second money in the National Match Play Open in San Francisco last January and hit the golf highway pronto. . . .

The Green Bay Packers missed Tom Harmon in the draft, but they got the next four men in THE CHICAGO TRIBUNE'S most valuable player poll —

Paul Hiemenz of Northwestern, George Paskvan of Wisconsin, Bob Paffrath of Minnesota, and Mike Enich of Iowa. . . . Gerry Steffen, son of the old lightweight champion, Willie Ritchie, is doing figure eights in California skating tournaments. . . . Fred Corcoran, the P. G. A. tournament man, says Dominic Di Maggio is a better ball player than Joe, but Corcoran is a Bostonian. . . . The winter golf bug gets 'em all. . . . Even Ellsworth Vines, Jimmy McLarnin, and Dick Bartell are making passes at trophies in open tournaments. . . . The Washington Senators received more than $85,000 in rental and concessions from the Redskins' 1940 football games. . . . Jack Tobin of St. Mary's, Cal., who is regarded as one of the best basketball players on the Pacific coast, is a brother of Jim Tobin, the Boston Bees' pitcher. . . . Andy Frain and his ushers gathered a ton of missiles from spectators as they went into Chicago Stadium for the Blackhawk-Red Wing game last Sunday night. . . . Few of the record crowd of 19,386 were able to smuggle in anything to throw at Bad Man Giacomo Orlando, but there was one who fooled Frain's alert inspectors. . . . He avoided suspicion by wearing a straw hat into the rink and later sailed it at Orlando.

Dusting Off the Old Ones.

The difference between a bachelor and a married man is that when a bachelor walks the floor with a baby he's dancing. —Charles E. Natius.

* *

He Doesn't Get It.

News headline: "Roosevelt Asks Vast Power." All I ever heard was: Pow-au and Maw Pow-au. And now it's Vast Pow-au. —Eff Aye Zee.

* *

Your Wedding Day.

Dear Son:
Since first you made your special plans
How quickly time has slipped away,
And suddenly it's very near,
As it becomes your wedding day.
So much there is within my heart,
So much a deep unspoken prayer,
But all my love will go with you
Upon this new, untrodden stair.

Be good to her, the girl you love,
Who soon will be your happy bride,
And may the years that lie ahead
Forever find you side by side.
But as you pledge your troth to her,
Somehow it all will pass away—
And for a moment I shall glimpse
The little boy of yesterday.
—Hilda Butler Farr.

* *

There's Safety in Numbers.

Don't look now, Arch, but aren't there a great many young tenors of late "Taking Home Kathleen"?
—Bob May.

* *

Where's Your Sportsmanship?

The following notice appeared in the Findlay, Ill., Enterprise: "Will the parties who have been helping themselves to my corn and hay please see to shutting off the electric light and be sure and latch the lot gates so my stock will not roam away? Thanks.—Tim ———." —Joker.

* *

Sudden Thought.

Suppose Hitler loses the war—where will he go to do his wood sawing? —Per Plexed.

* *

The Wake Depends Upon Its Friends.

Muzzled.

I have read that Mrs. Roosevelt is both "saddened and shocked" because the Republicans didn't applaud more during the President's recent message to congress. My wife is like that, because she can't see why you don't use my quips in the Wake. I know, but I can't tell her.
—Distant Dan.

* *

Worst Joke I Ever Heard.

Help! Help! I can't swim.
Why?
I'm not in the water.
—Paul Larmer.

* *

Do You Remember 'Way Back When:

At butchering time Grandma always rendered some tallow for Grandpa to oil his cowhide boots?—Zaida Jones Blaine.

Kerosene lamps were hung from brackets along the walls?—L. Kassa.

Mothers told their daughters only stage or divorced women wore lace or silk stockings?—Lill from Ga.

Young men tried to outshine their rivals by driving to their girl's home with a flourish, their horses resplendent in new harness, equipped with the latest gadgets, such as white rings thru which the reins were drawn?—Cyan-Ide.

* *

Unfair.

Observe the lowly rabbit's shame;
His skin when he has shed it
Becomes a coat with fancy name,
He never gets the credit.
Claire Goodell.

* *

Revised Proverbs.

Too much family breeds contention.
—Maurice Lazare.

Ten Years Ago Today—Hack Wilson, 1930 home run king, announced that he would demand a salary of $40,000 for one season. . . . Johnny Golden defeated George Von Elm in the playoff of the $25,000 Agua Caliente golf tournament. . . . The Chicago Blackhawks won their fifth victory in a row, whipping the New York Rangers, 2 to 1.

DE PAUL BEATS ST. JOSEPH'S IN OVERTIME, 52-50

Gainer's Three Baskets Clinch Victory.

College Basketball

LAST NIGHT'S RESULTS.
De Paul, 52; St. Joseph's, 50 [overtime].
Wright, 50; Morgan Park, 31.
Joliet, 38; Rose Poly, 34.
Millikin, 53; No. Central, 41.
Macomb, 39; Augustana, 26.
Eureka, 33; McKendree, 17.
Illinois college, 64; Blackburn, 25.
Kansas State, 35; Nebraska, 32.
Oklahoma Aggies, 41; Creighton, 31.
So. Methodist, 39; Texas, 35.
Drake, 46; Washburn, 20.
Beloit, 33; Mexico, 26.
Miami [O.], 40; Western State, 37.
E. Washington, 63; W. Washington, 38.
Santa Barbara, 43; San José, 40.
Principia, 33; Carthage, 31.
Hope, 35; Albion, 31.
Kalamazoo, 52; Hillsdale, 34.
Alma, 62; Grand Rapids, 40.
Olivet, 50; Adrian, 39.
Wake Forest, 42; Clemson, 35.
River Falls [Wis.], 62; La Crosse, 60.
Long Island U., 60; John Marshall, 33.
Temple, 27; La Salle, 22.
Amherst, 47; Hamilton, 40.
Swarthmore, 46; Delaware, 34.
St. Mary's [Mich.], 31; Ferris, 30.
Lawrence Tech, 47; De Sales, 38.
Northern [Mich.] State, 41; Central [Mich.], 39.
Simpson, 42; Parsons, 36.
Dubuque, 45; Iowa Wesleyan, 42.
Gettysburg, 46; Dickinson, 19.
Scranton, 34; Ithaca, 30.
St. Cloud, 35; Winona Teachers, 33.
No. Dakota State, 39; Morningside, 35.
Macalester, 39; St. Olaf, 31.
Cape Girardeau, 41; Warrensburg, 39.
Western Kentucky, 50; Louisville, 24.
West Virginia, 47; Cincinnati, 43.
Western Reserve, 46; Case, 42.
John Carroll, 50; Baldwin-Wallace, 47.
Wyoming, 46; Brigham Young, 45.
Arkansas, 68; Texas Aggies, 33.
Georgia, 50; Vanderbilt, 44.
Tulane, 48; Mississippi, 23.
So. Carolina, 40; The Citadel, 28.
St. Joseph's [Ind.], 43; St. Norbert's, 31.
Superior, 50; Stout, 35.
Bemidji, 41; Moorhead [Minn.], 36.
South Dakota, 45; Iowa State Teachers, 37.
Stanford, 43; So. California, 37.
California, 42; U. C. L. A., 32.
Oregon, 41; Oregon State, 31.
Santa Clara, 54; St. Mary's [Cal.], 41.
Northland [Wis.], 49; Michigan Tech, 24.

Philadelphia, Pa., Jan. 17 (AP).—De Paul university's basketball team nosed out St. Joseph's, 52 to 50, in an overtime game tonight.

A crowd of 6,000 saw the visitors tie the score at 44-all in the last 20 seconds on Carter O'Rourke's free throw and win in the extra period on Elmer Gamer's three baskets.

The teams were tied at 21 to 21 after a see-saw first half. De Paul went ahead, 39 to 30, in the second half, but the Hawks rallied to go ahead, 44 to 43, before O'Rourke made good his free throw. Lineups:

ST. JOSEPH'S [50]	B	F	P	DE PAUL [52]	B	F	P
Kenney, f	7	0	2	O'Rourke, f	0	3	4
Kraft, f	2	5	2	Skrodski, f	0	1	1
Buis, c	4	3	4	Cominsky, f	4	1	1
Boylan, c	1	1	3	Wosny, f	3	1	0
Senesky, g	2	1	1	Gainer, c	9	4	3
Kelleher, g	1	2	4	Sache, g	3	0	2
Stahl, g	2	0	1	Bogdanski, g	0	0	2
				Wekaler, g	2	0	1

Free throws missed—Buis [2], Kenney, Kelleher, Stahl, Gainer [3], O'Rourke, Sache.
Officials—Brennan and Litwack.

ZIVIC BATTERS EX-CHAMPION TO HIS 1ST K. O.

19,000 Watch Fritzie Keep Crown.

New York, Jan. 17 [Special].—Henry Armstrong, the gallant Hammering Henry who won the distinction of being the only fighter ever to hold three titles at one time, was stopped by Fritzie Zivic of Pittsburgh in 52 seconds of the 12th round tonight before a crowd of 19,000 which paid $78,242 in Madison Square Garden.

Armstrong, who sought to regain the welterweight title which he lost to Zivic on Oct. 4, announced his retirement from the ring after the bout. It was Armstrong's first fight since loss of the championship and the first time he ever had been unable to finish a bout.

Given "One More Round."

"My eyes won't hold up any more," Armstrong said, "and so I'm thru. I'm going into the wine business in California."

Both his eyes were cut.

Referee Arthur Donovan ended the

Fritzie Zivic peppering Henry Armstrong with lefts last night.

battle after having twice entreated Armstrong to save himself further punishment. After the tenth round, Donovan notified Armstrong he would give him "one more round."

Armstrong came out after this warning with a flash of his old, furious fighting style, trying to demonstrate that, tho battered and bruised, cut and bleeding, he still had plenty of fight left in him.

Armstrong Pounds Zivic.

Thru the eleventh round he pulled the crowd to its feet, in a rally that inspired ringside veterans.

In this fleeting period, Armstrong hammered Zivic around the ring. He pelted the champion with lefts and rights to the body, plied him with left jabs and right hand smashes to the head and face. Repeatedly Armstrong grazed Zivic's jaw with desperate rights, which he hoped would turn the tide of defeat.

For two minutes Armstrong was Zivic's irrepressible ring master. It was spectacular ring work.

Then Zivic took control, stepped to the attack, and thru the last minute of the round punched Armstrong repeatedly with short, stinging lefts and rights that ripped old wounds.

Rules Fight Can Go On.

When the 11th ended, Dr. William H. Walker, boxing commission physician, climbed into Armstrong's corner to examine Henry's battered features, particularly his cut and swollen eyes. However, Dr. Walker said the fight could go on, and Armstrong started the 12th round much as he had started the 11th. But now he could not repeat the desperate stand.

Armstrong shuffled into a barrage of straight lefts, a criss-cross fire of lefts and rights, all punishing blows. He tried with a roundhouse right, missed, and slipped down. Up he came, charging recklessly, only to be pelted by another shower of Zivic's lefts and rights to the head, face, and jaw. Donovan then stopped the fight.

Armstrong came out of Los Angeles in 1936 and fought his way thru three divisions to the throne of each. He gave up the featherweight title voluntarily and lost the lightweight crown to Lou Ambers.

GOLDEN GLOVES

Please enter me in the fourteenth annual Golden Gloves amateur boxing tournament sponsored by the Chicago Tribune Charities, Inc.

Print name and address plainly with pencil. Check your division, novice or open.

☐ NOVICE DIVISION
☐ OPEN DIVISION

Name .....
Street .....
City .....
Club (if any) .....
Age ..... Number of Previous Bouts .....

Mail application to Wilfrid Smith, Sports Department, Chicago Tribune, Chicago, Ill. You will receive instructions for medical examination by mail.

HAARLOW A TEAM ALL BY HIMSELF; GETS 33 POINTS

Leads Calumet Rout of Englewood, 44-24.

Bob Haarlow, star center on the Calumet High school senior basketball team, yesterday placed his name beside that of Brother Bill, former Bowen and University of Chicago sharpshooter, in the Public School league's record books.

Bob scored 33 points on eleven field goals and eleven free throws, the highest individual total this season, as Calumet defeated Englewood, 44 to 24, on the latter's court. He failed, however, to approach Bill's mark Bill scored 52 points in his last prep game, against Morgan Park in 1932.

The victory was Calumet's third straight in the south section and the quintet now is tied for the division lead with Hirsch. Calumet led, 20 to 10, at the end of the first half and held a 31 to 15 advantage at the third period.

The Lane Tech and Lake View senior squads also scored their third consecutive victories. Lake View defeated Von Steuben, 39 to 36, while Lane Tech whipped Amundsen, 20 to 16. In the junior division, Parker won from Harper, 39 to 26, and Von Steuben triumphed over Lake View, 45 to 30. Lineups:

SENIORS.

CALUMET [44]	B	F	P	ENGLEWOOD [24]	B	F	P
Duffy,f	0	0	3	Gay,f	1	0	2
Pickrell,f	1	2	2	Walker,f	3	0	4
Haarlow,c	11	11	2	Bluitt,c	0	0	4
Graf,g	0	0	4	Rizka,g	2	2	3
Sims,g	1	1	3	Currie,g	1	1	4
Strain,f	0	1	0	Kozsnecki,f	0	2	1
Testa,f	0	3	1	Ricks,c	0	0	4
Alendorf,c	0	0	1	Dooley,g	1	0	0

LAKE VIEW [39]	B	F	P	VON STEUBEN [36]	B	F	P
Smith,f	8	3	2	Grossman,f	6	3	3
Sherman,f	0	0	3	Sherman,f	2	1	3
Jerome,c	1	0	3	Bobich,c	2	1	3
Walter,g	3	2	2	Sandburg,g	1	3	4
Trybaney,g	0	0	2	Niznick,g	2	2	3
Holm,f	1	0	0	Blumenthal,f	1	0	4
Marak,c	2	2	3	Stanton,g	1	0	0
				Katznelson,g	0	0	1

JUNIORS.

VON STEUBEN [45]	B	F	P	LAKE VIEW [30]	B	F	P
Ransone,f	4	1	4	Rohter,f	2	3	3
Waxters,f	1	0	3	Sayko,f	1	0	4
Schaffer,c	1	2	3	Edelstein,c	1	0	3
Benoit,g	3	0	2	Benoit,g	1	2	4
Greenberg,g	2	0	1	Pigroly,g	2	0	1
Solobay,f	0	0	2	Feldman,c	0	0	1
Rosenfield,c	0	0	1				
Bernstein,c	1	0	0				

PARKER [39]	B	F	P	HARPER [26]	B	F	P
Petersen,f	3	0	4	Annerino,f	2	4	1
Clakis,f	1	0	4	Mitchell,f	2	3	4
Dolan,c	1	1	3	Tribe,c	3	1	4
Winters,c	1	1	2	Bonnevier,c	0	0	0
Wehling,g	1	2	0	Dedden,g	1	0	2
Leslie,g	1	0	2	Connelly,g	1	0	2
Taylor,g	4	1	1	Kurkul,f	0	0	1
				Dinas,f	0	0	1

ST. PAT JUNIORS WIN

The St. Patrick juniors defeated St. Philip, 40 to 38 last night on the latter's court to take undisputed possession of first place in the north section junior race of the Catholic High school league. It was the fourth straight for St. Patrick.

The St. Philip seniors turned in a 31 to 20 victory over St. Patrick to extend their winning streak to four straight, and remain on top in the section.

Leo's teams scored a double victory over Loyola on the latter's floor to stay on top in both divisions in the south section. The juniors triumphed, 43 to 20, and the seniors, 30 to 26.

Lineup:

JUNIORS.

LEO [43]	B	F	P	LOYOLA [20]	B	F	P
Egan,f	2	4	3	La Vigne,f	1	2	4
Sheridan,f	0	1	0	Spencer,f	0	2	1
Keane,c	2	1	2	Garrity,c	1	2	1
O'Halloran,g	2	3	4	Kiely,g	2	0	1
Brennan,g	0	1	1	Halligan,g	0	0	1
Price,f	1	2	0	Leahy,g	1	0	1
Sherlock,g	0	1	0	O'Donnell,f	0	2	0
Kenny,f	1	0	0	Ring,g	1	0	2
Higgins,f	4	2	0	Dolan,f	0	0	2
Richards,c	1	0	1	Foehringer,f	0	1	2
Jacobs,c	1	0	0				

SENIORS.

ST. GEORGE [35]	B	F	P	DE PAUL [21]	B	F	P
Skene,f	7	1	1	Freewall,f	3	2	0
Dalton,f	6	3	1	Walsh,f	3	1	3
Burke,c	3	3	2	Murphy,c	1	0	1
Keena,g	1	0	3	Burke,g	1	0	3
Nowicki,g	0	1	2	Pollice,g	1	1	2
Lemure,g	0	1	0	Minogue,g	0	1	0

ST. PATRICK [20]	B	F	P	ST. PHILIP [31]	B	F	P
La Rocco,f	2	1	0	Grey,f	5	0	1
Murrel,f	0	0	1	Murphy,f	5	0	3
O'Brien,c	2	0	4	Sukols,c	1	0	1
Jennings,g	0	2	1	Brown,g	0	2	3
McGann,g	1	0	2	Ziegenhorn,g	2	0	2
Cannulli,g	3	1	0	Halloran,f	1	0	0

EVANSTON, 30; OAK PARK, 23

Evanston defeated Oak Park, 30 to 23, last night at Evanston to take the lead in the Suburban High School league's heavyweight division. It was Evanston's fifth victory in six games.

Oak Park was dropped into a three way tie with Waukegan and Morton. Waukegan drew a bye in the schedule and Morton won from New Trier, 37 to 21.

York continued to lead the West Suburban heavyweight race, despite a 25 to 23 defeat by Hinsdale last night in Elmhurst. It was the first loss in six starts for York. La Grange beat Glenbard 33 to 19.

EVANSTON [30]	B	F	P	OAK PARK [23]	B	F	P
Champion,f	2	0	3	Falls,f	1	1	2
Tyler,f	2	5	3	Walker,f	1	0	4
Gross,c	1	0	1	Dewar,c	1	2	1
Orenske,g	0	2	4	Anderson,g	2	1	1
Wynne,g	0	1	2	Michaels,g	2	1	1
Nielson,g	0	0	0	Lofgren,f	1	0	1
				Nussbaumor,f	0	0	1

HINSDALE [25]	B	F	P	YORK [23]	B	F	P
Howes,f	1	3	0	Freza,f	3	2	1
Merrill,f	3	0	3	Kindil,f	3	2	3
Bergman,c	0	0	1	Bovee,c	3	2	3
Kuehne,g	5	1	2	Reese,g	0	0	2
Harris,g	1	1	1	Baker,g	1	0	1

NOTRE DAME OFF TO BATTLE PENN AND SYRACUSE

Notre Dame, Ind., Jan. 17 [Special].—Notre Dame's 12 man basketball squad left for a two game eastern swing today without Coach George E. Keogan, who was under physician's orders not to make the trip. Ray J. Meyer, recently appointed assistant, was in charge.

Notre Dame will meet Pennsylvania at Philadelphia tomorrow night, and Syracuse at Syracuse Monday night. The next home game is with Michigan State Jan. 25. Following are those making the trip:

FORWARDS—Capt. Eddie Riska, George Sobek, Jim Carnes, Charles Butler, George Popp.

CENTERS—Frank Quinn, Joe Gillespie.

GUARDS—Bob Smith, Larry Ryan, Cy Sharpe, Jim Engel, Charles O'Leary.

N. U. Wrestling Team to Meet Michigan Today

Ann Arbor, Mich., Jan. 17 [Special].—The Big Ten wrestling season opens here tomorrow afternoon when Northwestern faces Michigan in a dual meet.

SMILIN' JACK—TRIPLE FEATURE

TERRY AND THE PIRATES—SCRUTINY OF A MUTINY

PREP BASKETBALL

YESTERDAY'S RESULTS.

Public School League.

Juniors.

Marshall, 55; Wells, 30.
Englewood, 27; Calumet, 24.
Amundsen, 24; Lane Tech, 20.
Von Steuben, 45; Lake View, 30.
Sullivan, 32; Schurz, 31.
Parker, 39; Harper, 26.
South Shore, 32; Fenger, 24.

Seniors.

Fenger, 41; South Shore, 22.
Sullivan, 28; Schurz, 24.
Parker, 35; Harper, 29.
Lane Tech, 20; Amundsen, 16.
Lake View, 39; Von Steuben, 36.
Calumet, 44; Englewood, 24.
McKinley, 40; Washburne, 35.

Catholic League.

Juniors.

De Paul, 25; St. George, 21.
Leo, 43; Loyola, 20.
St. Ignatius, 23; St. Mel, 21.
Joliet, 32; Fenwick, 25.
Mount Carmel, 55; De La Salle, 29.
St. Patrick, 40; St. Philip, 38.

Seniors.

St. George, 35; De Paul, 21.
Leo, 30; Loyola, 26.
St. Ignatius, 20; St. Mel, 15.
Joliet, 30; Fenwick, 24.
De La Salle, 42; Mount Carmel, 31.
St. Philip, 31; St. Patrick, 20.

Suburban League.

Frosh-Sophs.

Evanston, 29; Oak Park, 25.
Highland Park, 25; Proviso, 17.
Morton, 36; New Trier, 28.

Heavies.

Evanston, 30; Oak Park, 23.
Proviso, 31; Highland Park, 17.
Morton, 37; New Trier, 21.

South Suburban League.

Lights.

Calumet City, 23; Bloom, 17.
Blue Island, 23; Argo, 18.

Heavies.

Bloom, 30; Calumet City, 20.
Argo, 30; Blue Island, 22.

West Suburban Conference.

Lights.

La Grange, 23; Glenbard, 10.
York, 24; Hinsdale, 14.
Maine, 24; Downers Grove, 22 [overtime].

Heavies.

Downers Grove, 30; Maine, 22 [overtime].
Hinsdale, 25; York, 23.
La Grange, 33; Glenbard, 19.

Big Eight Conference.

Frosh-Sophs.

West Rockford, 26; Freeport, 13.
La Salle-Peru, 38; East Rockford, 31.
Elgin, 41; Joliet, 20.
West Aurora, 27; East Aurora, 26 [overtime].

Heavies.

Elgin, 26; Joliet, 24.
East Aurora, 38; West Aurora, 23.
East Rockford, 20; La Salle-Peru, 15.
Freeport, 29; West Rockford, 19.

Little Seven Conference.

Lights.

Naperville, 29; Geneva, 27.
Wheaton, 23; St. Charles, 19.
Dundee, 17; Sycamore, 15.

Heavies.

Naperville, 39; Geneva, 14.
Wheaton, 42; St. Charles, 36.
Dundee, 41; Sycamore, 23.
Batavia, 27; West Chicago, 16.

Northeast Conference.

Lights.

Woodstock, 28; Arlington Heights, 25.
Niles, 32; Libertyville, 28.
Crystal Lake, 21; Warren, 19.
Lake Forest, 13; Leyden, 10.

Heavies.

Woodstock, 42; Arlington Heights, 28.
Niles, 37; Libertyville, 35.
Warren, 44; Crystal Lake, 35.
Leyden, 26; Lake Forest, 23.

Private School League.

University High, 10; Chicago Latin, 6.
Luther, 14; Francis Parker, 13.

Heavies.

Chicago Latin, 22; University High, 21.
Parker, 33; Luther, 16.

Midwest Prep Conference.

Heavies.

Onarga, 45; Pullman Tech, 15.
St. John's M. A., 39; Morgan Park M. A., 28.

Northwest Conference.

Lights.

Palatine, 27; Bensenville, 25.
Barrington, 34; Northbrook, 14.
Grant, 21; Wauconda, 11.
Elk, 27; Antioch, 18.

Heavies.

Palatine, 52; Bensenville, 24.
Northbrook, 27; Barrington, 21.
Grant, 30; Wauconda, 27.
Antioch, 46; Elk, 35.

Other Games.

Juniors.

Holy Trinity, 38; Quigley, 30.
Morgan Park, 19; Waukegan, 17.
Waller, 40; St. Michael, 34.
Waukegan, 41; Morgan Park, 32.
St. Michael, 34; Waller, 31.

Seniors.

Quigley, 53; Holy Trinity, 29.

Illinois.

Champaign, 30; Urbana, 28 [overtime].

Indiana.

Horace Mann [Gary, 26; Emerson [Gary], 23.
Hammond Tech, 33; Froebel [Gary], 24.
Lew Wallace [Gary], 43; Washington [East Chicago], 37.
Hammond, 33; Roosevelt [East Chicago], 31.
Whiting, 37; Valparaiso, 20.
Tolleston [Gary], 44; Hobart, 21.
Merrillville, 35; Edison [East Gary], 26.
Dyer, 32; Calumet Township, 25.
So. Bend Central, 38; Goshen, 32.
La Porte, 36; So. Bend Riley, 28.
Mishawaka, 36; Elkhart, 24.
Michigan City, 34; Nappanee, 20.
St. Joseph County Tourney.
North Liberty, 23; Greene Township, 22.
Madison Township, 36; Woodrow Wilson, 34.
New Carlisle, 23; Walkerton, 20.
Washington Clay, 50; Lakeville, 29.

GAMES TODAY.

South Suburban League.

[Light and heavies—First game at 7:15 p. m.]
Kankakee at Argo.
Blue Island at Bloom.
Lockport at Thornton.

Little Seven Conference.

[Lights and heavies—First game at 7:30 p. m.]
Sycamore at Batavia.
Geneva at Wheaton.
St. Charles at Dundee.
West Chicago at Naperville.

Private School League.

Harvard at Todd [Woodstock, Ill.], 2:30 p. m.
Christian at Concordia, 7 p. m.
Wheaton at North Shore Country Day school, 2 p. m.

Midwest Prep Conference.

St. John's vs. Pullman Tech at Morgan Park, 7:30 p. m.
Onarga at Morgan Park M. A., 8:30 p. m.
Park school [Indianapolis] at Lake Forest, 2 p. m.

HIALEAH PARK ODDS & JOCKEYS

FIRST RACE—Two years olds, 3 furlongs:

Horse.	P.	P.	W.	Jockey.	Odds.
Treemontier	7	120	D. Meade		2-1
Chop Sticks	2	120	E. Arcaro		3-1
On Parole	3	117	I. Anderson		4-1
Gummed Up	5	118	J. Harrell		4-1
Yokel	6	120	C. W. Smith		8-1
Alohort	4	118	Robertson		15-1
Raisin Bread	1	118	J. Gilbert		20-1

SECOND RACE—Four year olds and over, claiming, 1¼ miles:

Ardour	3	111	E. Elam	10-1
Palasa	9	109	R. L. Vedder	4-1
Migal Fay	12	109	T. Atkinson	4-1
Siam	14	114	I. Anderson	6-1
Chance King	10	114	C. Wells	10-1
Grand Lama	4	106	W. Emery	8-1
Ideal Funt	1	104	L. C. Haskell	6-1
Well Read	7	106	T. Atkinson	10-1
Prince Dean	16	114	R. Wholley	15-1
Denote	15	104	J. Harrell	20-1
Easter Holiday	13	114	F. A. Smith	20-1
Belledare	3	104	H. Maynell	20-1
Kay Kamen	5	106	G. Seabo	20-1
Easiest Way	6	114	G. Moore	20-1
Fashion Lady	8	96	No boy	30-1
Havam	11	106	J. Harrell	30-1

THIRD RACE—Three year olds, 7 furlongs:

Blenweed	1	110	W. Eads	2-1
Cavalier	10	115	D. Meade	4-1
Ice Water	15	115	S. Young	6-1
Laatokka	3	110	E. Decamillis	8-1
Burning Deck	7	115	I. Anderson	10-1
Ponty	8	115	R. Howell	10-1
Hornblende	11	115	A. Rob'son	10-1
Tamil	13	115	J. Wagner	15-1
Aljack	9	115	W. Garner	15-1
Fantasma	6	102	C. McCreary	15-1
Bossy Servant	13	112	F. A. Smith	20-1
In Question	8	112	E. Arcaro	20-1
Lone Sentry	2	107	M. Briggs	30-1
Brutus	14	110	E. Kaufman	30-1
Coffeeman	4	112	J. Gilbert	30-1
Silver Tower	16	105	W. Eads	30-1

FOURTH RACE—Claiming, 4 year olds and up, 6½ furlongs:

Watch Over	7	118	D. Meade	2-1
King's Blue	5	110	A. Snider	4-1
Bay Carse	9	103	W. Eads	5-2
Domkin	3	109	W. Emery	8-1
Throttle Wide	10	108	R. Nash	10-1
Range Dust	1	103	D.M'And'wa	10-1
Donna Leona	8	103	G. L. Smith	15-1
Boss Hoss	2	106	F. A. Smith	20-1
Busy Morn	4	111	E. Pool	20-1
Fairflax	6	103	W. Eads	20-1
Woodvale Lass	11	96	J. Carroll	20-1

FIFTH RACE—Three year olds, 6 furlongs:

Magic Stream	7	109	C. McCreary	8-5
*War Bugle	3	108	R. Howell	2-1
Sky Lane	2	108	D. Meade	4-1
*Hy-Cop	5	108	R. Howell	2-1
Cadmium	6	103	W. Borton	6-1
Le Chat	1	108	J. Harrell	10-1
Within	4	103	W. Eads	20-1

SIXTH RACE—The Palm Beach handicap, 3 year olds and up, 7 furlongs: [Post positions to be drawn in the morning.]

Cherry Jam		112	E. Arcaro	4-1
Beau James		115	W. Eads	6-1
Liberty Flight		126	W.L.Johnson	5-1
Joe Schenck		118	R. L. Vedder	8-1
Get Off		124	R. Howell	5-1
*Liberty Franc		108	R. Nash	8-1
Potranco		116	W.D.Wright	10-1
The Chief		112	J. Stout	12-1
Royal Man		114	G. Seabo	15-1
*Doubt Not		124	I. Anderson	8-1
Volitant		110	P. Roberts	15-1
Play House		100	C. McCr'ry	20-1
Sundodger		107	S. Young	20-1
Alhalon		105	F. A. Smith	20-1
Robert L.		108	W. Garner	20-1
Mythical King		110	R. Nash	20-1
Clyde Tolson		111	J. Harrell	20-1
Baahi Saxouk		109	D. Meade	20-1
Heather Broom		113	I. Anderson	20-1

SEVENTH RACE—Claiming, 4 year olds and up, 1¼ miles:

Key Man	4	112	T. Bates	4-1
Sir Elmer	10	104	S. Luce	5-1
Waugh Pop	8	107	B.Cruishank	4-1
Felsun	6	115	W. Emery	3-1
Landlubber	2	112	E. Arcaro	8-1
Miss B. B.	5	109	F. A. Smith	10-1
Sammie	1	112	W. Eads	10-1
Radio	9	107	C. Knisley	15-1
Bright Rebel	7	115	S. Young	15-1
Lackawanna	3	112	I. Anderson	20-1

EIGHTH RACE—Claiming, 4 year olds and up, [on the turf], 1½ miles:

Dark Phaona	9	107	C. Knisley	5-1
English Harry	15	115	L. C. Haskell	5-1
Memory Book	6	115	G. Seabo	3-1
Jack Sting	5	110	W. Eads	6-1
Peanut Lady	11	102	W. Eads	10-1
Top Queen	13	105	R. Sisto	10-1
Panalong	2	110	W. Emery	8-1
Polina	8	102	S. Luce	10-1
Victory March	14	107	H. Maynell	15-1
County Bond	7	107	F. Farrell	20-1
Gallant Friar	4	112	C. Durando	15-1
Autograph	3	105	L.C.Haskell	20-1
Brown Bomb	1	118	T. Atkinson	20-1
Bon Marche	10	107	H. Maynell	30-1
Alspur	12	112	D. Meade	30-1
Countess Lena	16	102	J. Carroll	30-1

124th Faces Detroit Polo Trio Tonight

Detroit's entry in the National Polo league, the Ivorys, will endeavor to score the first victory for a Detroit team over the 124th Field Artillery since March 6, 1937, when the two teams clash in the 124th armory, 5200 Cottage Grove avenue, tonight.

Detroit has acquired Tom Healy, and Dan Peacock, who was injured in the visitors' victory over Evanston a week ago, also will be back in the lineup. The third man in the Detroit lineup is its captain, Volney Bayley. The Artillerists will use the same lineup they employed two weeks ago when Evanston defeated them, 20 to 14. Lieut. Don Rice will be at No. 1, Capt. Romeo Mura at No. 2, and Maj. William S. Everett at defense.

The 124th can tie both Detroit and Evanston in the standings by winning. Detroit thus far has won its single game, Evanston has broken even in two contests, and the Artillerists have lost a game.

Probable lineups:

DETROIT.	124TH F. A.
T. Healy.....No. 1.....Lieut. Rice	
Bayley.....No. 2.....Capt. Mura	
Peacock.....Back.....Maj. Everett	

Referee—Capt. J. S. McAnulty.

EAGLES DEFEAT BRUINS, 45 TO 43, ON FREE THROWS

Detroit, Mich., Jan. 17 [Special].—An aggressive Chicago Bruins basketball team did everything tonight except make enough free throws and as a result dropped a 45 to 43 decision to a smaller Detroit Eagles team in a National league game before 2,500.

The Eagles connected on 15 of 17 free throws while the Bruins made only five of 13 foul shots.

DETROIT [45].	B.	F.	P.	CHICAGO [43].	B.	F.	P.
Jeannette,f	4	3	5	Hapac,f	4	0	4
Saunders,f	0	1	2	Horan,f	1	0	2
Sadowski,c	3	3	1	Novak,c	3	0	2
Ahearns,g	1	2	2	Kautz,g	9	2	1
Parry,g	3	3	2	Szukala,g	5	2	0
Calihan,f	3	5	0	McGowan,f	0	0	1
Opper,f	1	0	0	O'Brien,f	0	0	1
				Johnson,f	0	0	1
				Linskey,g	0	0	0
				Adams,f	0	0	0

Referee—Dufour, [Georgetown]. Umpire—Lessel [Detroit].

WRIGHT QUINTET CRUSHES MORGAN PARK, 50 TO 31

The Wright Junior college quintet overwhelmed Morgan Park yesterday, 50 to 31 on Wright's floor. Gene Guth scored 20 points to lead Wright's attack while his team mate, George Belson, accounted for 10. Wright led at the half, 29 to 10.

SANTA ANITA ENTRIES.

FIRST RACE—Purse $1,500, allowances, 3 year olds, 6 furlongs.

†Siwash Girl	107	*Bion Gla	107
*Barsand	107	Brown China	117
Iron George	117	Ebony Latch	117
Tory Tom	120	Allessandro	117
†Sagalietyres	112	Goodandwarm	112

†—J. W. Marchbank entry.

SECOND RACE—Purse $1,500, maiden 3 year olds, 1 mile.

Knight Call	118	Hurry Call	118
†Valdina Sun	118	Port Alibi	114
‡Time Counts	118	Creakle	118
‡Transfigure	118	Singida	118
Tally Ho	118	†Valdina Dude	118
Devalue	114	‡Welcome Pass	118
Fairy Mant	118		

†Valdina Farms entry. ‡W. E. Boeing entry.

THIRD RACE—Purse $1,500, allowances, 4 year olds and up, 6 furlongs.

Holsworthy	112	He said	114
First Finish	117	Gold Bubble	113
Enthrall	115	Straw Hat	112
*Wilton	107		

FOURTH RACE—Purse $1,500 claiming 4 year olds and up, 6 furlongs:

*Sweet Nancy	103	Forsooth	108
Book Plate	119	Short Notice	110
Mr. Porter	116	Battery	111
Less Time	103	*Exploded	111
Urge Me	114		

FIFTH RACE—Purse $1,500, claiming, 4 year olds and up, 6 furlongs.

*Wise Barrister	103	Deicer	108
Certainty	111	Selma Lad	116
Fososo	113	*Polymellor	109
Balmy Spring	113	Roman Hero	113
Caddie Cay	111	Talked About	116

SIXTH RACE—The Santa Susan stakes purse $10,000 added, 3 year old fillies, 7 furlongs.

Flying Choice	118	Racktack	118
†Transient	112	Wee Biddy	109
Flying Streak	115	Nasca	118
Appeasement	112	Valdina Myth	101
Golden Chance	112	†Cute Trick	112

†—Mrs. V. S. Brazy entry.

SEVENTH RACE—Purse $2,500, allowances, grade C handicap, 4 year olds and up, 1 1-16 miles.

Heather Time	106	†Valerose II	114
Comet II	114	Bubbling Boy	114
Porters Mite	111	Great Union	114
†Don Lin II	111	Count D'or	111
Journey On	114		

†—Ringlin Stock Farm and W. Post entry.

EIGHTH RACE—Purse $1,500, claiming, 4 year olds and up, 1⅛ miles.

Baby Booties	106	Newark	111
*Bain Marie	111	Rich Son	115
*African Queen	103	Bucket Head	112
Iron Hills	112	Good Taste	104
Hadalad	111	Timberland	115

*Apprentice allowance claimed.

TODAY'S SELECTIONS

HIALEAH PARK, MIAMI, FLA. [Slow.]

1—On Parole, Raisin Bread, Chop Sticks.
2—Grand Lama, Ideal Fungi, Siam.
3—Blenweed, Ice Water, Cavalier.
4—Busy Morn, Watch Over, Kings Blue.
5—Magic Stream, Circle M. entry, Cadmium.
6—BEAU JAMES, Potranco, The Chief.
7—Miss B. B., Waugh Pop, Felsun.
8—Jack Sting, Memory Book, Dark Phaona.

SANTA ANITA, ARCADIA, CAL. [Fast.]

1—Tory Tom, Iron George, Marchbank entry.
2—Valdina entry, Boeing entry, Knight Call.
3—He Said, Straw Hat, Enthrall.
4—BOOK PLATE, My Porter, Short Notice.
5—Fososo, Talked About, Balmy Spring.
6—Valdina Myth, Bragg entry, Flying Streak.
7—Porters Mite, Journey On, Great Union.
8—Rich Son, Timberland, Bain Marie.

COLLEGE WRESTLING.

Franklin-Marshall, 28; Chicago, 6.
Cornell, 17; Dubuque university, 11.

PROGRAM FOR NORGE SKI MEET IS COMPLETED

Officials of the Norge Ski club yesterday completed the program for the 35th annual ski tournament at Fox River Grove, Ill., tomorrow afternoon. In addition to competition in four classes there will be a special award for the winner of the twin jump event.

Five of the seven Norwegian flyers who are in Chicago on a special leave of absence from training in Toronto will compete in class A. The Norwegians are among the favorites to win the title from Torger Tokle.

EXHIBITION SWIMMING.

Northwestern, 52; Milwaukee A. C., 22.

THREE CHICAGO GOLFERS REMAIN IN COAST MEET

Mangrum, Cooper, Revolta Score Double Victories.

San Francisco, Cal., Jan. 17 [Special].—Chicago's delegates to the $5,000 San Francisco match play open golf tournament did real well for themselves in the first and second rounds of play today.

Lloyd Mangrum of Oak Park, Ill., came thru with two victories, defeating Denny Shute, 4 and 2, and Sam Byrd, 2 and 1. Harry Cooper of Chicago survived with 3 and 2 decisions over Joe Brown of Des Moines and Ray Mangrum of Oakmont, Pa., and Johnny Revolta of Evanston turned back Olin Dutra, 3 and 2, and Lloyd Gibson, 1 up. Results of other matches:

FIRST ROUND.

Sam Sneed defeated Ben Hogan, 2 up.
Fred Wood defeated Eduardo Blasi, 6 and 5.
Jim Demaret defeated Henry Espinosa, 6 and 5.
Tony Penna defeated Bill Williamson, 3 and 2.
Jimmy Thomson defeated Emery Zimmerman, 4 and 3.
Vic Ghezzi defeated Jimmy Hines, 2 up.
Sam Byrd defeated Willie Goggin, 5 and 3.
Bob Connolly defeated Zell Eaton, 2 up.
Chick Harbert defeated Jim Gaunit, 1 up.
Leland Gibson defeated Lawson Little, 2 and 1.
Joe Brown defeated Clayton Heafner, 1 up, 20 holes.
Jim Walkup defeated John Perelli, 1 up, 19 holes.
Al Zimmerman defeated Jim McHale, 1 up.

SECOND ROUND.

Harbert defeated Demaret, 1 up, 19 holes.
Thomson defeated Snead, 1 up.
Wood defeated Ghezzi.
Penna defeated Connolly, 2 up.
Al Zimmerman defeated Walkup, 1 up.

Two more rounds will be played tomorrow with the 36 hole finals Sunday. Third round pairings:

Wood vs. Thomson, Harbert vs. Cooper, Penna vs. Mangrum, and Zimmerman vs. Revolta.

Ex-Outfielder Stone Signed as Tiger Coach

Detroit, Mich., Jan. 17 (AP).—Johnny Stone, former outfielder for the Detroit Tigers and Washington Senators, has been signed as a scout for the Tigers, Owner Walter O. Briggs announced today.

Fight Decisions

LAST NIGHT'S RESULTS.

At Hollywood, Cal.—Jackie Wilson stopped Pete Lello [4].
At Rochester, N. Y.—Mike Raff beat Bill Speary [10].
At Minneapolis, Minn.—Paul Hartnek knocked out Jack Kutex [1].

Daily Doubles

HIALEAH.

Starweista and Hi-Kid.....$23.30

HIALEAH PARK RESULTS.

FIRST RACE — Purse $1,200, claiming,

TRIBUNE SPORTS MOVIE THRILLS I. A. C. AUDIENCE

'A Great Show' Is Verdict of All Concerned.

BY HOWARD BARRY.

The "All-American Way," a sound movie which follows Tribune sport promotions all thru the calendar from winter to autumn, was shown last night before an Illinois Athletic club group which was both enthusiastic and thoughtful. Comments varied from such spontaneous remarks as "That's a dawg-gone good show!" to carefully worded opinions about the effect of sports on national destiny.

As the gathering settled back for after dinner cigarets, a swiftly moving succession of events swept across the screen. Youngsters streaked over ice in quest of Silver Skates; others stood up and slugged it out for the glory of Golden Gloves. The nation's greatest baseball players went to bat in the original interleague All-Star game; full backs pounded thru the line and ends made sensational catches as the professional football champions battled the college All-Americans.

Charity Is the Beneficiary.

These were the events with which THE TRIBUNE has given an outlet for the athletic aspirations of thousands of young men and women. The spectacles have entertained millions. The profits, all of which went to charity, have done $950,632 worth of good.

"This is a picture which should be given a wide distribution among schools and colleges," said Judge Cornelius Harrington. "It would be a good thing to show it in corrective institutions also. When youngsters turn their interests to athletics they become too absorbed in them to think about getting into trouble."

Vincent O'Brien, a lawyer, expressed surprise at the scope of Tribune activities after the film "Trees to Tribunes" had been followed by the "All-American Way."

It Makes a Broad Picture.

"You see an event here and another there in the course of the season but you forget to connect them as parts of one big, coherent plan," he said. "It's amazing when they're all presented to you together."

Capt. Harry J. O'Connell of the Chicago police force was an interested spectator. Speaking from the vantage point of his own particular field, he said "There's nothing like sports to turn potential criminals into good citizens."

J. A. Hadwiger, commodore of the Columbia Yacht club, was pleased with the attention Tribune promotions gave to the strictly noncommercial sports such as rowing, swimming, etc. Leroy J. Clark, who was chairman of the dinner, expressed gratification at the interest of those who attended.

The "All-American Way" is available without cost to fraternal and commercial organizations, clubs, schools, and similar groups. Application for showings may be addressed to the Tribune Public Service office, 1 South Dearborn street.

THE GUMPS—A BEASTLY WELCOME

ENTRIES CLOSE FOR I. A. C. FIGHT MEET TONIGHT

Amateur boxers today will receive their last chance to register for competition in the 11th annual tournament in the Illinois Athletic club Tuesday, Wednesday, and Jan. 29, Johnny Behr, sports director of the I. A. C., said yesterday. Deadline for entries is midnight tonight. No post entries will be accepted. Any boy 16 years or over who has never boxed professionally is eligible to enroll.

Weight is 156 pounds for a 10 round bout between Saverio Turiello and Nate Bolden in Marigold Gardens Monday. . . . Otto Fischl, former Catholic Youth organization light heavyweight champion, has been matched to meet Bill Petersen, Indiana Harbor heavyweight, in a four round contest in Hammond Civic center Monday. Principals in a 10 round windup are Johnny Paycheck and Selman Martin.

PROS HEAD HOME WITHOUT PICKING A COMMISSIONER

BY GEORGE STRICKLER.

National Football league club owners ended two days of informal discussion in the Blackstone hotel yesterday without reaching a decision on the announced purpose of the meeting, the selection of a commissioner of professional football.

They did, however, arrive at unanimous agreement on a motion to revise the league's constitution and by-laws at the annual league meeting in Chicago in April to provide for the office of a commissioner and eliminated the names of a dozen or more candidates for the position.

It's Still a Secret.

The identity of those remaining in consideration is a closely guarded secret, but owners intimated they expected to narrow the field to one man and have him under contract by the time they gather in April. Beyond admitting that none of the candidates lived in Chicago, the owners were painstakingly noncommittal. It is reported, however, that the present list contains none of the names previously mentioned.

A statement at the conclusion of the meeting said "the creation of the office of commissioner will not affect the status of the other officers of the league."

Mr. Marshall Explains.

Amplifying the statement, George Marshall, owner of the Washington Redskins, said:

"Professional football is expanding to such proportions that the National league no longer can afford to operate on the limited scale necessary back in the days of limited gates, uncertain sponsors and irregular schedules. Our constitution, excellent for its purpose at the outset, has become outmoded and cluttered up with conflicting regulations by the addition of amendments thru the years. We have agreed to rewrite it almost completely at the April meeting and adapt it to present conditions, including the office of commissioner."

Lambeau Just Makes It.

In addition to effecting and administering working agreements with these leagues, the commissioner's duties will include the shaping of a more definite plan for the protection of and coöperation with college football. Some progress was made in this direction at the draft meeting in Washington last month when the owners agreed unanimously to adopt a resolution at the April meeting making it impossible for a player who still has a year of college competition to participate in professional football, even tho his class has graduated, unless the athlete can get the permission of his graduate manager and the president of the league.

Curly Lambeau of Green Bay, who had called the meeting, arrived yesterday at its conclusion, after a three day trip from California on three airlines and two railroads.

HAWKS ORDERED TO DRILL TODAY FOR BRUIN GAME

The Blackhawks, smarting over the 5 to 1 defeat dealt them Thursday in Montreal by the Canadiens, arrived home last night. A workout in the Stadium was ordered for today by Manager Paul Thompson in preparation for the clash with the Boston Bruins tomorrow night. Thompson plans to devote most of the drill to smoothing out crudities in the defense play of Rookies Red MacKay and Johnny Mariucci, altho he insisted neither of the pair nor Goalie Sam LoPresti was responsible for the loss to the Montreal team.

Minor penalties proved the undoing of the Hawks and Goalie LoPresti against the Canadiens.

Three Quintets Seek First Victory in Big Ten Tonight

Three Western conference basketball teams which have failed to win a Big Ten game so far—Northwestern, Michigan, and Chicago—continue their search for victory tonight. Thrice beaten Michigan entertains Wisconsin in Ann Arbor, Mich. Northwestern, defeated by Ohio State and Indiana, plays Illinois in the Evanston Township High school gymnasium, and in the Midway field house Chicago's Maroons, whipped by Ohio State, face Minnesota.

The undefeated conference leaders, Ohio State and Indiana, are not scheduled in the Big Ten, but the Buckeyes face a difficult assignment. Undefeated Duquesne plays Ohio State in Columbus, O.

Games Tonight

Illinois at Northwestern.
Wisconsin at Michigan.
Minnesota at Chicago.
Duquesne at Ohio State.
Notre Dame at Pennsylvania.
West Virginia at Michigan State.
Elmhurst at Concordia.
Illinois Normal at De Kalb.
Lake Forest at Illinois Wesleyan.
Millikin at Wheaton.
Monmouth at Lawrence.
Missouri at Iowa State.
Washington U. at St. Louis U.
Creighton at Tulsa.
Grinnell at Drake.

Benson Goes to Forward.

Altho Illinois and Wisconsin have identical records, each having won two games and lost one, the Northwestern-Illinois game probably ranks higher in interest than the Wisconsin-Michigan contest because of the natural rivalry which surrounds it and the fact that the Wildcats were beaten by the conference leaders and still believe they are a better squad than their Big Ten record shows.

Coach Dutch Lonborg of Northwestern, has been seeking more speed and a quicker scoring break. Tonight he will move George Benson to forward in place of Clarence Hasse. Johnny Welsh, a junior, also may get a chance at forward. Northwestern will stand pat on the remainder of the lineup with Henry Clason at the other forward, Don Clawson, center, and Russ Wendland and Capt. Al Butherus at the guard positions.

Illinois Squad Arrives.

Illinois' squad arrived in Chicago last night. Coach Doug Mills is expected to start Henry Sachs and Bob Richmond at guard with Vic Wukovits in reserve. Capt. Johnny Drish and Hoots Evers, forwards, and the lanky Art Mathisen, center, complete the lineup. The Illini have defeated Purdue and Michigan and like Northwestern, were beaten by Indiana.

Others on the Illini squad are Bob O'Neill and Alton Shirley, centers; Bill Hocking, Hap Shapiro, Dave Dillon, and Keith Brown, forwards, and Wayne Staley and Dick Albaugh, guards.

Chicago's Maroons are prepared to play a cautious game in the hope of their first conference victory over Minnesota. Altho Minnesota is stronger than Chicago in reserve power, the Maroons still recall that the Gophers last year provided the only victory Chicago was able to muster. The Gophers are expected to start four of their six letter men, with Bill Lind, center, the only sophomore in the lineup. Chicago's two letter men, Capt. Joe Stampf, and Chuck Wagenberg, junior guard, will be supplemented by two choices from among the Maroon sophomores, plus Jack Fons, a minor letter man.

Minnesota, after breaking even on eight pre-season games, also has split its two Big Ten contests, losing to Iowa, 41 to 34, after beating Wisconsin, 44 to 27, in the conference opener. Chicago won four of its six pre-season games, but absorbed a 68 to 38 drubbing from Ohio State in Columbus.

Wolverines Lack Height.

Altho the Wolverines have averaged 40 points a game against Ohio State, Purdue, and Illinois, their lack of height and general defensive lapses have brought defeat in each contest. Michigan's one tall regular, Sophomore Center Jim Mandler, has been carrying more than his share of the load and stands second in the conference individual scoring ranks with 39 points. The Chicago boy is being counted upon heavily against Wisconsin tonight.

Mandler's assignment will be to stop Gene Englund, the Badgers' high scoring pivot man who has scored 33 points.

BOB EARL STOPS AHLBECK FOR 2D VICTORY IN ROW

Robert Earl, Morgan Park lightweight, stopped Torsten Ahlbeck in the third round of a scheduled five round amateur bout in Madison Athletic club last night before a capacity crowd of 1,400. Referee Jimmy Lavelle stopped the match and awarded the decision to Earl after Ahlbeck had dropped to the canvas twice. It was Earl's second successive victory over the heretofore unbeatable Senn High school football player.

Lou Angelucci, city Golden Gloves middleweight champion, knocked out Richard Hammond of Kansas City, Mo., in the second round of a secondary feature, also set for five rounds. Other results:

William Jordan beat Buster Crow [3]. Jim De Wald beat James Fair [3]. Lee Harvey beat John Manning [3]. Harry Cole beat Jerry Pittro [3]. Joe Baldassano stopped Gene McKnight [2]. Oscar Williams beat Roger McLean [3].

Pete Blouir, Gary light heavyweight, pounded out a decision in five rounds over Walter Kanzler of the Madison Athletic club in the windup bout of an amateur boxing show last night in Chicago Towers club. Other results:

José Manjarrez stopped Sam Malmed [3]. Charles Johnson beat Joe O'Neil [3]. Ed. Longazo stopped Ralph Manning [1]. Vince Panazzo beat Ed Camp [3].

BIG TEN ACTS TO AID IN NATIONAL DEFENSE PLANS

Scholastic and athletic leaders of the Western conference acted yesterday to place facilities of Big Ten schools behind the government's national defense program.

A group of presidents, faculty representatives, athletic directors, and physical education authorities, acting as a joint committee, laid down several recommendations in resolutions adopted at a meeting in the Sherman hotel.

Work Out Own Programs.

One resolution urged that member schools "take such measures as may be necessary and feasible for the accomplishment" of national defense aims and "to provide the necessary financial means and the necessary adjustment in university programs as to hours, credits and otherwise so that these ends may be effectively accomplished."

Karl Leib of Iowa, faculty committee chairman, explained that the recommendations were phrased in general terms "because each school must work out its own program of coöperating with the government."

He pointed out that one change in curriculum being studied would provide credit for students in physical education classes. At present no credit is given.

Four Presidents Attend.

The Big Ten officials amplified their purpose in joining hands in this project "not only that the young men of our institutions may realize their potential capabilities for immediate defense purpose . . . but also for the welfare of the nation for all time to come."

Twenty-two officials attended the conference, including four presidents, A. C. Willard, Illinois; E. C. Elliott, Purdue; Herman Wells, Indiana, and Franklyn Bliss Snyder, Northwestern.

Athletic directors, meeting separately, voted to move the outdoor track meet in Minneapolis up to May 16 and 17 from May 23 and 24, and to set back the golf tournament on the Millrose farm course from May 26-27 to June 18-19. The changes were made to avoid conflict with final examinations at certain schools.

Graham P. Smith Named General Manager of Lions

Detroit, Mich., Jan. 17 (AP).—Fred L. Mandel, owner of the Detroit Lions professional football team, today announced the appointment of Graham P. Smith of Chicago as vice president and general manager.

De Kalb High School Drops Trees as Coach

De Kalb, Ill., Jan. 17 [Special].—James H. Trees, for 11 years football coach at De Kalb High school will not be retained next year, according to word from the high school board.

SMITTY—BABES ON THE WATERFRONT

DICK TRACY—The Man Down Under

QUALITY LIQUORS Priced Low at WALGREEN'S

6-YEAR BONDED SUNNY SPRINGS BOURBON PINT 1.35

BULLOCH & LADE IMPORTED SCOTCH FIFTH 2.45

I. W. HARPER BONDED KENTUCKY BOURBON PINT 1.69

This Week's Special 3 YR. OLD RIPPLE SPRINGS KENTUCKY BOURBON 1.03 FIFTH

VALENTINE CALIFORNIA SWEET WINES • Port • Sherry • Tokay • Muscatel 5TH .33c

OLD BUCK KUMMEL LIQUEUR Flavored with Caraway Seed QT. 1.23

BOURBON

90 PROOF 3-YEAR "PARKER HOUSE" QUART 1.25

4-YEAR BONDED "JOHN HAWKINS" PINT 77c

2-YEAR 90 PROOF "POM" BRAND QUART 1.17

4-YEAR KENTUCKY "BEAVER BROOK" FIFTH 1.19

DRY GIN DISTILLED "COLONEL TYSON". . FIFTH 88c

CANADIAN CLUB BLENDED Whisky 2.15 PINT

HOSTESS CALIFORNIA WINES Our Fine Quality 59c FIFTH

SUNNY BROOK BONDED KENTUCKY BOURBON PINT 1.49

FOUR GEORGES DISTILLED DRY GIN 99c FIFTH

GOLDEN WEDDING STRAIGHT BOURBON 1.35 PINT

SEAGRAM'S 7 CROWN BLENDED WHISKEY PINT 1.55

MEADOWBROOK BONDED STRAIGHT BOURBON PINT 1.19

OLD ABBEY CALIFORNIA SWEET WINES Quart . . . 55c ½ Gal. . . 95c Gal. . . 1.79 Dry Types, Fifth 45c

DU BOUCHETT ROCK & RYE WITH FRUIT PINT 1.10

BLUE RIBBON PABST BEER 2 12-oz. cans 25c

Walgreen YOU'RE ALWAYS WELCOME AT WALGREEN'S DRUG STORES

ON SALE SATURDAY at Chicago, Lake Forest, Elmhurst, Downers Grove, Aurora, Waukegan, and Cook County Stores.

Right Reserved to Limit Quantities.

OIL SHIPPERS ASK 'MULTIPLE-CAR' RAIL RATE SLASH

Propose 20% Reduction for 25 Carloads.

BY JOHN FISHER.
[Chicago Tribune Press Service.]

Washington, D. C., Jan. 17.—Attorneys for the Petroleum Rail Shippers association today requested the Interstate Commerce commission to reduce the rates on multiple car shipments to eight terminal points in the middle west.

The points involved are Chicago, St. Louis, Kansas City, Jefferson City, Mo.; Des Moines, Ia.; Iowa City, Ia.; Omaha, Neb., and Minneapolis, Minn.

In oral arguments before the I. C. C. the attorneys said that lower rates are necessary to enable them to compete with shippers using pipelines and water transportation.

Ask Slash of 20 Per Cent.

The association proposed a reduction of 20 per cent for shipments of 5,000 barrels or 25 cars, as well as lower rates on single car shipments. The attorneys said that high transportation costs were driving petroleum shipments off the railroads.

They contended also that the commission had established a precedent for reduced rates in its decision permitting rate reductions for multiple car shipments of black strap molasses from Louisiana to Peoira, Ill.

Railroads Oppose Rate Cut.

On behalf of the railroads, M. G. Roberts told the I. C. C. that a commission examiner had suggested a 34 per cent reduction in multiple car rates. Roberts asserted that the volume of business handled by railroads would have to be increased 51 per cent to maintain revenues at their present level if the cuts are ordered.

He said the railroads did not believe that increase in business could be expected. Roberts added that the petroleum industry did not lend itself to multiple car shipments as shipments had numerous origins as well as hundreds of destinations.

PRODUCE MARKETS

BUTTER—Steady; receipts, 11,227 tubs. EGGS—Firm; receipts, 9,724 cases. POULTRY—Steady; receipts, 30 trucks. POTATOES—Steady; dull; receipts, 132 cars; on team track, 374 cars. MILK—Class 1, for direct consumption, price paid by bottlers at country collection stations, $1.97 per 100 lbs. Only wholesale prices quoted:

Wholesale Creamery Butter Prices.

	Chicago— Whole milk.	Cen-tralized.	New York.	Boston.	Phil-adel-phia.
92 score	.30½	....	32½	....	32½
95 score	.30	....	31¾	31½	32
91 score	.29½	....	31¼	31	31½
90 score	.29½	29¾	31	....	31
89 score	.29	29	30¾	....	....
88 score	.28½	28¾	30¼	....	30½

Live Poultry.

Hens	.17@18c	Broilers—	
Leghorn hens	.13c	Colored	.17c
Roosters	.10@10½c	Rocks	.18c
Turkeys—		Springs	.17@18c
Toms	.12@15c	Ducks	.18½@17c
Hens	.12@18c	Geese	.13@14c

Dressed Poultry.

Turkeys—		Geese	
Toms	.14@20½c	Ducks	.14c
Hens	.14@22c	Capons	.24@26c

Eggs.

Extra firsts	.15c	Checks	.15c
Firsts	.15½c	Gov't extras—	
Current receipts	.17½c	Cartons	.29c
Dirties	.15½c	Loose	.28c

Potatoes.

Car lots, per 100 lbs.]

Idaho russets	
Nebraska triumphs	$1.40@1.57½
Minnesota-North Dakota	$1.30@1.60
New Florida, street sales	.95c@1.30
	$1.60@1.65

Country Dressed Veal.

50@60 lbs.	.10½@11c
90@110 lbs.	.14@16c
110@120 lbs.	.17c
70@80 lbs.	.12@13c

Investors' Guide

Saturday, Jan. 18, 1941.

[Copyright: 1941: By The Chicago Tribune.]

SWIMMING SUITS.

What is the extent of the operations of Jantzen Knitting Mills and where is its main factory? Is its stock listed?—O. W.

Answer: The leading manufacturer of swimming suits in the world, Jantzen Knitting Mills, sells its products, with the aid of extensive advertising, in the United States and in numerous foreign countries. Its main plant and office are in Portland, Ore., and its subsidiaries have plants in London, England; Buenos Aires, Argentina, and Sydney, Australia.

The company's earnings record in recent fiscal years ended Aug. 31 and dividends paid in calendar years follow:

	Net income.	Earned per com.sh.	‡Div'ds per com.sh.
1936	$369,159	$1.66	$ .55
1937	301,145	1.32	1.00
1938	9,235	.14	.50
1939	*19,389	†.09	.50
1940	*127,813	.45	.10

*Excluding English operations. †Loss. ‡Calendar years.

Capitalization of the company consists of 7,500 shares of 5 per cent cumulative preferred stock of $100 par value and 200,000 shares of no par common stock. The shares are traded over the counter.

HIRES.

I have been impressed by the profitable operations of many soft drink companies. What has been the experience of Hires?—G. E.

Answer: Sales volume of the Charles E. Hires company, Philadelphia, in the 1940 fiscal year was the highest in its history and net earnings for the period were second only to those of 1930.

The company's earnings record in recent fiscal years ended Sept. 30 follow:

	Net sales.	Net income.
1936	$2,567,411	$288,503
1937	4,419,689	716,695
1938	4,598,165	601,011
1939	4,804,577	800,115
1940	4,941,450	862,029

Hires has outstanding 417,120 shares of $1 par common stock. The present capitalization resulted from conversion of the old class A common and the management stock into old class B common shares, and an exchange last year of three new $1 par common shares for each of the old class B shares. Dividends on the new stock totaled $1.50 a share in 1940. The shares are listed on the New York Curb exchange.

The company manufactures syrups for root beer beverages, distilled water, and carbonated drinks.

NEW YORK BOND TRANSACTIONS

BOND AVERAGES

[Compiled by the Associated Press.]

	20 rails.	10 indus.	10 utils.	10 fgn.
Net change	+0.2	—0.1	.....	—0.3
Friday	63.3	104.9	101.2	40.1
Previous day	63.1	105.0	101.3	40.4
Month ago	60.0	105.2	99.9	37.6
Year ago	57.5	102.0	96.3	50.6
1940-'41 high	64.1	105.9	101.3	53.5
1940-'41 low	48.3	98.9	90.3	35.1
1939 high	64.9	102.0	97.5	64.0
1939 low	53.4	95.8	90.4	41.7

10 LOW YIELD BONDS.

Friday	114.0	Previous day	114.0
Month ago	114.5	Year ago	112.0
1940-'41 high	114.6	1940-'41 low	108.4
1939 high	112.6	1939 low	103.6

DOMESTIC.

Friday, January 17, 1941.

Sales, thous.		High.	Low.	Close.	Net chge.
2	‡†AbitP&P 5s'53	46½	46½	46½—	¾
40	Allegh cv 5s '44	96¾	96	96¾+	¾
21	do cv 5s '49	84¾	84	84	—
4	‡do 5s '50 st	61¾	61	61	—
1	AlliedStrs4½s'51	104	104	104	—
3	Allis Ch cv 4s'52	107	106⅝	107	+ ¼
44	Am&FPw 5s2030	60	59	60	+ ½
14	Am Int 5½s '49	103	102¾	103	+ ½
19	AmT&T 5½s'43	104	103†	104	+3/32

[103† represents 103 29-32ds.]

3	do 3½s '66	108½	108⅜	108½—	⅛
1	AmTFdr cv '50	105¾	105¾	105¾—	⅛
3	AnacCop 4½s'50	105	105	105—	2¼
1	‡AngCNit deb '67	34½	34½	34½+	½
7	Arm Del 4s '57	106	106	106	—
6	do 4s '55	105¾	105¾	105¾+	⅛
17	AT&SF 4s '95	109¾	109¾	109¾—	⅜
3	do aj 4s '95 st	92	91¾	92	—
4	do 4s 1995-'55	100	100	100	—
11	do 4½s '48	103⅞	103⅞	103⅞+	⅛
4	do 4½s C-A '62	111¼	111¼	111¼—	¼
1	AtlCoRL 5s'45	100⅝	100⅝	100⅝—	⅛
7	‡AtlaBir 4s '33	11¾	11	11	—
1	AtlLine 1st 4s'52	76½	76½	76½+	½
2	do cit 4s '52	71	71	71	—
3	do 4½s '64	63	61¾	63	+ ⅛
1	Atl&Dan 1st4s'48	37	37	37	— 1
7	AUGu&WI 5s '59	84	83½	83½+	⅛
100	do '95 st A	73¾	73	73¾+	⅛
61	do '95 st C	42¾	42¼	42¾—	⅛
27	do 2000 st D	48¼	47¾	48½+	1¼
58	do '96 st F	42¾	41¾	42½+	½
157	†do cv '60 st	42¾	42	42¾—	⅛
12	do 4s '48	17⅝	17¾	17¾—	⅛
10	doPLE-WV4s'51	73¼	73	73¾+	⅛
28	do S W '50 st	60¾	60½	60½	—
3	do TO 4s '59	48⅝	48	48¾	—
5	BanK&Ar cv 4s'51	54	53¾	54	+ ⅛
10	do cv 4s '51 st	55	54	55	....
1	BeltTPa 5s '48	112¾	112¾	113¾+	1
6	do 5s '60	79	79	79	— 1
2	Beth Stl 3½s'52	106¼	106¼	106¼—	⅛
5	do 2¾s '59	105¾	105¾	105¾—	⅛
6	do 3s '60	102¾	101½	102¾+	⅛
48	Boston&Me 5s'67	79	78½	79	....
58	do 4½s '70	24¾	24¼	24¼+	⅛
2	do 4s '60	73¾	73¼	73¼—	⅛
2	Bkly Ed 3¼s'66	109½	109	109	—
2	BklynGas 5s'50	94¾	94¾	94¼—	⅛
22	Buf R&P 5s'57	106	106	106	—
4	†BurCR-N 5s'34ct	46¾	45¾	46½+	⅛
1	BushTBldg 5s '60	68	68	68	—
12	CalOrePw 4s '65	107¾	107¾	107¾	....
3	Can Sou 5s '62	80¾	80½	80½	....
1	CanNatR 4¼s'55	94¾	94¾	94¾+	⅛
3	do 4½s '51	93	93	93	—
1	do 4½s '56	92¾	92¾	92¾—	⅛
1	do 4½s '57	93	93	93	—
2	CanNor 6½s '46	105½	105½	105½—	¼
1	Can Pac 5s '44	102½	102½	102½+	¼
1	do 5s '54	73	73	73	— 1
1	do 4½s '60	68¼	68¼	68¼	....
7	do 4s perp	54½	54	54	— 2
23	Caro C&O 4s'65	106⅛	106¼	106¾—	⅜
30	Celanese 3s '55	98⅝	98¼	98¼	....
2	Celot 4½s '47ww	92	92	92	— ¼
3	†Cen of GSs'59C	1½	1½	1½—	⅛
19	†‡do cn 5s '45	6	6	6½+	⅛
5	†CenNewE 4s '61	62	62	63	— ¼
7	CenNYP 3⅜s'62	106⅞	106⅞	106⅞—	⅛
25	Cen Pac 5s '60	48¼	47¾	48⅜+	⅛
8	do 1st 4s '49	70¼	70	70	+ ¼
2	†CenRRNJ 5s'87	15	15	15	— ½
1	Certain-td 5½s'48	90	90	90	....
2	C&O 3½s '96D	105¾	104⅜	105¼+	⅜
13	do rfg 3½s '96E	105	104	105	+ ¼
22	do rfg 3½s '63F	108	107¾	107¾—	⅛
4	†Chi&Alton 3s'49	10⅝	10⅝	10⅝—	....
6	CB&Q rfg 5s'71A	84½	84	84½—	....
7	do 4½s '77	77	77	77	— ½
12	do gen 4s '58	67¾	66¾	67	—
4	do 4s Ill '49	87¾	86¾	87	—
7	do 3½s Ill '49	89	88⅜	88⅞—	⅛
3	†Chi&EIll 5s '51	16⅝	16¼	16¼—	⅛
2	do 5s '51 ct	16½	16½	16½—	⅛
10	Chi&Erie 5s '82	110	110	110	+ ½
29	†ChiGtW 4s' 59	31¾	31½	31¾—	⅛
18	†Chi I&L 6s '47	21¾	21⅜	21⅜—	⅛
9	†do 4s '47	19	19	19	+ ⅛
54	†CMSP&P 5s '75	6	5⅞	6	—
26	†do aj 5s 2000	1¾	1¾	1¾+	⅛
21	†do 4½s '89C	34	33¾	33½—	⅛
9	†do 4½s '89E	34	33½	33½—	....
9	†do gen 4s '89	33¾	33	33	— ⅛
9	†‡C&NW 6½s '36	23¾	23½	23¾—	⅜
11	†do rfg 5s 2037	13⅜	12⅞	13¼	....
17	†do gen 5s '87	19¾	19½	19¾	....
33	†do 4¼s '49	2	1⅞	2	⅛
1	†do 4½s 2037	12¼	12¼	12¼—	⅛
6	†do 4½s 2037C	12⅝	12½	12⅝—	⅛
12	†do 4s '87 st	19¼	18⅝	19	—
12	†do 3½s '87	18⅝	18⅛	18½—	⅛
10	†‡Chi Ry 5s '27	44¼	44	44	—
2	†CRI-P 4½s'52A	8¾	8¼	8¾+	⅛
5	†do 4½s '52A ct	7¾	7¼	7¼—	⅛
7	†do cv 4½s '60	1	1	1	—
47	†do 4s '88	16¼	16⅛	16¼+	⅛
38	†do rfg 4s '34	7⅝	7⅜	7⅝—	⅛
23	†do rfg 4s '34 ct	6½	6½	6½	....
1	CSL&NO 5s '51	75¾	75¾	75¾	....
12	CTH&SE rfg5s'60	58¾	58	58	—
16	ChiNS 3¾s '63	109¾	109¾	109¾+	1⅜
2	do 3½s '51	105¾	105¾	105¾+	⅜
2	do 3½s '63	102¾	102¾	102¾+	⅜
1	Ch&WInd 4¼s'62	93¾	93¾	93¾—	⅜
9	do 4s '52	83¾	83¾	83¾+	⅜
2	Childs Co 5s '43	92½	92	92½+	½
16	†ChocOkl&G 5s'52	13	10½	13	+ 2
12	CinGas&E 3¼s'66	109¾	108¾	109¾+	⅝
9	CinUnTrm 3¼s'71	110¼	110	110¼+	⅜
4	CCC-SLCWM 4s'91	55½	55½	55½—	⅜
1	do 4s '90 St L	77½	77½	77½+	⅜
2	ClevElIll 3s '70	108⅜	108⅜	108⅜—	⅛
2	ClevUnT 5½s '72	87¾	87¾	87¾—	⅛
11	do 5s '73	88	87¾	88	—
5	do 4½s '77	78¾	78¾	78¾+	⅛
4	†Col F&I 5s '70	70	70	70	—
31	Col&So 4½s '80	84½	84½	84½+	¼
1	ColmbG 5s'52 Ap	15½	15	15½+	⅛
12	do 5s '52 May	105½	105½	105½—	⅛
8	do 5s 1961	105½	105½	105½—	⅛
1	Col&SOE 3¼s'70	107¼	105	105½+	⅛
3	ComIM inc'69ww	40	40	40	—
2	ConsPwEd 3½s'68	107⅞	107⅞	107⅞—	⅛
12	do cv 3½s '58	115	114⅝	114⅝—	⅜
25	do 3½s '48	105	105	105	—
2	do 3½s '56	105¾	105¾	105¾	....
8	Con Edis 3½s '46	105	105	105⅛—	⅛
9	†Con Rys 4s '54	19	19	19	—
16	Consol Co 5s '60	80	79	79	— 1
3	Cons P 3½s '65	106½	106½	106½—	⅛
2	do 3½s '69	110	110	110	....
9	Cont Oil 2¾s'48	105¾	105¾	105¾+	⅛
5	CubNR 5½s'42rct	15⅞	15⅝	15⅞—	1⅛
1	†CubaRR 5s '52	19½	19½	19½—	⅝
29	Del&H rfg 4s'43	53⅜	53¼	53⅜	....
47	†‡D&RG 4s '36	53¾	52¾	53½+	⅛
10	†do West 5s '55	8½	8¼	8½—	....
25	†do 5s '55 Asc	1¾	1¼	1¾—	⅛
37	†do 5s '78	1¾	1¼	1¾—	⅛
7	Det Ed 4s '65	108⅜	108⅜	108⅜—	⅛
2	do 3½s '66	108¾	108¾	108¾—	....
1	DowCh 2¾s '50	104	104	104	— ⅛
1	†‡DulSS&A 5s'37	19	19	19	—
20	Duq Lt 3½s '65	107¾	107½	107⅝+	⅛
10	ElecJo&E 3½s '70	104¾	104¾	104¾—	⅛
62	†‡Erie rfg 5s '67	18⅝	18⅝	18⅝+	⅛
100	†‡do rfg 5s '75	18⅝	18⅝	18⅝+	⅛
20	†do gen lien 4s'96	44½	44½	44½—	⅛
27	†do cv 4s '53 A	44	44	44½+	⅛
25	†do cv 4s '53 B	38½	38¼	38¼—	⅛
2	†Erie&J 6s '55	38½	38¼	38¼—	1
2	†Erie Gene 6s'57	107¾	107¾	108¾+	⅛
9	Fairb Mo 4s '56	105¾	105¾	107¾+	⅛
2	Fires T&R3½s'48	104½	104½	105¾+	....
2	†Fla E C 5s '74ct	7¾	7¼	7¾	....
2	Fran Sug 6s '56	43¾	42½	42½—	⅛
7	GnStlCst 5½s'49	89¾	88¾	88¾—	⅛
1	†GaCr&N 6s'34	20	20	20	—
2	Goodrich 4¼s'56	105¾	105¾	105¾—	⅛
3	Gv&Ostwn 5s'42	95¼	95	95¼—	....
5	GtNorRy 5½s'52	103	102	102	—
5	do 5s '73	103	102	102	—
4	do 5½s '76 D	95	95	95	—
11	do 4½s '77 E	94¾	94	94¾+	⅛
24	do 4s '46 H	105	104¾	104¾	....
1	do 3¾s '67	99½	99	99	—
5	GulfM&N 5s '50	86½	86½	86½+	⅛
14	GulfM&O 4s '75	82¾	82¾	82¾+	⅛
25	†do inc 2015	65¾	64¾	65½+	⅛
3	GulfStUt 4½s'61	37¾	37½	37½	....
9	GulfStUt 3½s'69	104	104	104	....
4	Hoe&Co 1st m'44	92	92	92	—
5	HstnOTx 4¼s'54	102¼	102¼	102¼	....
6	Hdsn Coal 5s'62A	29¾	29½	29¾—	⅛
68	Hd&Mn rfg 5s'57	45¾	45	45	— ⅛
55	†do inc 5s '57	11⅝	11¼	11⅝+	⅛
1	Ill BR Tl 3½s'70	108⅜	108⅜	108⅜—	⅛
2	Ill Cen 3½s'52	41	41	41	....
11	do 4s '53	43¼	43¼	43¼	....
14	do rfg 4s '55	43½	43½	43½—	....
60	do 4½s '66	44	43¾	44	— ⅛
3	do 5s '55	41¼	40¾	41¼+	1¼
26	IC-CSL-NO 5s'63A	45½	44⅝	45	+ ⅝
6	do 4½s '63	44⅝	44⅝	44⅝	....
2	Inland Stl 3s'61	107¾	107¾	107¾—	⅛
8	Ilk Iron cv 4s'47	98¾	98⅜	98⅝—	⅛
12	†IntGN 1st 6s'52	10½	10½	10½—	⅛
13	†do 5s'56C	9¾	9½	10¼—	⅛
13	IHyd El cv 6s'44	9¾	9½	9¾	— ⅛
20	I Mer Mar 6s'41	76¾	40½	40½	— ⅛
1	Int Paper 6s'55	104	75½	75½—	1
2	do 5s '47	104	104	104	+ ⅛
89	IT&T 4½s '52	103⅜	103	103	— ⅛
97	do 5s '55	41¼	40½	41¼+	1
3	†KCFtS-M 4s'36	44½	43	44½+	1¼
3	KC South 5s'50	37¾	35¾	35¾	....
10	do 3s '50	68	67¾	67¾—	⅛

Friday, January 17, 1941.

Sales today, par value.....$7,065,400 Total sales 1941 to date....$139,681,000
Year ago.....5,521,625 Total sales 1940 to date....91,405,375

UNITED STATES GOVERNMENT BONDS.

Sales in thous.	Issue—	High.	Low.	Close.	Net chge.	Closing— Bid.	Asked.	Yield.	Close yr. ago.
1	Treasury 3¼s, 1941	102.18	102.18	102.18	....	102.18	102.21	....	....
10	Treasury 3¼s, 1946-'44	110.21	107.30	109.2	....	109.2	109.5	.40	....
1	Treasury 4s, 1954-'44	113.9	113.9	113.9	+ .5	113.9	114.12	.54	....
5	Treasury 4¼s, 1952-'47	121.2	121.2	121.2	— .2	121.2	121.5	.99	120.16
2	Treasury 2½s, 1953-'49	107.10	107.10	107.10	— .3	107.11	107.14	1.80	105.17
10	Treasury 2½s, 1952-'50	107.12	107.12	107.12	— .1	107.13	107.16	1.65	105.22
1	Treasury 2¼s, 1954-'51	109.11	109.11	109.11	— .1	109.12	109.14	1.76	107.13
7	Treasury 2½s, 1960-'55	109.28	109.28	109.28	....	109.28	109.31	2.06	107.22
5	Treasury 2½s, 1959-'56	109.8	109.8	109.8	— .2	109.7	109.10	2.05	....
1	Fed Farm Mtg 3¼s, 1964-'44	107.22	107.22	107.22	— .6	107.22	107.26	.73	....
1	Home Own Ln 3s, 1952-'44	107.15	107.15	107.15	....	107.15	107.18	.66	....

UNITED STATES TREASURY NOTES.

[Quoted by C. F. Childs & Co.]

[Fractional parts of quotations are in 32ds of 1 point.]

Series and maturity—	Bid.	Asked.	Yield.
A 1⅛s, Mar. 15, '41	101.13	101.15	*1.58/32
B 1⅛s, June 15, '41	101.17	101.19	*1.3/64
C 1¼s, Dec. 15, '41	101.29	101.31	*27/32
A 3⅛s, Mar. 15, '42	102.21	102.23	*45/64
B 2s, Sept. 15, '42	103.29	103.31	*45/64
C 1⅛s, Dec. 15, '42	103.22	103.24	*43/64
A 1¼s, June 15, '43	102.13	102.15	*27/64
			.10

Series and maturity—	Bid.	Asked.	Yield.
C 1s, Sept. 15, '43	102.2	102.4	.19
B 1⅛s, Dec. 15, '43	102.19	102.21	.20
B 1s, Mar. 15, '44	102.4	102.6	.36
C 1s, Sept. 15, '44	101.6	101.8	.38
A ⅞s, Mar. 15, '45	102.6	102.9	.37
B ⅞s, Dec. 15, '45	100.30	101	.51
	99.31	100.1	†.75

*Premium in excess of zero yield to maturity or first callable date. †Defense loan, taxable.

UNITED STATES TREASURY STATEMENT.

[Chicago Tribune Press Service.]

WASHINGTON, D. C., Jan. 17.—The following is a statement of the condition of the United States treasury on Jan. 15, 1941:

Income to date this year	$ 3,096,016,700
Income to date last year	2,896,940,900
Increase	$ 199,075,800
Departmental, including relief	$ 457,258,500
Agriculture	452,630,200
Navy	945,196,900
Army	1,204,424,500
Interest on public debt	501,346,600
Loan agencies	4,695,600

Security agencies	493,456,000
Public works agencies	961,303,100
Veterans' administration	315,038,400
Deficit this year	2,805,207,100
Deficit last year	2,249,008,000
Increase	$ 356,199,100
Public debt this year	$45,120,068,500
Public debt last year	42,100,603,000
Increase	$ 3,019,465,500

Sales, thous.		High.	Low.	Close.	Net chge.
3	do Term 4s '60	108	108	108	....
15	Lac Gas 6s '42 A	58	58	58	+ 2
15	do 6s '42B	60¾	60½	60¾+	1½
3	do 5s '42	61½	61½	61½	....
3	LS&MS 3½s '97	95¼	95¼	95¼+	⅛
1	do 3½s '97 reg	92½	92½	92½—	⅛
9	LaurelNit inc '75	32½	32	32	— 1
1	LehCoAN 4¼s'64A	66¾	66¾	66¾—	⅛
1	do 4½s '54 C	64¾	64¾	64¾+	⅛
1	LVCoal 5s'64	39	39	39	....
1	LeVal Rtm 5s'54	45½	45½	45½—	....
10	LehVal 5s2003 st	27	26½	26½	— ⅛
40	do 4½s 2003 st	24½	23½	23¾—	....
36	do 4s 2003 st	22¾	21¾	22¼+	⅝
2	do Term 5s '51	54	54	54	— 1½
4	LibMcN&L 4s'55	105½	105½	105½—	....
5	Lig&LM 5s'51	105¾	105¾	105¾	....
1	†LonrDk 3¾s'50	95¼	95¼	95¼	— 1¾
31	LongIsl rfg 4s'49	95¾	95¼	95¼	....
6	do rfg 4s'49 st	99	98¾	99	+ ⅛
8	Louis&Ark 5s'69	86¾	86	86¾	—
7	LouN 4½s 2003	100	100	100	—
18	do 1st 4s 2003	96¼	95¾	96¼+	⅜
4	do 3¾s 2003	90¼	89¾	90¼—	⅛
5	MaineCen 4½s'60	51½	50¾	51½+	⅜
1	Manati Sug 4s'57	30	30	30	....
1	Mar&NR 5s'45 st	75¾	75¾	75¾+	....
31	†McK&R 3½s'50	105½	105½	105½—	....
2	Met Ed 4¼s '68	110¾	110¾	110¾+	⅛
4	MichCen 3½s'52	96	96	96	....
16	do 4½s '79	70	70	70	....
16	MichCon 4s'63	106⅛	105¾	106⅛+	⅜
1	†Mi&N cn4½s'39	30¾	30½	30¾+	⅛
5	do 1st 4½s '39	60	60	60	....
3	†Mil&pN&W 4s'47	17¾	17¾	17¾—	....
2	MStPSSM 5½s'78	66½	66	66	—
4	†do rfd 5s '38	10	9¾	10	— ⅛
32	†do cn 4s '38	9¾	9¾	9¾+	⅛
1	Mo-Ill 5s '59	83	83	83	+ 3
79	M-K-Tex 5s'62 A	15¼	14	15¼+	⅜
11	†do 4½s 5s '67	3¾	3⅜	3¾	—
6	do 4½s '78	13½	13	13¼+	⅛
24	do 1st 4s '90	28¼	27¾	28¼+	¾
65	do 4s '62 B	13½	12¾	13½	....
1	†MoPac cv5½s'49	1	1	1	....
11	†do 5s '65 A	20¾	20	20¾—	⅛
105	†do 5s '77 F	20¾	20¼	20¾+	⅛
2	†do 5s '77 F ct	20	20	20	....
70	†do 5s '78 G	21¾	20	21¾+	⅜
25	†do 5s '80 H	21¼	21	21	....
3	†do 5s '81 I	20¾	20¾	20¾+	⅛
24	†do gen 4s '75	15¾	15¾	15¾	....
2	MWPaPS4½s'60	109¾	109¾	109¾	....
8	Mont Pw 3⅜s'66	106¼	106	106¼+	⅛
3	Montreal Tr 5s'41	77	77	77	....
6	Mor&Essex 5s '55	39¼	38	38	— 1¾
13	do 3½s 2000	34¼	33½	34¼+	⅜
8	MontStTT3¼s'68	39½	39	39½	....
16	NashCh&StL4s'78	71	70¾	71	....
1	Natl Steel 3s'65	105	105	105	....
4	†NEngRR 4s '45	49	49	49	— 2
3	NEngTT4½s'61	130¾	130¾	130¾+	⅛
10	NJ P&L 4½s '60	107⅛	107½	107½—	....
8	N O Gt Nor 5s '83	71¼	70	71	....
13	NOPubS 5s '55	105¾	105½	105¾—	⅛
7	N Orl Term 4s '53	70½	69¾	69¾—	⅜
6	†NOTex&M5½s'54	38¾	38	38	— 1
1

Commerce

Chicago Daily Tribune.

THE WORLD'S GREATEST NEWSPAPER

Finance

SATURDAY, JANUARY 18, 1941. *** 19

INDICT FORMER UTILITY HEAD ON POLITICAL ACTS

Union Electric Co. Payments Alleged.

St. Louis, Mo., Jan. 17 (AP).—A two year investigation of the Union Electric Company of Missouri by the federal government resulted today in indictment of the $250,000,000 three state utility and its former president, Louis H. Egan.

A federal grand jury charged Egan and the corporation with conspiracy and violation of the corrupt practices section of the public utility holding company act of 1935 thru contributions to political parties and candidates.

Recipients named in the indictment range from candidates for township assessor to state legislature and congress.

"Kickbacks" Are Charged.

The indictment asserted the donations were made from a "secret fund" accumulated thru refund of purported legal fees, "kickbacks" from contractors and business associates, and padding of expense accounts of company employés.

Testimony in a federal court trial last year placed the total of the alleged "slush fund" at $579,000. This trial resulted in conviction of Frank J. Boehm, former executive vice president of Union Electric, on a charge of perjury in testimony before examiners of the Securities and Exchange commission. He has appealed from a 5 year sentence.

Another Serving Sentence.

Albert C. Laun, former vice president and legislative representative of the company, pleaded no contest to a similar charge and is serving a sentence of a year in prison.

The SEC began its inquiry into Union Electric's affairs in November, 1938. Egan, who had been president since 1920, Boehm and Laun resigned in May, 1938.

Indictment of Egan and Union Electric represent the second phase in a three state grand jury investigation of business and political practices of utilities in the North American company system, announced by the department of justice last fall.

Faces State Action.

A grand jury at Springfield, Ill., last Dec. 3 indicted two North American units and three individual defendants on charges similar to those returned here against Union Electric. A third grand jury inquiry is scheduled for Des Moines.

In addition to the federal charge, Union Electric is accused of violation of the Missouri state corrupt practices act in a suit which seeks forfeiture of its corporate charter. Trial of the case was completed last week by Circuit Judge Edgar B. Woolfolk of St. Charles county, Mo., who had it under advisement.

Annual Production of Newsprint in Canada, Newfoundland and the United States

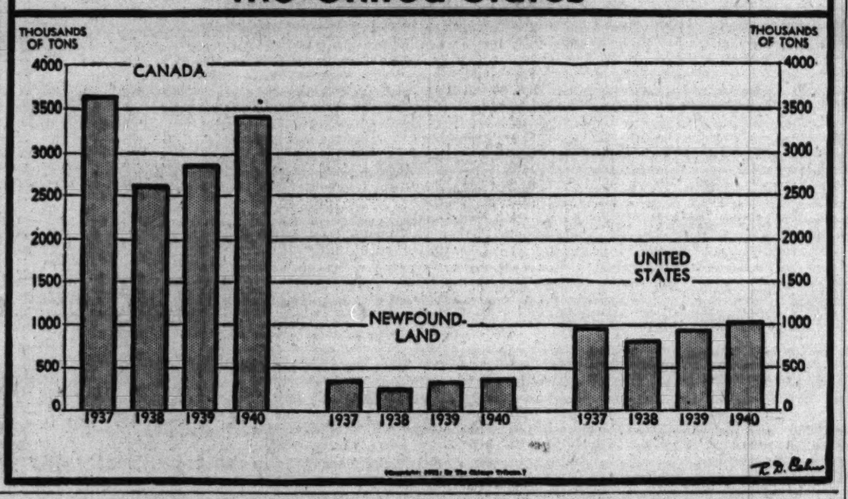

CHARGES STATE TAXES DESTROY TOBACCO PROFIT

H. B. Patrey of the National Association of Tobacco Distributors said yesterday that the various state tobacco tax laws were tending to reduce or "even eliminate" the distributors' profits. He spoke at the association's annual convention in the Palmer House.

During 1940 tobacco taxes in 26 states having this levy amounted to approximately $90,000,000, while the federal tobacco tax brought in around $638,000,000 in revenue for the government, he said.

An exhibit of various tobacco products and other goods sold in tobacco stores is being held in connection with the convention, which will end today.

CONSUMER GROUP ASKS SLASH IN OHIO COAL PRICE

Washington, D. C., Jan. 17 (AP).—The consumers counsel division of the department of the interior petitioned the bituminous coal division today for a reduction of 25 cents a ton in the minimum mine price on 7,000,000 tons of Ohio industrial soft coals marketed annually.

Officials said the price of the Ohio product, which is sold to Ohio, Michigan, New York, and Pennsylvania industries in competition with Pennsylvania and West Virginia soft coal had been increased 55 to 60 cents a ton under provisions of the bituminous coal act.

The petition, if granted, would cut $1,750,000 a year off the cost paid at the mine by distributors, officials said.

BIDS ARE TAKEN ON STUDEBAKER ENGINE PLANTS

Altho war department officials have not yet approved the site for the airplane engine parts factory to be built in Chicago by the Studebaker corporation, bids already are being taken on proposed plants at South Bend and Fort Wayne.

The two other plants will each have a 400 by 1,000 foot building main unit of steel frame and concrete construction, according to plans by Giffels and Valley, Inc., Detroit architects. There also will be an "industrial relations" building, a boiler house, oil and gasoline storage building, and other small units, covering approximately 16 acres.

The Chicago plant, it was said, will occupy a 50 acre site, altho much more acreage may be purchased.

J. P. Morgan's $500,000 Gifts to Sons Told

Washington, D. C., Jan. 17 (AP).—Henry S. Morgan testified today at a Securities and Exchange commission hearing that his father, J. P. Morgan, called on the telephone one day and said that he [the father] would give him $500,000 in cash.

During the same conversation, Morgan said, he asked his father to sell him 5,000 shares of Morgan Stanley & Co., Inc., preferred stock for $500,000. The elder Morgan agreed, and as a result the stock was delivered instead of cash, the witness said.

Study Firms' Relationship.

The method of acquiring the stock was a point considered by the SEC in a hearing to determine whether the relationship between J. P. Morgan & Co., Inc., and Morgan Stanley

Henry S. (left) and Junius S. Morgan, sons of J. P. Morgan.

& Co., Inc., was such that the former could not be corporate trustee and the latter underwriter for the same security issue because of a "conflict of interest" forbidden by the trust indenture act.

Questioned by SEC attorney's, Morgan said that the "essence" of the transaction was that he had purchased the stock "with my own money." He said that the idea of buying the stock had originated with himself while his father was telling him about the gift he intended to make.

Brother Got $500,000, Too.

Junius S. Morgan testified that his father had given him $500,000 at the same time that his brother received that amount, but that he had not bought any stock with the gift.

Questioning also drew from Henry Morgan that an agreement which would have permitted him to withdraw his name from the corporate name at any time he should leave Morgan Stanley & Co. was canceled March 18, 1940. Henry Morgan is secretary and treasurer and a director of the underwriting company.

He said that the agreement concerning the name had been made because at the time Morgan Stanley & Co. was formed, he wished to see how things would go.

Firm "Well Established."

He subsequently agreed to yield the right to withdraw his name if he left the company, he said, because by 1940 the company was well established. Both Henry and Junius Morgan testified that they knew of no existing agreement concerning the use of the name Morgan in a business enterprise.

The hearing was adjourned and the matter was to be taken before the commission immediately, altho the respondents reserved the right to ask for oral arguments. SEC officials said that an early decision was expected because of plans to offer the securities—$25,000,000 of debentures and serial notes proposed to be issued by Shell Union Oil corporation.

Draftees to Get No Idle Insurance, Officials Rule

Men called for military training under the selective service act cannot qualify under present laws for unemployment compensation payments during their term of service, officials of the Illinois department of labor said yesterday. Trainees, moreover, may lose their benefit rights acquired before being called thru lapse of time while in camp.

Bank Elections

Bank elections held yesterday included the following:

METROPOLITAN STATE BANK—All directors and officers were reëlected at annual meetings.

NILES CENTER STATE BANK—All directors and officers were reëlected at the annual meetings of stockholders and the board of directors.

SOUTH SHORE NATIONAL—Ray P. Duffy, manager of the new business department, elected assistant cashier. Other officers were reëlected.

CLOSED BANK PAYS OFF, AIDED BY DEERE & CO.

Implied Pledge Worth About $700,000.

This is about an implied pledge—not legally binding—that proved to be worth approximately $700,000 in cold cash.

Early in 1933, when banks were facing runs or threatened runs, Deere & Co., farm equipment manufacturer, published a notice that it had faith in the People's Savings Bank and Trust company of Moline, Ill. The notice said that Deere was leaving its deposits in the institution and believed that with the coöperation of depositors the bank would survive the storm.

But the Bank Soon Closed.

In February, 1933, People's Savings closed, and for eight years the receiver of state banks worked to liquidate the assets, paying depositors a total of 79 per cent of their money, including about 40 per cent repaid at the time of closing. By the end of 1940, all that was left was a batch of culled over assets, and the receiver lacked $1,444,959 of being able to pay the depositors 100 per cent.

It was estimated that if the remaining assets were offered at public sale to clean up the bank's affairs, they would yield not more than enough to raise total repayments to 90 per cent of the $7,000,000 on deposit when the bank closed.

Repay 100 Per Cent.

Yesterday depositors of the closed bank were cashing checks for a final repayment of 21 per cent, which raised the total returned to them to 100 per cent instead of the prospective 90 per cent. The added 10 per cent—$700,000—was made possible by a transaction thru which Deere & Co. had supplied $1,286,407. The receiver had enough cash to raise the rest of the needed $1,444,959. In return for the $1,286,407 Deere took over the bank's remaining assets.

On Jan. 7 Circuit Judge L. E. Teileen had ordered the final payment after approving transfer of the assets to Deere. J. M. Connors, deputy for Charles H. Albers, state bank receiver, handled the case. With the checks which the depositors began receiving this week was a note saying that the payment was made possible by Deere & Co.

DON'T SPECULATE IN FARM LANDS, WALLACE WARNS

Washington, D. C., Jan. 17 (AP).—Vice President Elect Henry A. Wallace cautioned American farmers today against speculative production of agricultural products or land buying as a result of price advances which might result from defense spending.

Farmers are faced instead, he said, by the necessity of making additional reductions in production of some crops, particularly those which normally find an outlet abroad.

He added that present farm-aid programs may have to be overhauled to meet problems growing out of the war, the defense program and peace, when it comes.

These views were expressed by Wallace in his final report as secretary of agriculture, a post he relinquished last September.

CHICAGO IS EXPECTED TO HOLD AUTO SHOW DESPITE N. Y. ACTION

Chicago proposes to hold its annual automobile show next autumn despite the announcement by the Automobile Manufacturers association that the national automobile show, held in New York, has been canceled. Samuel B. Shapiro, general manager of the Chicago Automobile Trade association, announced yesterday that based on present conditions Chicago's show will be held.

Shapiro said that the Chicago association "thoroly supports the national defense program" and that it believes that it can best be supported by maintaining the national economy at a high point. It is estimated that about 6,000,000 persons in the United States gain their livings, either directly or indirectly, from the automobile and truck business.

DETROIT TO PLAN SHOW.

Detroit, Mich., Jan. 17 [Special].—The Detroit Auto Dealers association will meet Monday to promote a national automobile show in Detroit next fall, President J. A. Mason said today.

Civilian Uses of Aluminum May Be Pared

Washington, D. C., Jan. 17 [Special].—Maximum aluminum requirements for military and civilian purposes will reach their peak under the present program next December, but if developments result in a still larger military demand the need for greater ingot capacity will have to be met by some reduction in civilian consumption. This is the essence of a report now in the hands of Edward R. Stettinius Jr., chief of the industrial materials division of the national defense advisory commission.

Meanwhile, the bureau of mines forecast today that domestic aluminum production would reach a peak rate of 825,000,000 pounds annually by July, 1942. By July, 1941, it said, the annual production rate likely would be stepped up to 690,000,000 pounds.

Large Users to Be Affected.

The defense report states, in effect, that if the new military program goes beyond that formulated last October, or if the number of heavier planes ordered is larger than already scheduled, civilian use of aluminum will have to be restricted.

This does not mean, it was explained, that all civilian use of aluminum would be halted. It will probably mean that while "pots and pans" will continue to be made, large consumers, such as makers of interstate buses with heavy aluminum parts, may have to curtail operations.

The industry would be able to meet the need for the additional ingot capacity, it was indicated, by temporary curtailment of some civilian objects and by additional fabricating capacity, provided it has sufficient notice of the higher peak of requirements.

Production Rising Rapidly.

The latest aluminum figures were completed recently after a visit to the west coast airplane plants by army, navy, and procurement division officers inquiring into reports of an aluminum shortage.

Illustrating the rapid increase of aluminum production, the report pointed out that in June, 1940, the industry produced 35,000,000 pounds, compared to an estimated 51,600,000 pounds in January, 1941, 64,500,000 pounds in July, 1941, and 76,000,000 pounds in July, 1942. These figures, however, were said to include some imports of refined metal.

Civilian requirements, estimated at 47,200,000 pounds in January, 1941, will rise to 61,000,000 pounds in July, 1942, the report said. Total military requirements for January, 1942, were estimated at less than half of the civilian requirements.

In making estimates of aluminum requirements the staff that made the study assumed that the aluminum should be delivered to the airplane companies four months in advance of delivery schedules for the planes.

BREWSTER AERO. SELLS STOCK TO EXPORT OFFICERS

New York, Jan. 17 [Special].—The board of directors of Brewster Aeronautical corporation on Dec. 9, 1940, authorized the issuance and delivery of 50,000 shares of capital stock in the company upon private sale at $12 a share to F. William Zelcer, Alfred J. Miranda Jr., and I. J. Miranda, officers and directors of Brewster Export corporation, it was disclosed today. The proceeds, together with any proceeds from other stock under option, will be used for additional working capital, according to a listing application approved by the New York Curb exchange on Dec. 17, 1940.

The Brewster Export corporation is the sole foreign sales agent of the Brewster Aeronautical corporation on a commission basis not to exceed 12½ per cent of the contract price of foreign orders, the statement said.

Rail's Passenger Traffic Up as Fog Grounds Planes

Fog in Chicago and a heavy sleet storm in New York yesterday gave railroad business a boost when planes were grounded. The New York Central's Twentieth Century Limited used two sections both ways between Chicago and New York. J. M. Switzer, passenger traffic manager, reported that the road has had a steady increase in its passenger business in recent weeks. The Pennsylvania's Broadway Limited left Chicago yesterday with a capacity load.

C I O CALLS OWN INT. HARVESTER MOLINE STRIKE

Firm Denies Charge of 'Lockout.'

With a threat that strikes may be called at seven other International Harvester plants, the C. I. O. Farm Equipment Workers Organizing committee yesterday called a strike of its members at the company's East Moline, Ill., works, and said picketing would be started. The plant was closed Thursday following a sitdown strike by about 150 members of the independent union which is the recognized agency for employes.

Operations at the East Moline plant were at a standstill despite an announcement by E. W. Stahl, superintendent, that the plant would be open for all those who wished to go back to work. Only the maintenance men were on the job.

Statement by Union.

Terming the strike a "lock-out," the C. I. O. union issued the following statement concerning the situation:

"1. This is not a bona fide strike, but a lock-out caused by a minority in collusion with the company. [The company denies the lock-out charge.]

"2. The C. I. O. in order to protect the jobs of the locked out workers, is forced to take the legal steps of declaring the plant on strike and C. I. O. members will refrain from working and will establish picket lines at the plant.

"3. The company union contract clause, having been cancelled by the strike, the C. I. O. will insist that the company enter into no new contracts with the independen union."

Stand of Company.

In reply to this statement, Stahl informed the C. I. O. local that the action by the inoependen union did not nullify the contract. For this reason, he said, the company was not in position to bargain with the C. I. O. He reminded the union that as far as the company was concerned the plant was still open, inasmuch as the company deemed the action Thursday by the independent union an "illegal stoppage of work."

Stahl received a message from Gerald Fielder, secretary-treasurer of the C. I. O. union, who said that "unless you break off negotiations with the employés' association and start negotiations with our officers who represent a majority of the employés, we shall instruct our other Harvester locals to begin striking Monday."

Make 18 Demands.

At the time of the sitdown strike it was said that the independent union's grievance concerned a dispute over seniority ratings. However, yesterday morning officials of the independent union presented 18 demands to company officials. Included were an increase in wages, elimination of peace work rate on the assembly line, a change in the seniority regulations, a 10 per cent bonus for night workers, and a closed shop.

Almost identical demands had been made by the C. I. O. union, which is the recognized bargaining agency for the Chicago tractor works and the Richmond, Ind., plant.

Buffeted by snow and cold, the pickets last night extinguished their bonfires and left the scene. They were expected to return this morning, however.

The strike at East Moline has put some 1,400 employés out of work.

FORD OPPOSES ELECTION.

Detroit, Mich., Jan. 17 (AP).—The Ford Motor company declined today to agree to a consent election for collective bargaining in its Lincoln plant, and the United Automobile Workers [C. I. O.] immediately announced they would press for a vote.

The company formally told the National Labor Relations board that it would not enter a stipulation consenting to an election.

I. A. Capizzi, Ford attorney, outlined the Ford stand in a letter to Frank H. Bowen, regional director of the NLRB. Bowen notified the company 10 days ago that the U. A. W.-C. I. O. had petitioned for an election claiming a majority among the 3,800 Lincoln employés.

Frisco Railway Orders 12,300 Tons of Steel Rail

Birmingham, Ala., Jan. 17 (AP).—The St. Louis and San Francisco railway today ordered 12,300 tons of steel rail and track fastenings for delivery in 1941 for approximately $1,125,000.

KNOX PROPOSES FREE TRADE WITH SOUTH AMERICAN NATIONS

Washington, D. C., Jan. 17 (AP).—Secretary of the Navy Frank Knox today suggested the United States allow a "complete free exchange of goods and freedom of trade" in commerce with South America. His statement came at the end of his testimony before the house foreign relations committee on the lend-lease bill before congress.

After Representative Sikes [D., Fla.] had asked whether Knox knew of any better method of western hemisphere defense than the pending bill, Knox replied:

"I've got a rather radical suggestion which will shock some of my Republican friends here, but I think the best thing we can do is to treat South America the way we treated the great west, and have a complete free exchange of goods and freedom of trade.

"If we remove every last barrier from that trade, we'll tie them to us with economic bands of steel."

Laboratories Will Win War, Says Aeronautical Engineer

William B. Stout, pioneer Detroit aeronautical engineer, told members of the Executives' club at a luncheon in the Hotel Sherman yesterday that aviation research is the foremost factor in the present war in Europe. He said the United States now is behind Germany in aviation research facilities.

William B. Stout.

"Until five years ago the government financed laboratories at Langley Field were the principal testing grounds for aviation research and development," he said. "During the last five years Germany has built five testing laboratories larger than Langley Field."

Research Vital Factor.

Stout said that the present war is not one of men and guns alone, but mainly one of research and mechanical invention.

"British planes at the present are better than those of Germany—but how long will this last," he continued. "We do not know what new planes Germany might be building. We do know, however, that the planes of today will be obsolete in a short while."

He said that if the United States is to keep abreast of airplane development it must concentrate on research activities. Congress recently authorized the construction of aviation research laboratories near Cleveland, O., and San Francisco, Cal.

See Big Expansion.

Stout predicted that aviation in the near future will be the largest industry of the world. He said that when the automobile manufacturers combined with airplane builders that planes would be built in great quantities and of excellent quality.

"This will take months," he said. "You can only get a crop of mushrooms overnight."

Stout asserted that aviation is in the front line of all our mechanical and technical advances and that by helping aviation other industries are helped.

"Aviation progress will carry the world farther than the war can destroy," he concluded.

Owens-Illinois Net Earnings Lower in Year

The Owens-Illinois Glass company had an estimated net income, before excess profits taxes, of $7,186,000, or $2.70 a share, for the year ended Dec. 31, William E. Levis, chairman of the board, announced yesterday. Net profits of the company in 1939 amounted to $8,434,915, or $3.17 a share.

William E. Levis.

At a meeting of the board of directors, Levis, who has been president of the company since 1930, was elected chairman of the board, filling a vacancy which had existed for several years. As chairman, he becomes chief executive officer of the company. He also will continue as chairman of the executive committee.

J. P. Levis Is President.

Among other changes which eliminated the offices of vice president and general manager, J. P. Levis, who formerly held those two posts, was elected president of the company. R. H. Barnard was chosen executive vice president. He will remain in charge of the glass container division.

C. B. Belknap was elected vice chairman of the board of the Owens-Illinois Pacific Coast company, a subsidiary. J. P. Levis was elected chairman of that board, and Henry S. Wade, vice president and general manager, was elected president of the company. Main offices of the Owens-Illinois Glass company are in Toledo.

The General Tire and Rubber company reported a net profit for the fiscal year ending Nov. 30 of $595,917, equivalent to 86 cents a share on the common stock. The company had net income of $2,137,318, or $3.77 a share, in the preceding year.

Day's Earnings Reports.

The following corporation net incomes were reported yesterday:

Year Ended Dec. 31.	1940.	1939.
Detroit Edison	$10,732,734	$ 9,640,295
Per share	8.43	7.58
Owens-Illinois Glass.	†7,186,000	8,434,915
Per share	2.70	3.17
Three Months Ended Nov. 30.		
Martin-Parry	284,219	204,361
Per share	1.27	1.12
Year Ended Nov. 30.		
Gen Tire & Rubber.	$ 595,917	$ 2,137,318
Three Months Ended Sept. 30.		
E L Bruce Co	165,672	104,377
Per share	1.07	.59

†Estimated.

INT. HYDRO. STOCK HELD IN TRUST IS ORDERED VOIDED

Washington, D. C., Jan. 17 [Special].—The Securities and Exchange commission today issued an order directing Joseph B. Ely, C. Brooks Stevens, and Henry G. Wells, as trustees, to cancel 2,500,000 shares of the common stock and 1,000,000 shares of class B stock of the International Hydroelectric system which they hold in trust for the International Paper and Power company and the International Paper company.

The trust, set up in 1939 by the two companies to enable them to dispose of their power securities, is practically dissolved by the commission's order.

The commission contends that the continued existence of the trust as a holding company of the Hydro system complicates its structure contrary to the public utility holding company act.

Lumber Production Rises 34 Per Cent in Last Week

Washington, D. C., Jan. 17 (AP).—The National Lumber Manufacturers association reported today that lumber production for the week ended Jan. 11 totaled 223,920,000 feet, 34 per cent larger than in the previous week, and 16 per cent above the corresponding week a year ago. Shipments aggregated 248,227,000 feet.

National Tea Sales Top '39 for Year and December

National Tea company yesterday reported larger sales for December and 1940. December volume increased 12.1 per cent over a year ago, totaling $4,637,484 compared with $5,028,824 in the 1939 period. For the year of 1940, business totaled $61,919,453 against $56,824,450 in 1939, a rise of 8.9 per cent.

100,000 SOCONY OIL CO. SHARES ARE SOLD OVER COUNTER IN NEW YORK

New York, Jan. 17 (AP).—The growing custom of distributing large blocks of stocks to buyers after the New York Stock exchange closes continued today when 100,000 shares of Socony-Vacuum Oil company stock were sold by Lee Higginson & Co. and Spencer Trask & Co.

The stock was distributed at $9 a share and was understood to be for British account. The stock closed on the "big board" at that figure, up 12¼ cents.

Financial circles estimated that today's over the counter deal brought to nearly 1¾ million shares the amount of stock handled by this method within the last six weeks. The largest individual transaction took place yesterday when 500,000 shares of Standard Oil of New Jersey stock were offered by a large syndicate which acquired it from the E. S. Harkness estate.

FULLER WARNS OF LULL AFTER DEFENSE BOOM

Philadelphia, Pa., Jan. 17 (AP).—Walter D. Fuller, president of the National Association of Manufacturers, urged Americans tonight to be "watchful lest in our speed to forward defense, we unnecessarily sacrifice our hope and promise for the future."

Looking to the immediate future and on to the period when armament production slackens, Fuller declared in an address before the Poor Richard club celebrating the 235th anniversary of the birth of Benjamin Franklin:

"Once we have the wheels of industry turning at practically full speed on defense, we must find ways to keep them going in normal circumstances. Principally we must find ways of increasing the buying power of millions of Americans thru finding ways which will enable them to produce more.

"No mere passage of laws or changing our monetary system is going to answer miraculously this question of greater buying power."

GROUP TO ASSIST IN SETTING UP PLANE PRIORITY

Washington, D. C., Jan. 17 (AP).—Representatives of the aircraft industry and government officials were appointed today to advise the defense priorities board on the division of restricted commercial aircraft production among airlines.

The group is headed by Arthur B. Whiteside, president of Dun & Bradstreet, New York. Other members are Col. John H. Jouett, president of the aeronautical chamber of commerce; Col. Donald H. Connally of the civil aeronautics board; C. R. Smith, aeronautical consultant of the defense commission; Capt. D. C. Ramsey of the navy, and Col. E. L. Lyons of the army.

Federal Credit Bank Issue of 33 Millions Is Offered

New York, Jan. 17 [Special].—Offering of approximately $33,000,000 of Federal Intermediate Credit bank debentures was announced today by Charles R. Dunn, fiscal agent of the banks. The debentures will bear interest at the annual rate of ⅞ of 1 per cent and mature in nine and 12 months. They were offered at a slight premium. Proceeds will be used to retire on Feb. 1, about $29,500,000 outstanding debentures and provide funds for new loans.

Michigan Oil Advanced; December Output Lower

Mount Pleasant, Mich., Jan. 17 (AP).—Leading buyers today advanced from $1.18 to $1.23 per barrel the price of crude oil in the Grand Rapids, Allegan, and Bloomingdale fields. December oil runs totaled 1,278,584 barrels, a drop of 37,000 from November.

INSULATE NOW
BARGAIN FOR CASH
AUSTIN 2721
Genuine rock wool, 3 carloads received. Special low price on homes or flats. Installed by machines. Expert workmanship. FREE ESTIMATES.
Reliance Construction Co.
5449 Augusta Blvd. Austin 2721

OHIO AIRCRAFT VALVE PLANT TO COST 11 MILLION

Thompson Products Discloses Plans.

A new $11,000,000 plant will be built at Cleveland, O., by Thompson Products company for production of aircraft valves and parts for the national defense program, F. C. Crawford, president of the company, announced yesterday.

F. C. Crawford.

The company's present plant at Cleveland supplies parts to the automotive industry. Work on the new plant will start within a month.

Meanwhile the war department announced award of the following contracts to Illinois companies: To C. F. Pease company, Chicago, lamp assemblies, $38,869; Caterpillar Tractor company, Peoria, tractors, $5,385, and W. Shanhouse Sons, Inc., of Rockford, khaki cotton trousers, $32,119.

Will Make Horns for Navy.

The navy department announced Federal Electric company, Inc., Chicago, received a $5,724 contract to supply electric horns to the navy.

Arrangements for financing the Thompson Products project thru Defense Plants, Inc., a subsidiary of the Reconstruction Finance corporation, will be completed next week, Crawford said.

Last week the war department reported that Thompson Products had failed to act on a letter of intent issued three months earlier, and said the project had been delayed as a result. Company officials attributed the delay to a "misunderstanding" and said plans are now proceeding "at full speed."

May Require New Housing.

In planning the factory, requirements for more than 1,000 special aircraft parts and many types of valves had to be considered, and the work was complicated further by the government's constantly expanding aircraft program, Crawford said.

The factory will be built in Euclid, Cleveland suburb. Mayor K. J. Sims of Euclid said 2,000 new housing units may have to be built to accommodate plant workers.

Caterpillar Tractor, Chicago Screw company, and Cook Electric company, Chicago have applied for certificates permitting them to amortize over a five year period, for income tax purposes, plant expansion undertaken in connection with national defense work, the war department reported.

At Charlestown, Ind., E. I. du Pont de Nemours & Co., which is building a $74,000,000 smokeless power plant for the government, hired 3,000 pipe and steamfitters, raising total employment on the project to about 19,000.

CAR AND TRUCK OUTPUT AT NEW JANUARY PEAK

Detroit, Mich., Jan. 17 (AP).—Ward's Reports, Inc., today estimated car and truck output this week at 124,025 units, the largest weekly volume of any January in car manufacturing history.

Last week assemblies numbered 115,935 cars and trucks, breaking the previous January high mark of 111,330 for the week ending Jan. 13, 1940. A year ago this week 108,545 vehicles were assembled.

Ward's said the outlook was for volume at present levels or close to them, and added that January sales are in line with normal expectations.

CASE HISTORY NO. 28

Needs Salesmen; Oil Firm's Ad Locates Twelve

The Best Oil Products Company, 3328 North Clark street, wanted to hire salesmen. A want ad phoned to the Tribune brought replies from twelve experienced men. The company hired two of them.

No matter what kind of help you need, Tribune circulation, over 1,000,000 every day of the week, reaches workers of every kind. Carrying more Help Wanted advertising than all other Chicago newspapers combined, the Tribune is the long established market watched by competent workers in Chicago and thruout the Central States.

Phone your want ad as late as 5:30 p. m. and you can begin interviewing applicants when you get to your place of business in the morning. Call SUPerior 0100—Want Ad-Viser.

If you are a telephone subscriber, you may charge your want ads. Expert ad writers are at your service.

RAILS HELP CUT PRICE LOSSES IN STOCK TRADE

Selling of Metals Cause of Downturn.

New York, Jan. 17 (AP).—A last minute burst of strength in rail stocks today put props under a generally falling market and enabled weak steels and other industrials to reduce substantially losses running to a point or more. Mild rallying signs at the start disappeared when selling of the metals turned somewhat insistent. The transportation group was resistant thruout, however.

The Associated Press average of 60 issues was unchanged at 43.8. It was the sixth successive session in which the composite had recorded no progress. Transfers totaled 575,280 shares compared with 609,720 Thursday.

Cause of Rail Strength.

The rail section apparently reflected mounting traffic and net operating incomes for the principal roads. Some commitments were reinstated elsewhere, brokers said, on the belief that the erasure of nearly all of the post-New Year's advance put the market in a position for another recovery attempt.

Altho next week's steel mill operations were expected to touch a new record peak, the metal shares were retarded by reports that the government would insist on a sharp extension of production facilities for defense at a cost to the companies of many millions. Thoughts that labor difficulties may soon confront the steelmakers also cast a shadow.

Chicago Stocks.

The price trend on the Chicago Stock exchange yesterday was generally lower, altho 21 of the 92 issues traded recorded slight gains. Transfers totaled 26,000 shares, compared with 27,000 Thursday. Libby, McNeill & Libby stock, a large block of which was registered with the Securities and Exchange commission Thursday, was the volume leader, closing at 7, unchanged.

A comparison of several stocks listed both in Chicago and New York, showing the changes here in the hour after the New York close, follows:

	N.Y. Chgo.	Chge.
Bendix	36 35⅝—	⅛
Borg-Warner	18⅝ 18 +	⅛
Chrysler	68¼ 68⅜ +	⅛
General Motors	45⅝ 45⅞ +	⅛
Peoples Gas	40¼ 41½ +	1¼
United Air Lines	19⅜ 18⅝ +	⅛
United States Steel	65⅞ 66 +	⅛
United States Steel pfd	128⅝ 128½—	⅛

New York Bonds.

New York, Jan. 17 (AP).—A buying flurry in rail issues animated the bond market closing today. Trading followed a leisurely pace most of the session and prices generally were mixed. The last hour filip helped a wide group of bonds rated as speculative.

Revival of buying interest in the rails was connected with the still widely favored notion that the carriers were in line for a long period of improvement.

Bank Stocks.

Continental Illinois shares, selling ex dividend, declined 2½ points yesterday in Chicago bank stock trading. Other leading issues were unchanged.

CHICAGO.

[Nominal quotations.]

	—Yesterday—		Jan. 16—
	Bid.	Ask.	Bid. Ask.
American Natl.	230	240	230 240
Chicago Title	122	123	122 128
City National	107	112	107 112
Contl Illinois	87½	90¼	90 93
First National	275	283	275 283
Harris Trust	320	330	320 330
Inland Natl	46	49	46 49
Lake	100	102	100 102
La Salle Natl	87	92	87 92
Northern Trust	520	535	520 530

NEW YORK.

Bankers Trust	55⅝	57⅛ 55⅛ 57⅛
Bank of Manhat.	14⅜	15¼ 14⅜ 15¼
Central Hanover	103	106 103 106
Chase	32¼	34⅛ 32¼ 34⅛
Chemical	46½	48⅛ 46¼ 48⅛
First National	1680	1720 1680 1720
Guaranty	297	302 295 300
Irving	11⅛	12¼ 11¼ 12¼
Manufact. Trust	38	40 38 40
National City	27½	29 27½ 28⅜
New York Trust	104	107 104½ 107½

OTHER BANKS.

Bank of America	37	40 37½ 40½
First Natl, Bos.	45⅜	47⅜ 46¼ 48¼

WHAT STOCKS DID

[Friday, January 17, 1941.]

NEW YORK STOCKS.

TRIBUNE AVERAGES.

	30 indust.	25 rails.	15 util.	60 stks.
High	166.80	21.25		94.02
Low	165.28	20.85		93.06
Close	166.03	21.22		93.62
Net change	—0.36	+0.31		

ASSOCIATED PRESS AVERAGES.

	30 indust.	15 rails.	15 util.	60 stks.
Net change	—0.2	+0.4	—0.1	
Friday	61.8	17.2	35.1	43.8
Previous day	62.0	16.8	35.2	43.8
Month ago	61.5	15.5	34.3	43.0
Year ago	70.6	18.6	39.3	49.6
1940-'41 high	74.2	20.5	40.6	52.2
1940-'41 low	52.3	13.0	30.9	37.0
1939 high	77.0	23.8	40.6	53.9
1939 low	58.8	15.7	33.7	41.6

60 Stock Range Since 1927.

	1937-'38.	1932-'36.	1927-'29.
High	75.3	72.8	157.7
Low	33.7	16.9	61.8

DOW-JONES AVERAGES.

	30 indust.	20 rails.	15 util.	65 stks.
Opening	129.64	28.81	20.14	43.63
11 a. m.	129.89	28.74	20.21	43.68
12 noon	129.41	28.73	20.18	43.56
1 p. m.	129.23	28.80	20.14	43.53
2 p. m.	128.94	28.76	20.12	43.34
High	130.20	29.19	20.23	43.90
Low	128.73	28.64	20.04	43.34
Close	129.54	29.16	20.13	43.71
Net change	—0.39	+0.46	—0.10	+0.3

Transactions.

[In stocks used in Dow-Jones averages.]

Industrials	93,600
Railroads	56,500
Utilities	26,000
Total	176,100

TRADING FIGURES.

	Friday.	Thurs.
Advances	194	98
Declines	360	565
Unchanged	215	153
Total issues	769	816
New 1940-'41 highs	3	13
New 1940-41 lows	2	1

CHICAGO STOCKS.

TRADING FIGURES.

	Friday.	Thurs.
Advances	21	18
Declines	47	73
Unchanged	24	34
Total issues	92	125
Share volume	26,000	27,000

LONDON AVERAGES.

[London Financial Times.]

	Net	
	Close.	chge.
Industrials	90.7	+0.6
Railroads	44.5	.....

Friday, January 17, 1941.
Shares sold today.....575,280
Year ago.....638,720

NEW YORK STOCK TRANSACTIONS

Friday, January 17, 1941.
Total sales 1941 to date.....7,906,310
Total sales 1940 to date.....10,943,920

[The figure in brackets after name of stock is annual dividend rate.]

A

—1940-'41— High	Low	Description, div. rate, $s—	Sales in 100s.	Open.	High.	Low.	Close.	Net chge.
70¼	49¼	Abbott L [1.60a]	1	51	51	51	51	— 1
147	110	†Do pfd [4.50]	0.10	114¾	114½	114½	114½	— ⅜
60	34½	Acme Stl [3]	1	49¾	49¾	49¼	49½	— ⅜
9	4¼	Adams Exp [.40e]	4	6⅜	6⅜	6⅜	6⅜	— ⅛
27½	16⅛	Adams-Millis [1]	2	22½	22½	22¼	22¼	— ⅛
19⅛	12½	Addressog [1]	2	14⅜	14⅜	14	14	— 1
58⅝	36½	Air Reduc [1a]	29	42	42¼	41¾	41¾	
7	4	Alaska Jun [.50]	2	5	5	5	5	+ ⅛
1¼	⅝	Allegheny Corp	5	9/16	9/16	9/16	9/16	
14⅝	5¾	Do pfd $30 ww	8	9½	10	9¾	10	+ ⅛
2⅝	7	Do pr pfd	1	19½	19½	19½	19½	+ ⅛
26½	15½	Allegh L S [1.50e]	16	23⅜	23	22⅝	23	+ ⅛
12⅜	6⅜	Allen Indus [1.50e]	1	10⅝	10⅝	10⅝	10⅝	— ⅛
182	135½	Al Chem&D [6a]	4	160½	160½	160	160	
9⅜	4⅜	Allied Strs	31	7	7	7	7	
79	55	Do pfd [$1]	1	76¾	76¾	76¾	76¾	— 1
41¼	21¾	Allis-Ch M [1.50e]	3	34	34¼	33½	33½	— 1
18	11	Alpha P C [1.50e]	1	17⅛	17⅛	17⅛	17½	+ ⅛
58⅛	38½	Amerada [2]	1	49¾	49¾	48⅝	48⅝	— ⅛
21	12¾	Am A C Del [1.20]	9	16⅛	16¼	16	16	— ⅛
80	60	Am Bank Note	4	7¼	7½	7½	7½	— ⅛
9⅝	5¼	Do pfd [3]	0.10	45⅝	45⅝	45⅝	45⅝	+ ⅛
45⅝	28	Am Br Sh [2.10e]	1	37	37	37	37	— ⅛
11⅝	7¼	Am Cable&Rad	9	1½	1½	1½	1½	
116½	85¼	Am Can [4]	2	90½	91½	90	91½	+ ⅛
33¼	18	Am Car & Fdry	17	20	20⅜	20⅛	20⅜	+ ⅛
65	34	Do pfd	3	61¾	61¾	61¼	61¼	— ⅜
23½	13¼	Am Ch&Chi [2e]	7	22⅜	22⅝	21¾	22⅜	+ ⅛
9¼	5¼	Am Col Type [.25e]	2	8½	8½	8½	8½	
91¼	75	†Am C S 6%p [6]	0.60	81½	81½	81½	81½	— ⅛
24⅝	9¼	Am&FPS6p [1.20e]	11	32	32	32	32	— ⅛
10⅝	7¼	Do $7 pf [1.40e]	26	19	19¼	18¾	19¼	+ ⅛
50½	23	Do 2d pf	2	3⅜	3⅜	3⅜	3⅜	+ ⅛
116¾	85¼	Am Hawaiian [5]	2	44⅛	44⅛	43⅞	44	+ ⅛
35	18	Am Hide&Leather	1	24½	24½	24½	24½	
38	23	Do pfd [3]	1	48½	48½	48½	48½	+ ⅛
65⅜	43	Am Home P [2.40a]	1	3⅜	3⅜	3⅜	3⅜	
22⅜	10	Am Locomotive	1	29¼	29¼	29¼	29¼	+ ⅛
94⅞	38	Do pfd [5e]	2	21¼	21¼	21¼	21¼	— ⅛
14⅞	10	Am M&Fgy [.34g]	4	89	89	88	88	— ⅛
3⅝	1⅜	Am M&Mar	8	13⅜	13⅜	13⅜	13⅜	— ⅛
25	12⅜	Am Metal [2.25e]	1	2⅜	2⅜	2⅜	2⅜	
26	20¼	†Am News [1.80]	2	18½	18½	18½	18½	— ⅛
5¼	2	Am Pow & Lt	7	25¼	25¼	25¼	25¼	— ⅛
63¼	34⅜	Do $6 p [1.875k]	4	44	44¼	44	44¼	— ⅛
54	28½	Do $5 pf [1.56k]	4	44	44¼	44	44½	— ⅛
10⅝	4⅜	Am R&Sts [1.40e]	18	6⅝	7	6⅝	7	+ ⅛
18½	9¼	Am Roll M [1.25e]	12	15⅝	15⅝	15⅜	15⅜	— ⅛
74½	48⅝	†Do pfd [4.50]	2.40	74¼	74¼	74¼	74¼	— ⅛
12⅜	5⅝	Am Saf Ras [.80]	9	6¾	7	6¾	7	+ ⅛
11⅞	5	Am Sesting [.50e]	3	6¾	6¾	6¾	6¾	— ⅛
41½	23	†Am Ship B [1e]	1.40	8	8	8	8	
54	30¼	Am Sm&R [.50g]	10	35⅝	35⅝	35¼	35⅝	— ⅛
33⅜	19¼	Am Sm Sf F [1.50e]	13	42¾	42⅞	42	42⅜	— ⅛
23⅜	12⅜	Am Sug Ref [.50g]	1	26	26	25⅝	26	+ ⅛
93	70¼	Do pfd [7]	1	14⅜	14⅜	14⅜	14⅜	— ⅛
175¼	145	Am Tel&Tel [9]	1	86	86	86	86	— ⅛
89½	66¼	Am Tobacco [$5]	1	167⅜	167⅜	167¼	167¼	— ⅛
91⅝	68⅝	Do B [5]	7	72	72	72	72	— ⅛
7	2⅝	Am Type Fdrs	3	72	72	72	72	— ⅛
12⅜	5¼	Am Water Works	10	6¾	6¾	6⅝	6⅝	— ⅛
61⅝	25½	Am Wool pfd [7e]	6	56⅜	56⅜	56	56	— ⅛
8¼	4¾	Am Zinc L & S	17	7	7¼	6⅝	7⅛	+ ⅛
32	12⅜	Anaconda [2e]	51	25⅝	25⅝	25½	25⅝	— ⅛
15⅞	8	Andes Copper [1e]	1	11	11	11	11	— 1
4¼	1⅜	A P W Paper	1	30	30	30	30	
35½	23	Archer-D-M [1.40]	2	2¼	2¼	2¼	2⅛	+ ⅛
113⅝	97⅛	Armour Del p [7]	2	111	111	111	111	+ ⅛
7⅝	4⅝	Armour Illinois	10	5	5	5	4⅞	+ ⅛
43⅜	22⅜	Armstrong Ck [2e]	3	32½	32¾	32	32	— ⅛
11	6¼	Arnold Const [.25g]	1	8¼	8¼	8¼	8¼	
9¼	3⅜	*Artloom [.25e]	1	8⅝	8⅝	8⅝	8⅝	
100⅛	82	Asso Dry Goods	17	7½	7½	7½	7½	— ⅛
25⅛	13	†Assoc Inv pf [5]	0.50	94½	94½	94¼	94½	+ ⅛
65⅝	39½	Atch T & S F [1e]	150	21	22	21	22	+ 1⅛
23½	9¾	Do pfd [5]	1	64	65¼	63¾	64½	+ ⅛
27⅛	18¼	Atl Coast Line	23	14⅜	15¼	14⅜	15¼	+ ⅛
9⅞	7	Atl Refining [1]	8	23¼	23¾	23¼	23½	+ ⅛
8⅝	4	Atlas Corp [.50e]	4	7	7	7	7	
		Aviation Corp	5	4¾	4¾	4¾	4¾	— ⅛

B

19⅞	12⅜	Baldwin Loco ct	38	17	17⅛	16⅝	16⅝	— ⅛
6⅜	2⅜	Balt & Ohio	7	3⅝	3⅝	3⅝	3⅝	— ⅛
8	3¼	Do pfd	1	5¼	5¼	5¼	5¼	
14⅛	4⅜	Bangor & Ar	2	5⅝	5⅝	5⅝	5⅝	+ ⅛
52¾	24	†Do pfd	0.40	27¾	27¾	26	26	— 1⅝
16⅜	8⅛	Barber Asph [.50e]	3	9¾	9¾	9¾	9¾	— ⅛
13⅜	7⅛	Barker Bros [.75e]	1	6⅝	6⅝	6⅝	6⅝	— ⅛
25⅜	21¾	Barnsdall Oil [1.60]	11	8⅝	8⅝	8⅝	8⅝	— ⅛
49	3	Bath Ir Wks [.75e]	31	22¼	22¼	21¾	21¾	— ⅞
67⅛	10	†Belding-Hem [.80]	1	7	7	7	7	
36⅝	24½	†Belg N R pfd	0.30	10⅜	10⅜	10⅜	10⅜	— ⅛
22½	17½	Bendix Aviat [1e]	59	34⅞	36	34⅜	36	+ 1⅛
39	22½	Benef In L [1.85e]	10	20	20	20	20	— ⅛
39¾	23⅛	Best & Co [1.60a]	2	31⅝	31⅝	31⅝	31⅝	— ⅛
134	109¼	Beth. Steel [5e]	44	84⅛	85¾	83¾	84½	— ⅜
34½	14	Bigelow-Sanf [3e]	2	130	130	129	129	— 1½
22½	15	Black & Deck [1a]	1	25¼	25¼	25¼	25¼	— ⅛
11⅝	5¾	Blaw-Knox [.25e]	4	20⅛	20⅛	20	20⅛	— ⅛
9⅝	5⅛	†Blum S p [8.75e]	0.60	9¾	9¾	9¾	9¾	
28⅝	12⅜	Boeing Airplane	13	16⅝	16⅝	16⅜	16⅜	— ⅛
35	19⅜	BohnAl&B [1.50e]	6	33¼	33¾	33	33¼	— ⅛
123½	99	†Bon Ami A [4a]	0.70	110	110¼	109½	110¼	+ 1⅛
70	51⅝	†Do B [2.50a]	0.10	53⅜	53⅜	53⅜	53⅜	— ⅛
29¼	19	Bond Strs [1.60a]	5	20¼	20⅝	20¼	20⅝	+ ⅛
25⅞	12⅞	Borden Co [1.40e]	19	19⅝	19⅝	19⅜	19⅜	— ⅛
7	4¼	Borg-Warner [1a]	9	18⅜	18⅜	18⅛	18⅛	+ ⅛
13¾	8	Brew Cor [.55e]	1	1¼	1¼	1¼	1¼	
26⅝	13¼	Bridgeptt [.75e]	10	11⅝	11⅝	11⅝	11⅝	— ⅛
53⅜	38	Bristol-M [2.40a]	1	23¾	24⅛	23¾	24⅛	+ ⅛
24⅝	14	Congol-Nairn [1a]	3	43	43	43	43	— ⅛
25⅝	12⅜	Bkln-Man Tr	41	6⅝	6⅝	6⅝	6⅝	— ⅛
29½	14⅜	Bklyn Un Gas	6	13½	13½	13⅜	13⅜	— ⅛
11⅜	9⅞	Brunswick-B [3e]	6	22⅜	22⅜	22⅛	22⅛	— ⅛
119	97	Bucyrus-Erie [1e]	6	11⅝	11⅝	11⅝	11⅝	— ⅛
6⅛	3	†Do 7% pfd [7].0.30		118	118	118	118	+ ⅛
72⅜	21	Budd Mfg	2	4⅝	4⅝	4⅝	4⅝	— ⅛
8¼	3½	Budd Wheel [.20g]	10	7	7	7	7	
36	20	Bullard Co [2e]	1	31	31	31	31	— ⅛
35¼	17⅜	Bulova Watch [2a]	1	32	32	32	32	+ ⅛
12⅜	7¼	Burlington Mills [1a]	3	17⅛	17⅛	17⅛	17⅛	— ⅛
5½	2	Burr Add Ma [.50e]	3	3⅝	3⅝	3⅝	3⅝	
23¼	5½	Bush Terminal	7	3	3	3	3	— ⅛
5	2½	†BushTerBl pf ct	0.80	19¾	19¾	19¼	19¼	— ⅛
13⅜	6⅛	Butte Cop & Zinc	1	3⅜	3⅜	3⅜	3⅜	
		Byers A M Co	7	10	10¼	9¼	10	— ⅛

C

26⅞	14	Calif Packing [1]	5	18¾	18¾	18½	18½	+ ⅛
1⅞	1	Callahan Z-Lead	5	1⅜	1⅜	1⅜	1⅜	
8¾	4¼	Calumet& Hec [1e]	5	7	7	6⅞	7	
23½	11⅜	Can Dry G Ale	14	13¼	13¾	13¾	13¾	+ ⅛
6⅜	2⅜	Canad Pacific	23	3¾	3¾	3¾	3¾	— ⅛
45	36½	†Cap Ad pf A [3]	0.10	41	41	41	41	+ 1⅛
92¼	75½	†Caro C & O [5]	0.40	91	91	91	91	+ 1⅛
56⅝	42½	Caterpil Trac [2]	6	47⅛	47⅝	47½	47½	— ⅛
35½	20	Celanese Cp [1.25e]	5	27	27	26⅞	27	— ⅛
121	105½	†Do pr pfd [7]	0.80	120¼	120½	120¼	120¼	— ⅛
12½	5	Celotex Cp [.25e]	20	9¼	9¼	9	9¼	— ⅛
73¾	48	†Do pfd [5]	1.20	70¼	70¼	70	70	— 1
26⅛	17	Cen Aguirre [1.50]	72	72	72	70	70	— 1
115	106	†CenIL4 pf [4.50]	0.50	114¾	114¾	114¼	114¼	— ⅛
5⅞	1⅝	Cent R R N J	1	2⅜	2⅜	2⅜	2⅜	— ⅛
11⅜	4	Cent Violeta Sug	1	4⅜	4⅜	4⅜	4⅜	— ⅛
41¼	22½	Cerro de Pas [1e]	4	31	31	30⅝	30⅝	— ⅛
8⅝	3½	Certain-teed Prod	2	5	5	5	5	
15¼	4¾	†Do 6% pfd	2	4¾	4¾	4¾	4¾	
30⅜	17⅛	ChampPa&F [.90e]	1	34	34½	34	34	— ⅛
106	99½	†Do pfd [6]	0.60	104	104	103½	103½	— ⅛
44¼	30½	Chen & Ohio [3a]	17	43	43¾	43¾	43¾	+ ⅛
44½	23¼	Chi Pneu Tool	1	43⅜	43⅜	43⅜	43⅜	+ ⅛
		Do cv pfd [3]	1	13⅜	13⅜	13¼	13¼	— ⅛
	1/32	CRI&P 6% pfd	1	43	43	43	43	
	1/16	Do 7% pfd	1	3/16	3/16	3/16	3/16	+ 1/16
9	1⅝	Chick Cot O [.50e]	1	⅝	⅝	⅝	⅝	+ 1/16
6⅝	1⅜	Childs Co	1	12	12	12	12	— ⅛
91⅝	53½	Chrys Corp [3.50e]	47	67	68¼	66¾	68¼	+ 1
14¼	8⅝	City I&F [1.20]	1	9¾	9¾	9¾	9¾	
98	85	†Do pfd [6.50]	1.40	96½	96½	96½	96½	+ ⅛
60	44	†City Inv [3.50e]	0.20	46	46	46	46	+ ⅛
49	3	City Stores	1	3	3	3	3	— ⅛
40¾	24	Clark Equip [3.25e]	2	30	30	30	30	— ⅛
45½	25½	Climax Moly [1.20a]	8	28½	28¾	27¾	27¾	— 1⅛
145	131	†Do pfd [7]	0.10	144¼	144¼	144¼	144¼	— ⅛
20	10½	Coca-Cola [5e]	3	104¾	104¾	104¼	104¼	— ⅛
35½	16½	Colgate-Pa-P [.50a]	12	12⅝	12⅝	12⅜	12⅜	— ⅛
4⅜	9/16	Collins & A [2.75e]	3	12¼	12¼	12¼	12½	+ ⅛
5⅜	1¼	†Col & South	0.20	2⅜	2⅜	2⅜	2⅜	— ⅛
26⅜	16	†Do 1 pfd	0.60	1⅝	1⅝	1⅝	1⅝	— ⅛
26⅛	16	ColuBr'cast A [2a]	1	19⅞	19⅞	19⅞	19⅞	— ⅛
7⅞	4¼	Do B [2e]	2	19⅞	19⅞	19⅞	19⅞	— ⅛
93½	67¼	*ColumG&El [.10g]	22	20¼	20¼	19⅝	19⅝	— ⅛
26	14⅜	Do pfd A [6]	1	80	80	80	80	— ⅛
98⅜	71	ColumPic pf [2.75]	1	23½	23½	23½	23½	— ⅛
48	27⅝	Colum Carb [4.60e]	1	80¼	80¼	80¼	80¼	+ ⅛
66	32	Coml Credit [3]	7	30	30¼	29¾	30¼	+ ⅛
113	97	Coml Invest Tr [4]	18	36⅜	37	36⅜	37	+ ⅛
16⅜	8	Coml Solv [.25e]	10	10⅜	10⅜	10⅛	10⅛	— ⅛
1⅜	⅝	Comm'w & South	15	⅝	⅝	⅝	⅝	— ⅛
33	25½	Com'w Edis [1.80]	62	28¼	28¼	28	28	— ⅛
24⅜	14	Congol-Nairn [1a]	3	17	17	17	17	
31½	17⅜	Consol Aircr [2e]	34	28¾	28¾	28	28¼	+ ⅛
16	7⅝	Consol Cigar [1.75e]	3	15	15	15	15	— ⅛
103	75	†Do pf pfd [7]	0.10	95	95	95	95	— 2
9⅞	4⅝	ConsCopperm [.50e]	14	7	7	6⅞	7	
32⅝	21⅝	Cons Edison [2]	49	32⅞	32⅞	32⅝	32⅝	— ⅛
110¼	97¼	Do pfd [5]	1	107¼	107¼	107¼	107¼	+ ⅛
10½	4½	Cons Filmind pf [1e]	1	7½	7½	7½	7½	
5¼	2¼	Cons Laundries	1	3	3	3	3	
8⅜	5½	Consol Oil [.320g]	15	5⅝	5⅝	5⅝	5⅝	— ⅛
19⅝	9¾	Consol'n Coal	1	4¼	4¼	4¼	4¼	— ⅛
15⅝	7¼	Cont'r Corp [1.50e]	1	15¼	15¼	15⅛	15⅛	— ⅛
1⅝	⅝	Cont Bak A	3	8⅝	8⅝	8⅝	8⅝	— ⅛
97½	70	Do B	1	8⅝	8⅝	8⅝	8⅝	
49¼	33	Do pfd [8]	3	84½	84½	84	84	— 1
9¾	4⅝	Cont Can [2e]	13	38	38	37½	37½	— ⅛
40⅞	27⅜	Cont Diam Fib [.50e]	1	6⅜	6⅜	6⅜	6⅜	— ⅛
4⅜	2	Cont Ins [1.60a]	1	34	34	34	34	— ⅛
25	16¼	Cont Motors	14	3⅞	3⅞	3⅞	3⅞	— ⅛
33	18½	Cont Oil Del [1]	22	19⅝	19⅝	19⅜	19⅜	— ⅛
25½	15½	Cont Steel [1.50e]	1	22¼	22¼	22¼	22¼	— ⅛
65⅝	40¾	Copperweld St [.80]	5	17½	17½	17½	17½	— ⅛
184	165	Corn Products [3]	16	46	46	46	46	— ⅛
7⅞	4	Do pfd [7]	0.10	181	181	181	181	— 1½
1⅜	7/16	Coty Inc [.50e]	1	4½	4½	4½	4½	
24⅛	13	Coty Intl	3	⅝	⅝	⅝	⅝	
107	75	Crane Co [.80e]	10	18½	18⅝	18½	18⅝	— ⅛
7⅝	3⅜	†Do cv pfd [5]	1.50	106¼	106¼	106	106	— 1
38⅝	18⅝	Crosley Corp	4	5	5	5	5	
45⅛	30½	CrownCork&S [5.50e]	11	26¾	26¾	26	26¼	— ⅛
21⅜	12	Do p ww [2.25]	0.20	44	44	44	44	— 1
95¾	75	Do pf pf [7.50]	1	44½	44½	44½	44½	— 1
47⅝	25	Crown Zell [.25]	4	14⅜	14⅜	14⅜	14⅜	+ ⅛
99	75¼	†Do pfd [5]	0.20	91¾	91¾	91¾	91¾	+ ⅛
8⅝	3½	Crucible Steel	37	43⅞	43⅞	42¾	43¾	+ ⅛
17	9⅝	Cuban-Am Sugar	4	9⅜	9⅜	9¼	9¼	— ⅛
4½	1⅜	Cudahy Pack	2	4⅜	4⅜	4⅜	4⅜	— ⅛
35½	29⅜	Curtis Publishing	6	14	14	13⅞	13⅞	— ⅛
11⅜	6½	Do pr pf [7.50]	1	1⅜	1⅜	1⅜	1⅜	— ⅛
21⅝	12	Curtis-Wright[.50e]	39	8⅝	9	8⅝	8⅝	
23	14⅜	Do A [2]	12	28⅝	29	28⅝	28⅝	— ⅛
		Cutler-Ham [1.50e]	5	19¼	19¼	19	19	— ⅛

D

5

FRESH PORK CUTS MARKED DOWN; HOG MARKET DIPS

Average Declines 5 Cents to $8.15 Per Cwt.

Unseasonably warm weather, a setback in wholesale pork prices, and slightly larger receipts weakened the market for hogs again yesterday. Reductions were slight, however, the day's average moving down only 5 cents to $8.15 a hundred pounds. Top loaps, at $8.50 and $8.55, were about equal to Thursday's close. Small lots sold at $8.60, compared with a peak of $8.75 early Thursday.

Packers cut top light loins to $19 a hundred pounds, compared with the winter's peak of $20 the day before. The heaviest loins were bought 50 cents lower, at $15.50.

Day's Receipts Larger.

Farmers unloaded 74,000 hogs at the eleven principal markets during the day, an increase of 8,000 over a week earlier and 19,000 more than a year ago. However, the five day total this week, at 373,000 head, compared with 440,000 last week, and 471,000 a year ago.

A large share of good 180 to 240 pound hogs brought $8.35 to $8.50, while most 250 to 300 pounders sold from $7.90 to $8.25. Butchers weighing 325 to 500 pounds ranged from $7 to $7.80. Most 300 to 500 pound sows brought $6.75 to $7.60.

Lamb Market Is Firm.

Steady to strong prices prevailed for slaughter lambs. Local packers and eastern interests paid $10.65, the top price. Fresh shorn stock sold at $9. A scant supply of old sheep and yearlings held steady.

Only 2,000 cattle arrived yesterday. Steers and yearlings were bought steady to slightly lower, the bulk available selling at $14.65. Steady prices were paid for heifers, bulls, and calves. Beef cows, canners, and cutters were a shade lower.

GENERAL MOTORS APPEALS "SOUTH BEND DECISION"

Oral arguments were concluded yesterday in the United States Circuit Court of Appeals on the appeal of the General Motors corporation against the "South Bend decision" in which the G. M. group was convicted and fined $5,000 each for violation of the Sherman antitrust act. The parent company and General Motors Sales corporation, General Motors Acceptance corporation, and General Motors Acceptance Corporation of Indiana, Inc., were accused of coercing dealers to use the GMAC plan in instalment sales financing of General Motors automobiles.

Edward S. Ballard and John Thomas Smith argued on behalf of the companies. Ballard said that the purpose of G-M activity instead of seeking to restrain trade was to sell more cars. He said the companies were "legally powerless to restrain their own commerce unlawfully." Smith argued that the government in the proceedings appeared to favor the middlemen instead of the public. He insisted that G-M in its activities had sought to protect the interests of its millions of customers.

CHICAGO LIVE STOCK

Hog receipts, 18,500; receipts, 1,800.
Cattle receipts, 2,000; shipments, 1,000.
Sheep receipts, 8,500; shipments, 1,600.
Receipts include 50 cattle 8,400 hogs, and 2,500 sheep direct to packers.

Comparative Prices.

[All prices are in dollars per 100 pounds.]
Hogs—Bulk of sales yesterday....$7.80@8.45
One month ago..... 6.10@6.30
One year ago..... 5.15@5.85
†Top yesterday, $8.55; average, $8.15.
†Small lots at $8.60.
Cattle—Bulk of sales yesterday.$10.25@14.00
One month ago..... 9.00@11.90
One year ago..... 7.60@ 9.35
Top yesterday, $14.65; average, $12.10.
Lambs—Bulk of sales yesterday.$10.50@10.65
One month ago..... 9.15@ 9.25
One year ago..... 9.15@ 9.40
Top yesterday, $10.65; average, $10.55.

OFFICIAL WEATHER FORECAST

The United States weather bureau forecast for today and tomorrow and yesterday's table of records follow:

INDIANA: Partly cloudy to cloudy with snow flurries followed by clearing in afternoon Saturday; Sunday fair; much colder Saturday, slightly colder in east Sunday.

WISCONSIN: Generally fair, colder in east and south Saturday; Sunday cloudy in north, with occasional light snow, partly cloudy in south, warmer in northwest.

LOWER MICHIGAN: Partly cloudy to cloudy with snow flurries and colder Saturday; Sunday generally fair.

UPPER MICHIGAN: Partly cloudy and colder, snow flurries in east Saturday; Sunday increasing cloudiness.

IOWA: Fair, colder in extreme east Saturday; Sunday partly cloudy, warmer in west and extreme north.

MINNESOTA: Increasing cloudiness followed by light snow in north Saturday; Sunday considerable cloudiness, light snow in north and extreme east; warmer Sunday and in northwest and north central Saturday.

NORTH DAKOTA: Mostly cloudy, occasional light snow and warmer Saturday; Sunday considerable cloudiness, light snow in east, slightly warmer in east and south.

SOUTH DAKOTA: Partly cloudy to cloudy, occasional light snow in extreme north Saturday; Sunday partly cloudy; warmer Saturday and in west Sunday.

NEBRASKA: Fair Saturday and Sunday; Warmer Sunday and in northwest Saturday.

OHIO: Light snow and much colder Saturday and Saturday night, cold wave in southwest Saturday night; Sunday generally fair and continued cold except snow flurries in northeast.

Place of observation	Direction of wind.	Temp. 6:30 p. m.	Highest today.	Lowest last 24 hours.	Precipitation last 24 hours.
State of weather					
Jan. 17, 6:30 p. m.					
Central standard time.					
East central states—					
Alpena, snow	N.W.	28	33	28	.41
Carbondale, rain	N.W.	36	43	36	.18
Chicago, snow	N.W.	34	38	34	.42
Cincinnati, rain	S.W.	45	51	45	.48
Cleveland, cloudy	S.W.	46	48	38	.07
Detroit, rain	S.W.	44	48	38	.12
Escanaba, snow	N.W.	28	32	25	...
Evansville, rain	S.W.	57	48	37	.06
Fort Wayne, cloudy	S.W.	42	44	33	.35
Frankfort, snow	N.E.	30	33	29	.09
Grand Rapids, snow	Calm	33	35	30	.42
Green Bay, snow	N.	31	32	28	.60
Indianapolis, rain	S.W.	40	48	39	.48
La Crosse, cloudy	N.W.	21	40	21	.17
Madison, snow	N.W.	31	33	31	.47
Marquette, snow	N.W.	24	32	24	.16
Memphis, cloudy	S.W.	41	47	41	...
Milwaukee, snow	N.	31	34	31	.46
Moline, snow	N.W.	26	33	26	.46
Nashville, cloudy	S.W.	44	50	43	.07
Peoria, snow	N.W.	31	34	31	.44
S. Ste. Marie, snow	N.E.	26	28	20	...
Springfield, snow	N.W.	30	35	30	.23
West central states—					
Bismarck, clear	N.W.	-3	6	-2	.01
Charles City, cloudy	N.W.	9	28	9	.23
Concordia, clear	N.	18	23	18	.02
Des Moines, cloudy	N.W.	14	29	14	.32
Devils Lake, cloudy	N.W.	-10	-4	-13	...
Dodge City, clear	N.W.	24	27	18	.02
Dubuque, snow	N.W.	26	33	25	.34
Duluth, cloudy	N.W.	8	24	8	.01
Fargo, clear	N.W.	-7	-4	-10	.01
Huron, clear	N.W.	0	8	0	.01
Kansas City, cloudy	N.W.	20	29	20	.81
Little Rock, cloudy	N.W.	36	43	36	...
Mpls.-St. P., clear	N.W.	10	24	10	.06
North Platte, clear	N.W.	16	21	8	...
Oklahoma City, cloudy	N.	29	30	27	...
Omaha, clear	N.W.	13	22	13	...
Rapid City, cloudy	N.E.	17	19	7	.01
St. Louis, snow	N.W.	28	44	28	.29
Sioux City, clear	N.W.	7	16	7	.01
Springfield, snow	N.W.	23	32	23	.38
Wichita, clear	N.W.	23	26	22	.12
Williston, clear	S.	-2	4	-2	...
Eastern states—					
Albany, cloudy	S.E.	33	33	18	.25
Atlanta, cloudy	S.W.	51	57	40	.02
Boston, cloudy	S.W.	34	36	31	1.24
Buffalo, rain	S.W.	43	43	32	.53
New York, rain	S.W.	36	38	32	.68
Philadelphia, rain	S.W.	35	37	34	.05
Pittsburgh, cloudy	S.W.	46	53	34	.01
Raleigh, cloudy	S.	50	52	33	.27
Syracuse, rain	S.W.	43	44	26	.48
Washington, cloudy	S.W.	44	44	34	.03
Gulf states—					
Abilene, clear	N.	38	47	32	...
Amarillo, clear	N.	31	38	25	...
Birmingham, cloudy	N.W.	49	56	45	...
Brownsville, cloudy	N.W.	53		53	...
El Paso, clear	N.E.	46	50	31	...
Fort Worth, cloudy	N.W.	38	44	35	...
Galveston, rain	N.W.	48	54	46	...
Jacksonville, rain	S.	59	66	52	.43
Miami, cloudy		74	77	68	.15
Mobile, cloudy	S.W.	57	65	48	...
New Orleans, cloudy	N.W.	57	61	49	...
San Antonio, cloudy	N.	50	55	41	...
Shreveport, cloudy	N.W.	39	44	39	...
Tallahassee, cloudy	S.E.	55	61	54	...
Tampa, rain	N.W.	61	66	61	.91
Vicksburg, cloudy	S.W.	48	54	42	...
Mountain states—					
Albuquerque, clear	N.W.	35	39	21	...
Boise, rain	S.E.	35	36	25	.03
Butte, snow	N.W.	21	30	4	...
Cheyenne, cloudy	N.W.	25	33	16	...
Cody, cloudy		33	38	18	...
Denver, cloudy	N.W.	32	39	14	...
Havre, cloudy	E.	14	15	-1	...
Lander, cloudy		27	36	9	...
Miles City, cloudy	S.	15	17	9	...
Phoenix, cloudy	W.	68	64	51	...
Salt Lake City, cloudy	S.E.	33	35	17	...
Yellowstone Pk., snow	S.	24	28	9	.01
Pacific states—					
Fresno, cloudy	S.E.	40	60	36	...
Los Angeles, clear	N.W.	67	72	50	...
Pendleton, cloudy	S.W.	49	50	35	.40
Portland, rain	E.	45	45	40	1.18
San Diego, cloudy	N.W.	65	68	47	...
San Francisco, cloudy	N.E.	55	56	41	...
Seattle, rain	S.	53	54	43	1.34
Spokane, rain	N.E.	37	37	30	.12
Yuma, clear	N.W.	66	67	48	...
Canadian—					
Battleford, cloudy	E.	-17	-10	-30	.01
Calgary, cloudy	S.	9	10	-6	...
Edmonton, cloudy	S.E.	5	5	-28	...
Medicine Hat, cloudy	N.E.	3	4	-19	...
Montreal, snow	N.	23	24	6	.44
Toronto, fog	Calm	32	33	26	.48
Winnipeg, clear	N.W.	-17	-7	-19	...

People and Events

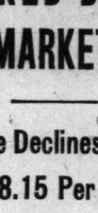

Van N. Parker.

The manufacturing and electrical supply activities of the Revere Electric company have been divorced and are now conducted by two separate companies — the Revere Electric Manufacturing company, 2949 North Paulina street, and the Revere Electric Supply company, 757 West Jackson boulevard, Van N. Parker, president of both enterprises, announced yesterday. Fred R. Elseman remains secretary and treasurer of both firms. Since 1931 the Revere Electric company manufactured hinged floodlight poles, floodlights, and other lighting equipment.

George A. Beesley has been named managing director of the Chicago Towers club. He has served in a managerial capacity at several other Chicago hotels.

George A. Beesley.

John P. Kiley has been appointed auditor of investment and joint facility accounts of the Milwaukee road, with headquarters in Chicago.

Robert J. Folonie, attorney and lecturer on insurance law, will discuss insurance problems created by the national defense program at the auditorium of the Chicago Board of Underwriters Jan. 24. The discussion is one of a series sponsored by Fred S. James & Co.

P. T. Green has been appointed divisional sales manager at Chicago for the Diamond Crystal Salt company.

Louis E. Himmel will be inducted as president of the Associated Fur Industries of Chicago for the 13th consecutive year at the organization's annual banquet Jan. 20 in the Stevens hotel.

COTTON

Cash cotton closed .02 cent higher to .02 cent lower, with New York, 10.62 cents; New Orleans, 10.14 cents; Galveston, 9.99 cents, and Houston at 9.96 cents a pound. Futures prices follow:

Chicago Board of Trade.

	Open.	High.	Low.	Close.	Prev. close.
March	....	....	....	*10.39	*10.40
May	....	....	....	*10.45	10.46
July	....	....	....	*10.32	10.30

New Orleans Cotton Exchange.

	Open.	High.	Low.	Close.	Prev. close.
March	10.44	10.47	10.44	10.44	10.46
May	10.46	10.50	10.46	10.49	10.47
July	10.35	10.38	10.35	10.38	10.36
October	9.96	10.01	9.96	9.99	9.95
December	....	....	....	*9.93	9.91

New York Cotton Exchange.

	Open.	High.	Low.	Close.	Prev. close.
March	10.41	10.43	10.39	10.39	10.41
May	10.43	10.47	10.42	10.44	10.42
July	10.30	10.34	10.30	10.33	10.31
October	9.93	9.98	9.93	9.93	9.93
December	9.87	9.87	9.87	9.87	9.87

*Nominal.

LINSEED OIL.

Boiled linseed oil in 50 gal drums, f. o. b. Chicago, was quoted yesterday at 82c per gal. Gum spirits of turpentine in 50 gal drums was 52c per gal.

THREE CONCERNS VOTE DIVIDENDS ON ARREARAGES

Associated DryGoods Cuts Total to $19.25.

Three companies yesterday declared dividends on stock in arrears, two of them reducing the accumulations.

Associated Dry Goods corporation, Wilmington, Del., which operates several department stores, authorized a disbursement of $6.75 on the 7 per cent second preferred. This dividend will reduce the arrearage to $19.25 a share. The regular quarterly payment of $1.50 on the 6 per cent first preferred was ordered also.

Kelsey-Hayes Votes $1.

Accumulation on the class A stock was cut to $2.50 by the Kelsey-Hayes Wheel company, Detroit, with the declaration of a $1 dividend.

Directors of the General Cable corporation, New York, voted a payment of $1.75 on the 7 per cent preferred stock. The arrearage remains at $52.50.

An interim dividend of $1 was ordered by Mercantile Stores Co., Inc., Jersey City, N. J., which operates dry goods and department stores. The company last paid $1 on April 17, 1940.

Day's Dividend Actions.

Dividends announced yesterday, with payment and record dates, follow:

Stock, rate, period—	Payable.	Stock of record.
Asso D Gds 6% 1st p. $1.50 q.	Mar 1	Feb 14
Do 7% 2d pfd, $6.75, arr.	Mar 1	Feb 14
Gamewell, $1	Feb 15	Feb 5
General Cabl, 7% pfd, $1.75 arr.	Jan 31	Jan 27
Kelsey-Hayes Whl, A, $1 arr.	Mar 1	Feb 20
Mercantile Stores, $1	Jan 29	Jan 22
Owens Illinois Glass, 50c	Feb 15	Jan 30
South Bend L W, 50c q.	Mar 1	Feb 15
United Drill & T A, 15c q—Quarterly. arr—Payment on arrears.	Feb 1	Jan 24

CHICAGO FIRM STARTS PROFIT SHARING PLAN

The Barrett-Cravens company, with general offices and factory in Chicago, announced yesterday that it had started an "employés' savings and profit sharing plan" with the beginning of the new year.

The company will pay to the fund at the end of each year not less than 10 per cent of the net operating profit after taxes, but not more than four times the amount paid in by member employés. The plan calls for the deductions from the wages of participating employés of not more than 5 per cent or less than 3 per cent each pay day. The yearly total contribution by each employé is limited to $200.

E. J. Heimer, vice president, said that about 94 per cent of the company's eligible employés had joined within a week after the plan was conceived. The company produces handling equipment.

FAMILIES MOVE INTO IDA WELLS PROJECT TODAY

With the completion of part of the Ida B. Wells Homes, a housing project for colored families, at the northeast corner of East Pershing road and South Park way, the first 40 tenants will move in today. Built and operated by the Chicago Housing authority, with most of the funds supplied by the United States Housing authority, the project will accommodate 1,662 families when completed, probably in June. Rentals range from $18 to $23 a month. These include cost of utilities. City officials will be present at the opening ceremonies at 11:30 a. m. today. The first units to be occupied are at 409 to 421 East 27th street and 500 to 570 East Pershing road.

NEW YORK CURB TRANSACTIONS

Friday, January 17, 1941.

Shares sold today.....106,000
Year ago.....105,595

Total sales 1941 to date.....1,453,000
Total sales 1940 to date.....2,176,333

	Sales.	High.	Low.	Close.	Net chge.
†Aero Sup B	200	6⅝	6½	6½	— ⅛
†Air Assoc	200	12	11⅝	11⅝	— ⅛
Ala Gt Sou	25	76¼	76¼	76¼	— 1¼
Ala Pow $6 pf	30	97	97	97	— ¼
Alum Co Am	300	150	149½	149½	— ½
Do pf	100	115¼	115¼	115¼	— ⅞
Alum Goods	100	18⅜	18⅜	18⅜	....
†Am C P&LA	75	28	27½	28	+ ⅛
Do B	100	11/16	11/16	11/16	....
A Cyan B	1,600	35¾	34½	34¾	— ⅝
†A Exp Lns	400	18	17⅞	17⅞	— ⅛
Am Frk-Hoe	100	12	12	12	....
Am Gas & El	2,300	28⅜	28⅛	28⅜	....
Do pf	25	113	113	113	+ ⅛
†Am Gen	100	3	3	3	....
†Do $2 pf	100	29	29	29	....
†Do $2½ pf	100	31½	31	31	— ⅝
Am Laun Mch	150	19¾	19½	19½	....
Am Lt & T	100	12⅜	12⅜	12⅜	— ⅛
Am Pneum	100	7/16	7/16	7/16	+ 1/16
Am Pot-Chem	50	66	66	66	+ 1
†Am Republics	400	6½	6⅜	6⅜	— ⅛
Am Superpow	100	⅛	⅛	⅛	+1/16
Do pf	100	7	7	7	....
Ark Nat Gas	200	1⅜	1⅜	1⅜	— ⅛
Do A	200	1⅜	1⅜	1⅜	....
†Aro Equip	100	8½	8½	8½	— ⅛
†Asso G&E1 A	1,300	⅛	⅛	⅛	+1/16
Atl Cst Fish	100	2⅜	2⅜	2⅜	....
†Atlas Crp war	100	⅝	⅝	⅝	....
†Auburn C Mf	400	3¼	3¼	3¼	— ⅛
†Aviatn & Trn	900	4	3⅞	3⅞	— ⅛
†Axton-Fish A	10	33½	33½	33½	— 1½
Babck & Wil	400	29	28¼	28⅝	— ¼
†Bald Loco pf	150	35⅞	35¼	35⅝	— ⅜
†Do war	1,300	6¼	6¼	6¼	+ ⅛
†Barium St Stl	200	1¼	1¼	1¼	— ⅛
†Barl & Seal A	50	10	10	10	— ½
†Basic Dmte	400	7¼	7¼	7¼	— ¼
†Beech Airc	1,000	6⅜	6⅜	6⅜	....
†Bell Aircraft	500	21⅜	21¼	21½	— ⅛
†Bellanca	300	4⅝	4⅝	4⅝	....
†Benson & Hed	20	27	27	27	....
†Do pfd	25	32	32	32	— 2
†Berk&GayFur	200	5/16	5/16	5/16	....
Bliss E W	1,200	17⅞	17⅞	17⅞	+ ⅛
Bowm-Bilt	3,300	3/16	3/16	3/16	....
Do 1st pfd	100	4⅜	4½	4½	— ⅛
Do 2d pfd	100	½	½	½	+ ⅛
Braz Tr L&P	600	4⅜	4⅜	4⅜	— ⅛
†Breeze Corp	1,700	6⅜	6	6⅜	— ⅜
†Brewst Aero	500	10⅜	10¼	10¼	— ⅛
Brill A	400	2⅞	2⅞	2⅞	....
Do pfd	100	42	41	41	— 1
Buckeye P L	50	40¼	40¼	40¼	+ ¼
Buf N&EP pfd	100	19¼	19¼	19¼	— ⅛
Do 5 pfd	50	96½	96¼	96½	— ⅜
Bunk Hill & S	100	12⅛	12⅛	12⅛	....
†Burry Biscuit	200	⅝	⅝	⅝	— ⅛
†Can Col Airw	100	4⅞	4⅝	4⅝	— ⅛
Carib Syn	300	1⅛	1⅛	1⅛	....
Carnation	100	37	37	37	....
CaroP&L $7 pf	40	111	110⅜	110⅜	+ ⅛
Carrier Corp	600	9¾	9½	9⅝	+ ⅛
†Catalin Am	100	3⅛	3⅛	3⅛	....
Celanese pfe pf	100	132½	132	132	— ⅝
Celluloid 1st pf	20	98	98	98	— 1
Cen Hud G&E	100	13⅝	13⅝	13⅝	— ⅛
†CNYPow pfd	50	94	93½	93½	....
CenSttE 7% pf	50	2⅜	2⅜	2⅜	....
Chi Riv&Mch	100	9	9	9	— ⅛
Childs pfd	175	9½	9	9	— ⅛
Cities Service	200	4⅞	4⅜	4⅜	....
Do pfd	100	67	67	67	....
CitSvc pf BB	10	63½	63½	63½	— 6½
CitSvcPaL$6 p	10	97	97	97	+ 1½
Clev Elec Ill	100	37⅞	37¾	37⅞	— ⅜
Cleve Tractor	300	5⅝	5½	5½	— ⅛
†Colo Fu&Iwar	100	4	4	4	— ⅛
Colts PF Arms	100	79½	79½	79½	— 1⅜
†Col G&E pfd	30	68⅛	68⅛	68⅛	— ⅛
†Fansteel Met	300	9¼	9	9	— ⅜
Fla P-L $7 pf	25	118	118	118	— ½
Ford M Can A	300	10¾	10½	10⅝	+ ⅛
†Fruehauf Tra	200	21⅜	21⅛	21⅜	— ⅛
†Fuller G A	25	39	39	39	— 2
Gen Invest	100	⅛	⅛	⅛	....
†Gen G A pf	20	82½	82½	82½	+ ½
†Gen Share pf	40	66¾	66	66¼	+ ¾
Glen Ald Coal	200	8⅝	8⅝	8⅝	— ⅛
†Gorh Inc pf	75	16	16	16	— 1½
Gorh Mfg	100	35	35	35	+ ⅛
Gt Nor Pap	200	42	42	42	....
Greenf T-D	100	9⅞	9¾	9⅞	— ⅛
Gulf Oil	2,000	32	31⅞	32	+ ⅛
Hall Lamp	100	7⅜	7⅜	7⅜	— ⅛
†Hammer Pap	100	24	23½	23½	— 1
†HatCorpAm B	100	5⅝	5⅝	5⅝	— ⅛
†Hazeltine	200	25⅝	25½	25½	— ⅛
†Hecla Min	500	5⅝	5⅝	5⅝	— ⅛
†Hewitt Rub	100	12½	12¼	12½	— 1
Heyden Chem	50	75½	75½	75½	— ⅛
†Hoe R & CoA	100	9½	9½	9½	— ⅛
Horn & Hard	125	30½	30½	30½	— ⅝
Humble Oil	800	58⅝	58	58	— ⅛
†IllowP div ct	1,300	7	6⅝	7	+ ⅛
†Do pfd	1,200	31⅜	30½	31¼	— 1
†Ill Zinc	400	11¼	10½	10⅝	— ⅛
Imp Oil Ltd	300	8⅝	8⅝	8⅝	....
Ind Pipe L	100	3⅜	3⅜	3⅜	....
Ind Svc 6% pf	160	18	17	17	....
Indus Finan vtc	300	⅜	⅜	⅜	....
Do pfd	25	12	12	12	+ 1
Ins Co N Am	100	72¾	72½	72½	— ⅛
Int Hyd-El pf	300	6¼	6¼	6¼	— ⅛
†Int P&P war	100	2¼	2¼	2¼	....
Int Petrol	1,200	9⅝	9⅝	9⅝	— ⅛
†Int Prod	100	4	4	4	....
†Int Util A	100	5¼	5¼	5¼	— ⅜
†Do pr pfd	100	34¼	34¼	34¼	+ 1⅝
†Int Home Eq	100	10	10	10	....
†Jacobs F L	300	3¼	3¼	3¼	....
Jer CP&L pfd	30	109½	109½	109½	— ½
Jones & L Stl	1,300	34⅜	34	34	— ⅛
†Kennedy's	500	8⅞	8⅝	8⅝	+ ⅛
KingsCl1g pfB	10	70¼	70¼	70¼	— 3¼
†Kingston Pro	400	1⅜	1⅜	1⅜	— ⅛
†Kirby Pet	500	2	2	2	+ ⅛
†Koppers C pf	10	101⅜	101⅜	101⅜	— ⅛
Lake Shore M	2,000	13⅜	12⅞	13	+ ⅛
Lakey Fdy&M	300	5	4⅞	5	....
Lehigh C & N	100	2½	2½	2½	+ ⅛
†Lipton Cbf	50	18	18	18	+ 1
Lone Star Gas	400	10¼	10⅛	10⅛	— ⅛
†Loudon Pack	500	1⅝	1½	1½	— ⅛
†Louis L & E	400	4⅝	4⅝	4⅝	+ ⅛
Marion St Sh	200	3	3	3	— ⅛
Massey-Harri	1,800	3	1⅞	1⅞	— ⅛
†Master Elec	100	31	30½	31	— ⅛
McWill Dredge	200	6¼	6¼	6¼	— ⅛
†Merritt-C & S	200	4⅜	4⅜	4⅜	— ⅛
Mesabi Iron	300	9/16	9/16	9/16	—1/16
Met Ed $6 pfd	10	109¾	109¾	109¾	+ 1¼
†Mfrs Sec Tu	100	6¾	6¾	6¾	— ⅛
†Micromat Ra	100	6⅞	6⅞	6¾	— ⅛
†Mid West Cor	300	5⅞	5⅞	5⅞	— ⅛
Midvale	25	117	117	117	....
†Midwest Oil	100	7¼	7¼	7¼	— ⅛
†Missouri P S	100	4¼	4¼	4¼	....
†Molybdenum	100	3⅜	3⅜	3⅜	....
Mont Ward A	10	171⅛	171¼	171⅛	— 1⅜
Mount Prod	100	5½	5½	5½	....
Mount St Pw	100	15¼	15¼	15⅛	+ ⅛
†Mur Oh Mfg	100	11⅞	11⅞	11⅞	....
†Nat City Lin	300	14⅛	14⅛	14⅛	....
†Nat Cont	300	1⅞	1⅞	1⅞	....
Nat Fuel G	400	11⅝	11¼	11⅝	— ⅛
Nat Sug Ref	600	8⅛	8	8	— ⅛
Nat Tea pfd	50	7⅞	7⅞	7⅞	....
Nat Trans	1,400	12	11⅞	12	....
Nat Tri & Mns	200	2¾	2¾	2¾	+ ⅛
Nev-Cal El pf	100	41¼	41	41¼	— ⅛
†NEPA 6%pfd	200	51⅝	51	51⅝	— ⅜
New Eng T&T	10	128	128	128	....
†New Idea Inc	100	13⅜	13⅜	13⅜	....
N J Zinc	50	66	66	66	— ⅜
NYP&L 7%pfd	10	116½	116½	116½	— ⅜
†NYShip fd sh	300	25½	25	25	— 2
†NYSEG 5½pf	50	107½	107½	107⅝	+ ⅜
N Y Wa Sv pf	20	37½	37½	37½	— ⅜
†Ning Rud Pw	2,000	3¼	3	3	— ⅛
†1st pfd	125	78	77	77	— ⅛
N Am L&P pf	50	80½	80½	80½	— 1½
†N Am Ray A	100	22¼	22¼	22⅛	— ⅛
Nor St Pw A	100	8½	8½	8½	....
†Novadel-A	200	29½	29¼	29¼	— ⅛
†Ozden Corp	200	3	3	3	— ⅛
Ohio Brass B	25	20⅜	20⅜	20⅜	....
Ohio Oil pfd	100	110	110	110	....
†Okla N Gas	100	20⅞	20⅞	20⅞	+ ⅜
†Do pfd	100	53	52¼	53	+ 1
†Do cv pfd	175	115¼	113⅝	114	— 2
Pac G&E 6 pf	200	34½	34½	34½	....
Do 5½ pfd	100	31⅛	31¼	31⅛	— ⅛
Pennroad	400	2¼	2¼	2¼	....
†Pa-Cent Airl	800	13¼	12⅞	12⅞	— ⅛
Pa P&L $6pf	50	111	110⅝	110⅝	— ⅜
Do $7 pfd	50	113⅜	113½	113⅜	— ⅛
†Pat Wat&Pw	300	54	53⅜	54	+ ⅛
†Phoenix Sec	100	6¼	6¼	6¼	+ ¼
†Do pfd	50	36	36	36	— ⅛
Pitts&Lake E	50	67	66⅞	66⅞	— ⅛
Pitts Pl Gl	200	90¼	90	90	— 2
†Pleas V Wine	400	3⅞	3⅞	3⅞	+ ⅛
†Plough Inc	400	10	10	10	— ⅛
Powdr & Alex	100	4	4	4	— ⅛
†Pratt & Lam	100	22¼	22	22	— ⅛
Do $6 pfd	25	50¼	50½	50¾	— 1
Pressed Met	200	8	7⅞	7⅞	— ⅛
†Prud Inves	1,300	9⅛	9	9	— ⅛
†Pslnd $7pr pf	50	98⅝	98¼	98¼	— ⅜
PugSP&L $5pf	175	104⅝	103¼	103½	....
Do $6 pfd	525	62	60⅝	61⅝	+ ⅝
QuakerOats pf	10	159½	159½	159½	....
†RKO opt war	1,300	⅛	⅛	⅛	....
*Raym Conc	650	16	14⅝	14⅝

HELP WANTED—MEN.

Stores and Offices.

CLERK—Shipping; age 18 to 20; H. S.; $15 wk.; no exp. nec. Address P T 402, Tribune.

DRAPERY SALESMAN or WOMAN—Exp. Wolke & Kotler, 4811 Milwaukee-av.

FRUIT and vegetable clerk—Exp. Apply Illinois Market, 643 Howard-st., Evanston.

INSIDE automobile accessory and tire salesman—Budget selling exper. necess. MUST be able to handle complete operation. Sal. and comm. Address O P 596, Tribune.

INSURANCE casualty investigator, experienced. Give full details, salary, etc. Address M B 330, Tribune.

LUNCH counter supervisor—Experienced, with thorough knowledge of meal planning and capable of training personnel. Apply to A. B. Toro jr., Congress Hotel, Chicago.

MAN wanted—Preferably between 27-35 years of age with background of experience in advertising, promotional or selling fields. Position involves important sales correspondence and promotional work in national sales department of large manufacturer. Permanent position. Apply by letter, giving complete details about yourself, salary desired, etc.
Address D C 37, Tribune.

OFFICE man—With commercial refrigeration experience. State sales experience, age, religion, and sal. Address M J 194, Tribune.

RATE and bill clerk—Exper. motor carrier; central territory; advise exper. and salary expected. Address M B 154, Tribune.

STOCK boy—17-20 years, chance to learn electrical supply business; excellent opportunity for advancement.
ADDRESS P X 414, TRIBUNE.

STOCKROOM clerk—About 18 yrs. old, 5'10" tall; must be light; Gentile; give exp. and ref. Address D 441, Tribune.

Executives and Managers.

BUYERS

Engineering graduates with extensive experience in buying sheet, bar, tube, rod and allied; also castings, forgings, patterns, dies, etc. Can consider only men with this exact experience with large corporations, preferably aircraft. In reply give age, education, complete experience, minimum starting salary, together with recent snap shot.

CURTISS WRIGHT
CORPORATION
Curtiss Aeroplane Division
Personnel Department.
BUFFALO, NEW YORK

FURNITURE DEPARTMENT MANAGER

Excellent opportunity for man with several years' experience in managing the furniture dept. of a large department store. Position open in outside Chicago in one of the largest units of a chain with over 600 stores. Good salary, bonus, and moving expenses paid for right man. Immediate reply required as starting date is February 1st. State age, education, past earnings, telephone number, and complete outline of experience. Address L Y 540, Tribune.

AUTO SALES AND GENERAL MANAGER FOR PONTIAC DEALERSHIP.
REAL SALARY FOR RIGHT MAN.
EDGAR FITZPATRICK, INC.
PONTIAC DEALER. 7727 S. ASHLAND.

BUYER-MANAGER wanted for silks, woolens, dress goods. See J. M. Smith, Thurs. and Fri. Hotel Sherman or write J. M. Smith, Bostwick & Son, Janesville, Wis.

CREW MANAGER WANTED.
Details of setup: salary, comm., bonus; personal interview. Apply 10:30 to 3 Mon. 2225 W. 39TH-STREET.

MANAGER—For instalment jewelry store. Qualified man can associate immediately. Central Address D D 33, Tribune.

Boys.

BOYS—16-18 yrs. old; 2 yrs. high school; clean certificate and social secur. card. 166 W. Van Buren. Rm. 21.

DELIVERY BOY—With bicycle for all day. 5040 W. Madison-street.

OFFICE BOY—About 18 yrs. of age; h. s. grad.; N. S. resident living with parents; A-1 refs. Address P X 206, Tribune.

Pharmacist.

DRUG APPRENTICE—Experienced. W. E. Sachs, 5900 Inglesides-av.

PHARMACIST—Reg. or assistant. Apply a. m. Rm. 1217, 624 S. Michigan.

Clubs, Hotels, and Restaurants.

SODA dispenser—Must have experience with high class clientele. Apply in person. Lobby Drug, Sherman Hotel.

SODA fountain man—Exp'd on luncheonette. Refs. Adler Drug Co., 2065 N. Clark.

Professions and Trades.

ATTENTION TOOL DESIGNERS for Aircraft Work

EXPERIENCED IN THE DESIGN OF TOOLS, DIES, JIGS AND FIXTURES.

STARTING SALARY FROM $200 TO $275 PER MONTH GROSS ON 50-HOUR WORK WEEK.

QUALIFICATIONS: MUST BE ABLE TO PASS PHYSICAL EXAMINATION AND PRODUCE DOCUMENTARY EVIDENCE OF UNITED STATES CITIZENSHIP.

APPLICANTS WILL BE GIVEN PERSONAL INTERVIEW IN CHICAGO BY REPRESENTATIVE OF CONSOLIDATED AIRCRAFT CORPORATION, SAN DIEGO, CALIFORNIA STATE AGE, WAGE, QUALIFICATIONS.

ADDRESS D C 27, TRIBUNE.

AUTO mechanic, with tools—Experienced on Dodge cars. Steady work, excellent pay. Dodge and Plym. Dealer.
1018 CHURCH-ST., EVANSTON.
Ask for Mr. Rooney, between 9 a.m.-5 p.m.

AUTO wreckers and parts men—Exp'd. Must live on So. Side; steady; for wrecking yard. Address G B 62, Tribune.

AUTOMATIC SCREW MACHINE operators. Haber Screw Machine Products Co., 864 W. North-av.

AUTO fender men—Must be expd.; bring tools; steady. 1844-46 W. Van Buren-st.

BARBER—Steady; guaranteed wages; N. W. sider pref. 6112 Northwest-highway.

BODY AND FENDER MAN.
Charles R. Hearn, Inc., 5300 Broadway.

BODY AND FENDER MAN—
5421 SOUTH PARK-WAY.

BRONZE MOLD MAKERS.
Must be experienced in chasing and fitting soft metal slush molds.
ADDRESS P X 403, TRIBUNE.

CASH register repairman—Experienced. Out of city. Address D A 5, Tribune.

COMPOSITOR WITH RUBBER STAMP EXP.
PHONE RANDOLPH 0971.

CONSTRUCTION accountant—With at least 10 years full charge experience for large government defense project. No one but thoroughly competent, fast, well trained man will be considered, so do not reply unless you absolutely qualified. State salary, experience, references. Out of town. Address reply to Post Office Box 1799, Louisville, Ky.

DESIGNERS.
EXPERIENCED JIG AND FIXTURES.
Quality Hardware and Machine Corporation,
5849 RAVENSWOOD-AV.

DESIGNER for punch boards; state past exp. Good pay. Address P X 316, Tribune.

DIE MAKERS—Experienced on dies for small parts. Call this morning. George W. Borg Corp., 469 E. Ohio.

DRAFTSMAN-DESIGNER—With broad creative experience in fabrication of sheet metal cabinets and casings, etc.; on production basis; for permanent position in steadily expanding air conditioning division of long established AAA-1 corporation in Buffalo, N. Y. Reply in detail.
Address D C 45, Tribune.

DRAFTSMAN—Detailer and stock biller, store fixture exper. DECORATORS' SUPPLY CORP., 2601 S. Peoria.

DRAFTSMEN—Exp'd on freight cars, by railroad in Chicago. State exp., age, salary expected. Address M J 221, Tribune.

DRAFTSMAN for architectural iron. Mid-City Architectural Iron Co., 5335 S. State.

DRIVERS—Long distance furniture vans, exp'd semi-trailers, age 28 to 35; minimum height 5' 10"; weight, 160 lbs.; pass I. C. C. medical exam. In reply state exper., briefly, age, height, weight, marriage status; enclose recent full length snapshot.
ADDRESS M A 554, TRIBUNE.

Engineers and Draftsmen

Structural, Mechanical, Electrical, Sanitary, Highway and Railroad required by firm for large projects in St. Louis, Detroit, and northern Indiana. Apply to Mr. G. L. Kirby at the Sherman Hotel, Friday evening, Saturday, or Sunday.

ENGINEER—Good mathematician; with heat transfer experience; permanent position in steadily expanding division of long established AAA-1 corporation in Buffalo, N. Y. Reply in detail. Address D C 8, Tribune.

GARAGE man—Exp'd, good driver; steady. Service Garage, 3451 Ogden-av. Roc. 3960.

GREASER AND WASHER—White; for super service station. 2656 Diversey-av.

GRINDERS — Internal, for Heald machines; must be thoroughly expd. Illinois Gear and Machine, 2108 N. Natchez.

JOBS OPEN FOR

lathe, Universal milling machine, internal, external and Universal grinders, turret lathe, and bench hands. Only men with tool experience wanted. State experience.
ADDRESS M J 181, TRIBUNE.

LAUNDRY PLANT SUPT.
for flat work and wet wash depts., or one capable of assuming full charge; must know production cost and handle labor. We are without a manager at present. Address M A 509, Tribune.

LAUNDRY wringer man—Exp'd.; union pay; full week's work. Address M J 178, Tribune.

LAYER OUT—Steel plate work. Hibben & Co., 9976 Ewing, Chgo., Sou. Chi. 0095.

HELP WANTED—MEN.

Professions and Trades.

MACHINE tool operators—Engine lathe, turret lathe, Bullard boring mill, horizontal boring mill, internal and external grinder, gear hobbing machine, Fellows gear shaper and milling machine. Address F Y 353, Tribune.

Machine Tool Repair Man.

For work on lathe, milling machine, internal, external, and Norton grinders. State salary required. Address Y T 55, Tribune.

MAN—Experienced in machine shop operations, with knowledge of tooling, time study, routing and cost reduction methods. Address F Y 334, Tribune.

MECHANICS—Oldsmobile, Ward Auto Sales, 12259 S. Western-av., Blue Island.

METAL and body man with Fisher exp.—Swarthout, 1105 110th-st., Whiting, Ind.

MOLDERS—Brass; expd. on bench, floor, and machine. Apply 9505 Prairie-av.

OPERATORS

AUTOMATIC SCREW MACH. OPERS.
EXPERIMENTAL MACHINISTS.
DIE SINKERS, FIRST CLASS.
TOOL AND DIE INSPECTORS.
TOOL AND DIE DESIGNERS.
MUST BE THOROUGLY EXPERIENCED AND WILLING TO WORK IN OLD ESTABLISHED INDIANA PLANT.
AMERICAN CITIZENS ONLY.
ADDRESS M A 512, TRIBUNE.

ORDER filler—Familiar with watches; to work in material supply house. State age and exp. Address M B 158, Tribune.

PARTS MAN.

Must have General Motors parts exper. Exceptional opportunity for right party. State age, exper., nationality.
Address M B 543, Tribune.

PARTS DEPT.—YOUNG MAN.
PONTIAC DEALER. 7727 S. ASHLAND.

PRINTER'S apprentice, apply between 1 and 4 p. m. Saturday, 4518 Lawrence-av.

SERVICE STATION ATTENDANTS. 5. Experienced. For No., So., and W. side sta. Interview between 10 and 12, or write for application. National Petroleum Co., 1147 N. Central Park-av., Mr. Rogers.

SILK screen squeegee man—Must be exp. on glass and cardboard. State qualifications, salary. Address P X 61, Tribune.

SIGN PAINTER—All around man. Union. State experience. Address M B 129, Tribune.

SORTER—Experienced. Apply at Ivory Laundry, 1013 W. Armitage.

SPRAYERS—Only those exp. on metal beds, cabinets. Apply 701 N. Sangamon.

TOOL AND DIE MAKERS.
EXPERIENCED ONLY.
Quality Hardware and Machine Corporation,
5849 RAVENSWOOD-AVENUE.

TOOL designer and draftsman—For machinery manufacturing plant. Immediate work. References required. State age and telephone.
Address P T 567, Tribune.

TRUCK mechanic—Exper.; must have tools; steady work. Warshawsky, 1900 S. State.

TURRET lathe operators—Capable setting own machine. Day work. At least 5 years experience. Plenty overtime if wanted. Chicago Gear Works, 440 N. Oakley-blvd.

WOOD PATTERN MAKERS.—Press Steel Car Co., Inc., 126th and Brandon-av.

The Tribune offers special rates to persons who advertise for positions. For information and assistance in writing an advertisment stop at the Want Ad office, Madison and Dearborn-sts., or in the lobby of Tribune Tower.

Salesmen.

ADV. salesman as adv. mgr. of suburban weekly. Salary. Address P X 405, Tribune.

AUTOMOBILES TWO SALESMEN ONE SALES MANAGER

JOLIET AND WILMINGTON MUNITIONS.
Big volume. Experienced and proven ability necessary. Call, see, or write Mr. L. B. Gratz, Chrysler-Plymouth Distributors for Will County,
379 S. Chicago-street, Joliet, Ill.

AUTOMOBILE SALESMEN. EMIL DENEMARK, INC.

New and used car men. Splendid opportunity for right men. Must know current values. Fastest selling line in the country with Buick and Cadillac dealer. Commission and drawing account. Apply between 2 and 5 p. m.
3800 OGDEN-AVE.

AUTO salesman—Must have used car exp.; good opport. to make money; sal. and com. See Mr. Sulpor, 2828 N. Cicero-av.

AUTOMOTIVE salesmen—Full or part time; Ill. Ind., and Iowa; exceptional opport. gd. comm. Dell Tite, 3673 S. Michigan.

AUTO salesman—No exp. necessary. Highest comm. compensation. New cars furn. C. Sutton, Ray Tennes, 2451 N. Sacramento.

AUTO salesman—High grade, exper., with car, own North Side location, sell new Buicks; comm. 5701 Broadway, Buick.

BEAUTY shop salesman—Exp., estab. west side terr.; comm. Phone Wellington 7040.

BEVERAGE truck driver—Young man. Apply Sat., 1 to 4 p. m. 4655 N. Pulaski.

COMMISSION salesman—Calling on hardware and paint trade, to sell most complete line caulking guns made. Vital Products Mfg. Co., 7500 Quincy-av., Cleveland, Ohio.

GASOLINE, OIL SALESMEN—FULL PART TIME; LIB. COMM. 544 ROOSEVELT.

FLUORESCENT salesmen—New field; no exp. nec.; must have comm. Please do not apply unless definitely interested. Don't waste our time or yours. City-Wide Fluorescent Co., 7621 S. Halsted-street.

JEWELRY salesmen—Retail, experience not necessary; state age, terr. and firm; comm. See Mr. Smith at 830 Davis-st., Evanston.

MOVING SALESMEN—LONG DISTANCE; COMM. AND TRAVELING EXPENSES.
ADDRESS M B 132, TRIBUNE.

REAL est. salesmen—Oppor. for $100 wkly. comm.; furnish leads; full co-op. Svoboda, 5125 Cermak-rd. Phone Cicero 5890.

REAL ESTATE salesman—Old established North Side firm. Gentile. Lib. comm.
Address M G 406, Tribune.

ROOFING and siding closers and front men wanted for out of town; drawing account against comm. Address M K 385, Tribune.

TIRE and supply salesman—Dealer and commercial following; salary and comm.; must have car; only hi-grade man wanted; our organization knows of this ad.
Address O P 507, Tribune.

USED car salesmen—Salary and comm. Good closers only. Zenoff, 5545 N. Clark.

SOUTH SIDE MAN—Now unemployed who wants good earnings and opportunity to advance. Only real energetic man can qualify to work thru Electric Appliance Dept. Percentage opportunities, excellent to start. Possible for above average man to qualify for salaried managerial position in a reasonable length of time. Car necessary. Apply Personnel Office, 5th floor, 10 a. m. Saturday.

WIEBOLDT'S,
63D NEAR HALSTED.

MEN-FUTURE ASSURED

Definite earnings, comm. and drawing account; car useful but not necess.; learn at our expense. Heating and air cond. by the world's largest mfrs. and installers. Desire to advance your greatest asset. Your age will not handicap you with us. Apply before 11 a. m., 1045 Chicago-av., Evanston. Special attention to out of town applicants.

JUNIOR SALESMAN

Young man of pleasing personality and excellent character to represent established manufacturer of industrial equipment in Chicago and vicinity; training will be given and a reasonable salary paid. Give full particulars including religion.
ADDRESS M B 598, TRIBUNE.

SALESMEN wanted—Learn heating and air conditioning with the world's largest installers; good future for those who qualify; comm. and expense account to those while learning. Apply Sunday, 1 o'clock, Mr. Moriarty, Holland Furnace Co., 8820 West Division-street.

SALES MANAGER WANTED.
By nationally known household remedy company. Must have experience selling wholesale or retail drug trade. Must have car. Liberal drawing allowance and commission. Applicants write Alex Blackstone, Stevens Hotel.

SALESMEN.

To demonstrate a new type of fruit juice direct to homes. Experience not necessary. Salary and comm. See Mr. Glasser, 9:30 a. m. to 5:30 p. m., 809 N. Wells.

SALESMAN—With car, for Chicago, Ill., Ind., Wis.—Sell large double faced outdoor Neon lighted clocks with adv. space lighted in Neon; also window displays sold on $1 wk. pymt. plan. Lib. comm. promptly paid. Neon Clock Sales Co., 1412 Irving Park-rd.

COLORED MEN.

Excellent opp. for willing workers, in established routes. Nationally known household products. Excellent repeat business. Comm., bonus. Apply 8-10 a. m. 4307 So. Parkway.

FAMILY GROUP PLAN.

$1 a month insures the whole family! Easy to sell. Lib. comm. You, too, can do it. Room 914, 110 S. Dearborn, Chicago.

SALESMAN—With experience in selling greeting cards to department stores, etc., wanted by English publisher with U. S. branch. State age and territory covered.
Address D D 19, Tribune.

SALESMEN (2)—To work for sales dep't; oppor. to learn heating engineering; exc. future assured; conscientious worker; drawacc't and commission. Holland Furnace Co., 3351 Milwaukee-avenue, Chicago.

ALL American customers savings plan needs 2 men to call on retail merchants. Newest and fastest growing sales system; gd. comm.
Address M B 512, Tribune.

SALESMAN WANTED—Young man, age 23-30, having intimate contact with printers. Write full particulars.
Address L X 537, Tribune.

SALESMEN—Exp. to sell used cars for new car dealer. Good proposition. Sal. and com. State details. Address D 529, Tribune.

SELL NYLON HOSIERY
Adv. comm. REAL SILK HOSIERY MILLS.
Room 1013 North American Bldg.

CHRISTIAN man—Prot. relig.; sdu. work; guar. inc., comm. Address M H 97, Tribune.

HELP WANTED—WOMEN.

Agents.

RAWLEIGH ROUTE now open. Real opportunity for man who wants permanent, profitable work. Start promptly. Write Rawleigh's, Dept. ILA-128-K Freeport, Ill.

Miscellaneous.

GARAGE attendant—White; state experience, phone number. Address L X 146, Tribune.

MAINTENANCE and handy man—Sgl., white; sal. and rm. Call Sunday, 2-4, 1851 Byron.

If you have not found the kind of position you are looking for, read the Salesmen Wanted Ads. Earnings of salesmen are unlimited and many concerns are looking for inexperienced people whom they can train.

Employment Service.

SALARIED positions have been secured through our letters for many others. $3. B. H. ALLEN, 122 S. Michigan, Room 916.

SALARIED positions. See our ad this column Sunday and Wednesday. R. W. BIXBY, INC.

Employment Agencies.

Interview Today 'Til 4 P. M.
OPEN SUNDAY 2 TO 4 P. M.
IMMEDIATE OPENINGS
with reliable manufacturers. Permanent.
WORKS MANAGER, Heavy Metal ..$6.-$7,500
PLANT ENGINEER, Maintenance ..$5,000
TOOL ROOM FOREMAN ..$5,000
CHIEF TOOL DESIGNER ..$5,000
CHIEF INSPECTOR ..$4.-$5,000
GENL. FOREMAN, Mach. Shop ..$3.-$4,000
FOREMAN, ASSEMBLY ..$3.-$4,000
DESIGNERS, Jig and Fixtures ..$3,600
3 Mechanical-Electrical Design ..$3,600
3 INDUS. MGRS., Heavy Metal ..$3,600
10 FOREMEN, Precision Assembly ..$3,000
2 Foremen: Train Mach. Shop Appr. ..$3,000
10 Time Study, Cost, Grads. ..$1,800-$3,000
15 INSPECTORS, Precision ..$2.-$3,000
Above mfg. jobs in Middle West.
Transportation paid to interview.

Gen'l Manager, $15-$20,000.
Construct. executive capable taking complete charge of organization handling heavy and large projects.

SQUEEGEE OPRS., SOME EXP. ..40c-55c.
BOYS, Technical High, Learn Shop ..$12-$14
ELEC. ASSEMBLERS, Radio exp. ..40c
SHIPPING CLERK, Manuf., steady ..$20
Gas Station Mgr. and Attendants ..$22
Baker's Helper ..$18|Bakery Driver ..$18
6 DISHWASHERS, 48 hrs. ..$16.50, mls.

WABASH, 202 S. STATE.

BUTCHER, HTL., $125, M.
FRY COOK, hospital ..$100, m.
ROAST COOK, hospital ..$100, m.
HOTEL MGMT. MAN ..$100, m.
BOYS, Stock and Shipping ..$15-$18
YOUNG MEN, DRIVE ..$15-$20
2 PUNCH PRESS OPS., fair exp. o.t. ..$16
2 POLISH and BUF., fair exp. o.t. ..$25-$35
APPRENT. for cabinet maker ..open
2 SPOT WELDERS, steady ..45c-50c
FACTORY BOYS ..30c-40c

O'SHEA, 64 E. Jackson

MECH. ENGR., GRADUATE
OF AN ACCREDITED UNIVERSITY.
NO PRACTICAL EXP. NECESSARY.
SALARY, $150-$175.

Die repair ..Top Sprayers ..50c
Pol.-buffer ..91 Repair mach. ..87c
Sprayer ..50c Union chauffeur ..$30

PROGRESSIVE,
11TH FLOOR. 202 S. STATE

TUCKER PERSONNEL
120 S. LA SALLE-ST. SUITE 963.

COST ACCOUNTANT

STEEL EXP. NECESSARY..$5,000-$6,000
Cost clerk, 2 years' exp. ..$200
Married man, exp. in credit collec., car furnished ..$125

ENGINEERS.
SEE MR. WHELAN SAT. 7-1; MON., 7-5.
Chief engineer, $90, r.-b.; asst. engr., $75, bd.; fireman-engineer, $85, r.-b.; young engr. and maint., $90, bd.; engr., 200 hp., out. $70, r.-b.; window washer and a farm hand also at once.
MORRELL AGENCY, 306 W. Madison-st.

HOTEL CHEFS,
COOKS—BUTCHERS—BAKERS.
Short order and steam table men.
Bus boys, dishwashers, counter men, etc.
Fee only one-third of one week's pay.
See Mauer's blackboard, 538 S. Dearborn.

HOTEL CARPENTER ..$110
MECHANIC'S HELPER, some tools ..$90
TRKR'S Hbrs., husky, over 35 ..$18-$20
BOY, H. S. grad., drawing appr. ..$12-$14
SPOT WELDERS, steady ..45c
NO. SIDE, ESTABLISHED 1901, Leland.

BOYS—NO EXP., LEARN ..OPEN
POWER SHEAR GRINDER HANDS
SPRAYERS SHOP BOYS

LOOP, 28 E. JACKSON

AUTO Mechs. ..90c| Engineer, fire. ..65c
Shoe Repairers ..$15-$18| Errand Boys ..50c
Houseman $45, r.b. | Hotel Clerks ..$60-$80
BUSCH AGENCY, 184 W. WASHINGTON.

STEWARD, $125; Auditor, $100; Checker, $18; Night Cook, $85; Baker, $12; Bus Boys, $12; Waiters, $18. Harp, 354 N.State.

JR. BANK CLERKS—Expd. ..$80-$150
FINANCIAL, 111 W. JACKSON.

P. H. PAINTER, $100 | TRUCK DRIVER
PORTER ..$65 | SERVICE, 32 N. State

GRINDERS | DIE SETTER
CERTIFIED | 30 N. WELLS.

STENO.—Loop, $100; TYPIST Clerk, $110. OCCUPATIONAL, 310 S. MICHIGAN.

PUNCH PRESS, 60c Assemblers ..60c
ROY, 184 W. Washington.

SHOP BOYS ..$14| DRIVERS ..$16-$20
AVAILABLE, 343 S. Dearborn, Rm. 204.

COL. washer $15; Roy, own bike, 40 hr. wk. GEN. AUTOMOTIVE, 37 W. Jack., R. 49.

FACTORY, GAS STA., GARAGE, FARMS. GREAT NORTHERN, 337 W. MADISON.

SENIOR Accts., to travel ..$250-$350
CONSOLIDATED, 11th Flr., 209 S. State.

SHOP Supt., $5,000; Foremen, $250-$400. HARRISON PERSONNEL, 20 W. Jackson.

INST. couple, houseman-attendant, $90, r.-b. White lobby porter, $70. Elite, 57 E. Oak.

STENO.—South, $25 week.
BUSINESS MEN'S CL. PSE., 209 S. State.

TRADE SCHOOLS—MEN.

AGAIN WE LEAD
the same as we have for the past 38 years in successfully training men to help fill the demand for
WELDING.
Machine shop, tool and die, screw machine, BODY AND FENDER, AUTO, DIESEL, REFRIGERATION, AIR CONDITIONING, AVIATION.
Six floors; actual shop training in individual instruction under experts; day or eves. Free placement service. See us before deciding your future. E-Z method of payments.
GREER COLLEGE,
2030 S. WABASH. CAL. 4600.

PREPARE for a SECURE FUTURE.
Learn a Basic Trade.
MACHINISTS,
TOOL AND DIE MAKERS.
MACHINE OPERATORS.
Are needed for War industries today and peacetime industries tomorrow. Reliable, intensive training saves time. Day, Evening, and Saturday classes now forming; new equipment; expert instructors.
MECHANICAL INDUSTRIES TECHNICAL INSTITUTE,
523 S. Western-av. Visitors Welcome.

The Defense Industries Call for TECHNICAL Men!
WELDING
You may have a FREE LESSON in our Welding Shops. Send for Shop Card and Free Blue Book about Welding. Write, phone, or call. Classes, days, evenings. CHICAGO TECH., Dept. 21WT, 118 E. 26th.

AIR CONDITIONING.
ELECTRIC REFRIGERATION.
Reliable men with fair education who are mechanically inclined and would like to better themselves. Must be willing to train spare time at home and later in our shop to learn planning, estimating, installing and servicing. Write, giving age, present occupation, etc. Utilities Institute, 1314 Belden.

FREIGHT TRAFFIC MEN IN DEMAND—Truck lines industry, railroads need trained men; over 1,200 firms employ our students and graduates; beginners' class now forming. Visit for free traffic aptitude test. For 18 years the leading traffic school.
COLLEGE OF ADVANCED TRAFFIC.
14 E. Jackson-blvd., Dept. S 2, Har. 8649.

ELECTRICITY-RADIO
"Learn BY DOING." Visit shops MON., WED., or FRI. EVE., 7-9 P. M., or ANY DAY from 9 to 4. Call, write, or phone.
COYNE ELECTRICAL SCHOOL,
502 S. Paulina. Phone Seeley 7722.

LEARN BARBERING.
Short Army Course or Regular.
BOOKLET.
MOLER COLLEGE,
177 N. State-st. CENtral 6393.

LEARN TOOL & DIE MKG.
MACHINIST TRADE—SCREW MACHINE. Allied Screw Machine Co., 609 W. Lake.

LEARN TOOL AND DIE MAKING.
Machine Trade.
National School of Mechanical Trades.
628 West Lake-street. Monroe 2346.

TRAINED TRAFFIC MEN IN DEMAND. New class forming. Write FREIGHT TRAFFIC INSTITUTE, 176 W. Adams, Dept. T41.

LAWSON Y. M. C. A. TRADE SCHOOL.
Welding—Drafting—Tuneup.
54 W. CHICAGO. WHITEHALL 6211.

HOTELS call for trained men. Good pay. Learn at home. Write Lewis Hotel Training Schools, Desk 749, Washington, D. C.

PLENTY OF JOBS—GOOD PAY for auto mech., body-fender men. Days or evenings. FEDERAL, 2040 Washington, Hay. 6015.

RESTAURANT management school—Invites you Tues. eve., 7:45, Morrison Hotel. For information call State 4777.

FREE TELEVISION TRAINING.
Am. Television Lab., Inc., 433 E. Erie-st.

LEARN WATCHMAKING. CATALOG FREE. CHICAGO SCHOOL, 155 N. CLARK.

LEARN WELDING—Free booklet tells all. International Inst., 741 W. 70th. Vin. 6751.

WE TRAIN BARTENDERS AND WAITERS. Dining Room Serv. School, 1009 N. State.

BUILDING MATERIALS.

Bricks.
BRICKS—USED: VERY GOOD; 800,000. KUTZKO, HUMBOLDT 3385.

HELP WANTED—WOMEN.

Stores and Offices.

ASSISTANT TO BUILDING MATERIAL BUYER—Good at figures and typist; state age, nationality, educ. exper., ref. and salary. Address M B 194, Tribune.

BAKERY Clerk—Young, with experience; good wages. 2025 W. 35th-street.

BILLER-comptometer op.—State exp., age, sal. and refs. Address F X 408, Tribune.

BOOKKEEPER-STENO.—For first ten days or two weeks of each month. Preferably married woman satisfied with regular part time work. Must be unusually good bookkeeper. Give experience in full and age.
Address A 200, Tribune.

BOOKKEEPER—FULL CHARGE; typing, general office work; single, age 22-28. Do not apply unless you are experienced. South Rider preferred. Saturday a. m., 9-11, M. C. C., 1215 W. 87th-st., city.

CLERK—Combination steno.-ledger-statistical; assistant to bookkeeper; knowledge cost system records desirable; south side.
ADDRESS M B 195, TRIBUNE.

CLERK—For cleaning store; exper.; neat appearance; steady work. 5026 Madison.

CORSETIERE—Must be experienced. Wolke & Kotler, 4811 Milwaukee-av.

CREDIT and Collection Assistan.—Experienced, food line in manufacturing district.
Address M A 543, Tribune.

DRY goods salesladys—Polish speaking. Expd. 5018 Armitage-av., at office.

GIRL—For gen. office; must have cleaning and dyeing plant exp. 740 W. 47th.

SECTY.—Steno.; thoroughly exp. Give compl. details, educ., exper., age and salary expected. Address M B 158, Tribune.

SKIPTRACER—Must type and file. At least 1 yr. skiptracing req'd; none other need apply. Mr. Thorson, 184 W. Lake-st., 2d fl.

STENOGRAPHER

Single, 20-25, experienced shorthand; high school and business college education; live at home with parents; permanent position in loop office; state full particulars, nationality and religion.
ADDRESS M B 396, TRIBUNE.

STENO.-Typist—Neat good appearance, bookkeeping experience permanent; state age, exp., marital status, refs., salary expected. Address M K 498 Tribune.

STENO.—Shorthand or Ediphone; 6 mos. exp. and up. Jean Garment, 500 S. Throop.

SWITCHBOARD operator — Typing, cashiering; exper.; reference. Address M B 542, Tribune.

TELEPHONE secretary—Protestant; 19-25; good voice; high school education; moderate salary; room for advancement; must live far north. Call Sheldrake 2113.

Professions and Trades.

BEAUTY operator—Exper.; all around; for high class trade. Merrimac 1867.

BEAUTY operators—With downtown Evanston following. Apply 1011¼ Davis-st.

BEAUTY operator—Must be exp. masseuse; under 30. 5941 W. North-av.

BEAUTY oper.—Young, attract., exp. Apply a. m. Strader Beauty Shop, 1135 E. La Salle.

COIL handwinders and coil finishers, Electrical Windings, 910 W. Lake-st.

CUTTER—Experienced and sewer on studio couches and mattress covers. Ben Sohn & Sons, 1450 W. Roosevelt-rd.

EMBALMER—Licensed and an apprentice embalmer. State age, salary expected. Gentile only. Address D 472, Tribune.

FUR finisher and liner—Expd. only. State experience and salary wanted. Steady work. Address M A 542, Tribune.

HEMSTITCHERS to work in sewing machine office. 5049 N. Clark-st. Mr. Irving.

LAUNDRY wearing apparel press operators—Experienced; also shirt press operators and finishers; steady work; good pay. 759 S. Clinton.

MARKER and sorter—Experienced. Apply Diana Laundry Co., 4251 W. North-av.

MILLINERY hand workers—Experienced on bridal caps and bridesmaids' hats. Call Buckingham 3573 9-12 a. m.

MILLINERY designer—Experienced in better hats; steady employment. Julien Hat, Room 703, 65 E. South Water-street.

OPERATORS—Expd. on Merrow, zig-zag and flat lock sewing machines for rayon underwear; also for covering machines on bathing trunks and sweaters.
Lorenz Garment Co. 1144 Superior-st.

OPERATORS—2 needle; coveralls; piece work; 37½c hr. guar. Viking, 711 Lake.

OPERATORS—Single needle, expd. on washable coats. Marcus Ruben, 625 S. State.

OPERATORS—exper. custom slip covers and snap machine. Ajustie, 1934 North-av.

PRESS girl—Expd. on pleating; no others need apply. 2 E. 55th-st.

SEWING MACHINE OPERATORS.
Experienced binders. Nights from 4:30-12.
Charm Co., 2415 Irving Park-road.

SHIRT operators—White, experienced on latest Prosperity presses; good wages; steady employment. Oak Leaf Laundry, 805 Hannah-av., 7400 w., nr. Harrison, Forest Pk.

SHIRT press operators—Experienced. Phone Libertyville 99.

Household Help.

COUPLES — FOR ADVERTISMENTS FOR couples see separate subheading "Couples" immediately following this subclassification.

COMPANION — Mid. aged invalid woman, ckg., drive car. Address L X 306, Tribune.

DOMESTIC—Girl, white, gen. hswk.; 1 child; own r. and bath; no ckg.; no ldry.; stay. Ph. bef. 12 a. m. or aft. 6 p. m. Sheldrake 1055.

GEN. hswk.—Wh., no laun.; 3 adults, 2 children; sal. $12; refs. Highland Pk. 36 or write Schumacher, 547 S. St. Johns.

GENL. hswk.—Wht.; 25-35; no ldry.; asst. ckg.; own rm. 920 Margate-ter. Edg. 4412.

GEN. hswk.—White, 25-35; no children; exp., willing; $11; go. Mid. 6761 bet. 9-11 a. m.

GEN. hswk.—Wht.; 3 adults; own room and bath. 4907 W. Ainslie, 1st apt.

GEN. hswk.—Expd.; white; help care 2 yr. old; no hvy. ldry.; stay. $7. Jun. 0020.

GENL. hswk.—For German speak'g girl; $12. Own rm., good home. Lakeview 6249.

GENL. hswk.—Woman, wht.; stay; own rm.; lt. ldry.; no ckg. VAN BUREN 4261.

GIRL—25-30, wht.; genl. hswk.; very good home for right party. Keystone 5303.

GIRL—White; care of 4 year old child; no laundry. Nevada 7960.

GIRL—White; genl. hswk.; 3 in family; stay; $7 wk. Regent 8053.

GIRL—Hswk.; wht.; small Gentile family; stay; own rm.; perm.; sal. $8. Ced. 6563.

GIRL—White; experienced; small apt.; care child; $7. Lincoln 2051. Sat. or Sunday.

GIRL or wom.—Help with light hswk., care children; nice home. Aberdeen 6739.

GIRL—White, exp. gen. hswk.; must lk. children; refs. req.; stay; $9-$10. Buc. 5125.

GIRL—White, gen'l hswk.; good cook; 2 child'n; stay; good wages, University 1278.

HSKPR.—30-45; good cook; exc. hskpr., intell. care boys, 5 yrs., 10 yrs. No laund. Stay. Sal. $12-$15. Address D 381, Tribune.

HSKPR.—Wht., middle aged; American family. Home more than wages. Mans. 0108.

MAID—Assist care elderly invalid; $15 wk.; ability to learn more essential than experience. Give full details.
Address P T 403, Tribune.

MAID—Wht., neat appear., for rmg. hse. Middle age, sel.; 6 hr. daily. No Sun. Pla. 9179.

NURSEMAID—2½-3½; plain cook, child 6 and self; some hswk.; stay; no Sun.; $12; Rock. 9630, Sun. all day; Mon. aft. 8 p. m.

NURSEMAID—Wh.; expd.; care child 16 mos.; $12. Address M K 387, Tribune.

NURSEGIRL—WHITE; STAY; 4 MONTHS OLD BABY. CALL PLAZA 5770.

STUDENT—Rm. and board, small sal.; lgt. hswk.; assist with child. Sun. 6986.

WOMAN—Middle age; no ldry.; like childn.; gd. home, pay. 1016 N. Kedzie, Horwick.

WOMAN—Mid. aged, desir. home to care for 2 yr. boy; no ckg.; sal. $40. 6 p. m.

WOMAN—Married; part time cleaning; exchange kit. apt.; adults. 1411 Hyde Pk.-bl.

THE TRIBUNE OFFERS SPECIAL LOW rates to persons advertising for positions. For further information stop at Want Ad office, Madison and Dearborn-streets, or in the lobby of Tribune Tower.

Clubs, Hotels, and Restaurants.

CHECK rm. girls—(2); exp.; attr.; after 7:30 p. m. The Club M. & E., 1934 W. Harrison.

FOOD checker—21-30 yrs.; must be experienced. Clover Bar Restaurant, 172 N. Clark st. Mr. Dick Smith, Mgr., after 8 p. m.

FOUNTAIN lunch exper.; straight shift; good sal. Platt Drug, 1801 S. Ashland.

FOUNTAIN girls—Exper. Apply between 1-4 p. m. I. C. station, 12th and Michigan.

FOUNTAIN girl or man with lunch experience. Address M A 517, Tribune.

SODA fountain girl—Night work; Sundays off. 7939 South Chicago-av.

SODA fountain luncheonette girl—Exp. 1036 N. Dearborn, Delaware 1400.

WAITRESSES wanted Experienced. For Michael Todd's Theater Cafe, 4812 N. Clark street. Apply in person to Mr. Goodrich every evening, 6 to 6:30.

WAITRESSES—Exp.; North Shore's finest restaurant wants 2; steady wk. Apply FIRESIDE RESTAURANT, Lincoln and Touhy.

WAITRESS—To work 2 wks. nights, 2 wks. days; must have exper. able to type; good wages. Apply 2345 N. Western-av.

WAITRESSES (2)—22-30 yrs. Evening work only. Apply Silver Inn., 9020 Commercial.

WAITRESSES w

HOTELS AND APARTMENT HOTELS.

A Residence You Will Enjoy.

PARK CENTRAL

Spacious kitchenette apartments combining modern furnishings and homelike atmosphere.

443 Wrightwood-avenue
2600 North.

1 Room.....$52.50
1½ Room.....$55.00
2 Room.....$65.00

1 BLOCK FROM LINCOLN PARK.
RESIDENT MANAGER. LINCOLN 4600.
Managed by
COCHRAN & McCLUER CO.

THE BRYN MAWR

5550 KENMORE-AV.
[5600 N.] 1 block from lake. Elevated, surface, express bus. 1½ room modern apartments. Newly furnished. Complete hotel service.

$55

$3 DAILY OR $18 WEEKLY.
Other apartments, 1-3 rooms, $55-$120.
Clyde Bailey, Mgr. Longbeach 9160.
DIRECTIONS: DOWNS, MOHL & CO.

Montrose Beach Hotel

1-2-3 RM. APTS., $35 UP.

$2 to $3 Daily. $12.50 up weekly. Soundproof; elegant furn.; free radio. Refrigeration; coffee shop; garage. 24 HOUR HOTEL SERVICE.
925 Montrose-avenue. Bittersweet 7700.

The COMMONWEALTH

OVERLOOKING LINCOLN PARK.
ALL outside, newly furnished rooms with bath. Dining room, valet, garage.
$9 Per Week Up.
DIVERSEY-PARKWAY. JUST WEST OF SHERIDAN-ROAD. DIVERSEY 9805.

NEWEST FIREPROOF BLDG., NEAR LOOP.

MARK TWAIN HOTEL

All rooms private tub, shower, free radio. $1.50 PER DAY UP. $8 WK. UP. Attractive monthly rates; garage serv. 111 W. Division, cor. Clark, Mich. 7150.

1521 SHERWIN-AVENUE.
1½-2½-3 rm. apts. $50-$80; comp, maid serv., roof gar., same rm. Mgr. on prem. Rhet. 1536. Horan & Farwell, excl. agents.

APARTMENTS AND ROOMS TO SHARE.

NEAR NORTH SIDE ROOM REGISTRY—Single or double rms. and apts.; meals opt. 24 E. Delaware. Del. 0433. 12-6 p. m.

JEWISH business girl share attr. bedrm, apt. same; nr. L and bus. Nevada 9010.

PROF. man will share his apt. with man. Refs. Reas. 5200 N. Dr. Frey. Dear. 2593.

TO RENT—HOUSES.

Suburban—North.

NORTH SHORE houses and apartments. McGUIRE & ORR, Evanston. Rog. 3215.

Suburban—Northwest.

ARLINGTON HEIGHTS—7 r. mod. brk. res.; 2 baths; firepl.; stv. and refr.; h. w. stoker; bl.; 2 car gar. 11 E. Campbell. Phone 262.

PARK RIDGE—148-152 Greenwood. New 7-rm. brk. res., h. w. oil ht. Berwyn 6201.

Suburban—West.

CICERO—1607-9-11 Lombard: new 5 room brk. res.; forced h. air ht. Berwyn 6201.

TO RENT—FURNISHED HOUSES.

3 RMS.—Well furn. house; 1 blk. tran.; $20 mo. 3067 N. Oconto-av. Lackawanna 7942.

TO RENT—APARTMENTS—GENERAL.

General List.

BETTER APARTMENTS.

3 TO 6 RM. APTS.—In choice loc.: modern and fast trans.; $40-$150. Central 3338.

TO RENT—APARTMENTS—SOUTH.

General List.

Rent Now!

Choice Locations Still Available At
CHATHAM PARK
83d and Cottage Grove.

A New Village of Apartment Homes. Situated in large landscaped private park. I. C. trans. 20 min. to loop. 4 rooms with dining room....$62.50-$67.50
4 rooms with 2 bedrooms.....
[5 rooms efficiency].....$62.50-$67.50
5 room duplex [a 2 story home].$70-$77.50

Present or May 1 Occupancy.

C. WALLACE JOHNSON, INC.

Open to a Select Tenancy.

3-4 ROOMS, REASONABLE.
Modern apts., white woodwk.; cany. walls; sanded floors.; will dec. comp.; nr. theater, schools. 1 blk. I. C. trans. See mgr. on prem. Hyde Pk. 2240. 6948-56 Jeffery.

3-5 RMS. $37.50-$52.50; G. E. ref., t. t. stv. E. J. Stafford. 1126 E. 55th-st. Mid. 4764.

3 AND 4 rms.—Stm. ht. priv. bath, newly decor. $22.50 up. 1402 E. 63d-st.

1, 2, 3, 3½ Rooms.

5100 CORNELL-AV.

2-3 ROOMS—CARPETED.
Lr. living room, modern kitchen, tile bath. Rental includes gas, light, refrigeration. Maid and linen service optional.

4437 GREENWOOD-AV.

3 ROOMS.
Newly decorated, free gas, light, refrig.

SUBLEASE—2 rm. apt.; $32.50, including gas; 2109 E. 67th-st. Midway 3752 after 6. All day Sunday.

1435 E. 60TH-ST.—Large 2½ rooms, newly decorated, unfurnished; excellent transp.; $27.50. Dorchester 7309.

SUBLEASE—1st to May 1st; 3 rooms; 1st floor, $40, 423 Englewood-avenue.

SUBLET now—2¼ rm. modern apt. 6949 Paxton. Can see Sun. from 1-5. L. Cohen.

4710 S. WOODLAWN—Lge. 3½ rm. apt.; new, dec.; inador and bdrm. Util. free; reas.

HERMITAGE, 6306 S.—Modern 1 and 3 rm. apts.; new stove and refrig. Gd. shop. Reas.

KENWD. 5519—Fr. lr., gas; 3 rms., furn. unfurn.; hotel serv.; $16-$30. Pla. 2108.

SUBL.—$37.50; 2½ rms.; good tran.; near park. 6728 Chappell. Mid. 6912 bef. 7 p. m.

STONY ISLAND, 6036—3 rm., 2d fl.; very desi.; all trans.; overlk. Jackson Pk.; $45.

SUBLET now—2½ rm. modern apt.; 1 blk. to L. C. 6950 Jeffery. See G. Cohen or mgr.

4, 5, 6, 7 Rooms and Larger.

VISTA HOMES.
5844 STONY ISLAND-AV.
4 TO 8 ROOM APTS.

DOORMAN—ELEVATOR—GARAGE.
Overlooking Jackson Park. A modern fireproof building. Spacious rooms.
HOGAN & FARWELL, INC.
Exclusive Agent.
Representative on premises. Dor. 2717.

CORNER 5 ROOM, $52.50.
Completely redecorated, floors refinished; 1 blk. to L. C. and surface. 1401 E. 68th-st., 1st apt. Fairfax 9280.

SUBLSE—Lge. city lr. 7 rm. apt.; nr. lake. CONCESSION, 6738 Crandon. Mrs. Harry Levy.

NEWLY, artistically decorated 6 rms.—Priv. porch and yard. 1 blk. I. C. $60. Mills, 5338 Cornell. Midway 3993.

7140 S. NORMAL—6 rm. apt., 3d flr. Craftex walls, arched drwys. Built-in tub and shwr. Stm. ht. Rental $45. Call Radcliffe 4900.

1417 W. 85TH-ST.—4 rooms, tile bath; Rock Isl. trans.; subl.; immed. poss., or Feb. 1; $47.50. Dolan. Beverly 3090.

7102 LOWE-AV.—5 rm. apt., 1st flr.; across from parkway; unfurn. poss.; $47.50. E. E. Barbee Co., 216 W. 69th. Abe. 3200.

MOVE RIGHT IN.
5 rm.; stm. ht., elec. refrig.; 2d. nr. 66th-Loomis. Gar. Overlooks park. Repub. 1112.

6719 EAST END, 3d—6 rooms; sunp.; new G. E. refrig.; new stove; $67.50. Will deco. throughout. Randolph 3081.

5 OUTSIDE rms.—Nr. schl.; stm. ht.; el. refrig.; glzd. pch. 8245 Eberhart; vac. now. L. A. FRIEDEMAN. TRIANGLE 3000.

4½ RM. apt.—2 bedrms.; 1 blk. to L.; white woodwk.; shwr. 7241 Phillips. $52.50. Agent on premises or Vincennes 7070.

6256 STONY ISLAND-AV.—5 rooms, $43. Across park; excel. trans. Lakeview 6480.

4530-38 DREXEL-BLVD.
9 ROOMS.....$100

607 WOODLAND PARK—4-5 room apts.; large, light, airy; $35-$50. Vin. 6848.

6600 GREENWOOD—1st: 5 lge. rms.; newly dec., mod. in kitch; I.C. L.; $50. Fair. 0136.

5319 HARPER-AV.—4-5-6 rms., $57.50-$80 Tile ba.; mod. kit.; new ranges; ex. tr. Jan.

SUBL.—4 large rms.; overlooking Madison Pk.; decor. Dec. C. Norton, 5040 Woodlawn.

SUBLET—Large 4 rm. apt. [South Shore]. Sell choice 18th cent. furn. Sag. 2787.

4 RM. corner apt.—Painted walls; tile bath; shower; etc.; $55. 8058 S. Latin-street.

6622 GREENWOOD-AV., Apt. 2D—Sublease 4 rm. apt.; Frig., shwr.; $45. See tenant.

6146 EVANS—6 rms.; enclosed pch.; 3d flr.; stm. ht.; comp. dec. J.J. Reingold. Ran.7340

330 E. 68TH-ST.—4 rms.; encl. pch.; stm. ht. J. J. REINGOLD. Randolph 7340.

842 E. 82D-ST.—4 light rms., glazed porch; Feb. 1. Radcliffe 4741 for appt. to show.

7329 YATES—6 rm. apt.; 3d flr.; lgt., airy rms.; side dr.; reas.; Feb. 1. Sag. 8283.

TO RENT—APARTMENTS—SOUTHWEST.

4, 5, 6, 7 Rooms.

SUBLEASE—Attractive 4 room apt.; immed. poss.; $42.50. 2921 W. 51st-street.

TO RENT—APARTMENTS—NORTH.

General List.

325 Fullerton-pkwy.

LATEST THING IN 3 ROOMS.
G. E. all electric kitchens, linoleum walled baths with showers, natural wood-burning fireplaces. Door service. $60 to $125. Maid service available.

2335 Commonwealth

6 ROOMS, 2 BATHS FROM $110.
Automatic elevators, new type table top stoves, 8 cu. ft. refrigeration.

1411 N. State-pkwy.

8 ROOMS, 3 BATHS.
Excellently located with elevator, fireplace, private laundries. Reasonably priced. $135.

Willoughby & Co., Inc.

77 W. WASHINGTON. CENTRAL 5050.

2000 Lincoln Park West

2-3-4-5 RMS., OPP. LINCOLN PARK.
Mod. 16 story fireproof bldg. Lge. rms. and closets, parquet firs., uniformed drman., new kt. eqp.; exc. tran.; conv. schls., churches. Peter F. Reynolds. Lin. 3633 or Div. 0014.

1400 Lake Shore-drive
2 TO 6 ROOMS.

Gas, electricity, and refrigeration free. ELMER A. CLAAR & CO. Whi. 4180.

7703 SHERIDAN-RD.—De luxe 3-4 rm. apts.; canvassed walls, steel kitchen cabinets. $50-$55, near lake, L. and bus. Also subl. 3-4 rms., $42.50-$47.50.

WELLINGTON ARMS, 2970 SHERIDAN-RD. —1 to 5 room kitchenettes, furnished or unfurnished; starting at $40. BIT. 4800.

1214 JARVIS—Lake apts.; beau. 2½-4 rms.; overlooking garden, private beach and lake; 1 block bus and L. Gentiles. Rog.Pk. 4825.

1, 2, 3, 3½ Rooms.

EXQUISITE 3½ ROOMS, $45.
5017 N. Wolcott-avenue—Gorgeous, well planned, compact apt.; lobby, elevator, free gas, refrigeration; tile bath, arched doors; R. R. bus, surface trans. See Mr. Peters or janitor, Edgewater 1615.

534 ADDISON-ST.

3½ ROOMS.
Bedroom, tile bath, new stove, refrig.

1½ AND 3½ ROOMS.
6930 Greenview-av. Elev. bldg.; free gas and refrig.; excell. transp.; tile bath. SCHOENLANK & KIRSCHNER. She. 8820.

1400 LAKE SHORE-DRIVE.

Living room, dinette, kit.; gas, elec. refrig. included; $57.50 to $65. Agent, Whi. 4180.

840 AINSLIE-STREET.
3½ room apt. with bedroom and inador bed. Mgr. on premises.

3½ RMS.—Tile bath; refrigerator; inador bed; excellent transportation. 7410 Greenview. Owner on premises. Also 1 room.

2323 COMMONWEALTH-AV.—3½ rms.; $50; beau. loc.; ½ blk. Linc. Pk. 15 min. loop.

THEY glow with beauty—2-3 rm. kitchnts. THE ADMIRAL. 909 Foster-av.

3 ROOM UNIT—Unusual apt. In modern bldg. Reas. rent. 625 MELROSE-ST.

3 LARGE rms.—Bath, newly dec.; $18; stove heat; good trans. 2142 N. Racine.

2½-3½—FREE gas, refrig., phone serv.; $34.50 up; 1 blk. bus. 3 bl. Wilson L. 4501 Malden

SUB.—69 Bellevue-pl.; 3 rm.; liv. rm. 20x30; sun deck; firepl.; $65; Feb. 1. Whi. 8045.

SUBLEASE Feb. 1—3½ large rms.; rent reas. See janitor, 1707 W. Albion-av.

4, 5, 6, 7 Rooms and Larger.

THE BARRY.
3100 SHERIDAN-RD.
6, 7, 8-Rm. Modern Apts.

Elevator bldg., overlooking Lincoln Park; near schools, etc. 24 hour uniformed service, doorman, garage facilities; excellent transportation. Manager on premises.
KARIN E. WALSH MANAGEMENT.
Buckingham 4041.

THE LOCKLER.

3650 LAKE SHORE DRIVE.
4 rooms with 1941 decorating; exceptional bedrm. Dinette with cross ventilation, close to golf course, tennis courts, Belmont Harbor. Good transportation, shopping. MRS. LETTE. BUC. 1855.

WOLCOTT APARTMENTS.
4957 N. Wolcott—5 rooms; sublease; modern, new; schools and transportation. Taubensee. Ravenswood 8760.

838 W. WINDSOR-AV.—6 rooms, 1st floor, near boulevard park; well maintained bldg.; glazed porch; all trans. Reas. Ard. 4775.

SUBLEASE 4 rms.—1st, furnished or unfurnished; Ven. blinds; lvg. city; bal. Jan. rent as concess. 7344 Ridge-bl. Sheld. 5256.

6 RM.—1st fl.; sun parlor, glass enclosed back pch.; nr. all trans.; leave city Feb. 1st; must sublet. Call Ard. 2998.

LINCOLN Park district—6 large, modern rms. Sun parlor, sleeping porch; 2 baths, showers; reas.; 2d apt. 2462 Orchard-st.

6227 KENMORE—6 rooms; sun parlor; tile baths; new stove and refrigeration. Lakeview 2207 Glenlake, or Lin. 2717.

1016 HOLLYWOOD-AV.—4 to 7 rooms; sun. slpg. porches; ½ block west of Sheridan; large rooms, overlooking lake; $55-$125.

4 RMS., 2 bedrms.—Stm. ht.; good trans.; $27.50-$30. 1617 N. Wells. Call Irv. 1238.

1219 GREENLEAF
4-5 rooms. Newly modernized. $50-$75.

6922-24 GREENVIEW—Nr. L and bus; 4 and 5 rm. apts.; $47.50 to $62.50. ADULTS.

4 LGE. outs. rms. and sun porch; cor. bldg.; $50. Loyola L. 1419 Arthur. Rog. 4790.

5551 MAGNOLIA—¼ blk Bryn Mawr L; mod, new dec.; 4 r. apt., $43.50. Edg. 3818

UNUSUALLY attrac. 7 rm. 2 baths, 2 firepl. Generous concession. 235 E. Superior.

5441 BROADWAY—6 large rms. for $20. Stove heat; gd. trans. Pb. Sun. 7015.

731-35 BITTERSWEET-PL.—5 rms., G. E. refrig.; well maintained bldg. Adults. Sheld. 8600.

5060 MARINE-DRIVE—New 4 rm. apts.; lake view; 12 elevator; doorman. Lon. 5975.

SUBLEASE—6 rm., 1½ ba., 2d fl.; encl. pch.; mod. dec.; $55. 811 Sheridan-rd. Wel. 8710.

1444—LUNT-AV.—5 large rooms, sunparlor; newly dec.; nr. lake; rd. trans.; Fra. 0353.

LEASE or subl. 5 attr. bright rms., 2d; 2 bedrms.; gas, refrig.; trans.; reas. 6351 N. Paulina.

SUBL.—4 rm. mod. apt.; tile kit. and bath; good tran. 6034 N. Fairfield. Hol. 3527.

5244 GLENWOOD—5 ultra mod. rms.; encl. rear porch; tile kitch. and bath. Cen. 4824.

SUBLEASE-CONCESSION—Attractive 5 rms.; 1st fl.; exc. transp. Sunnyside 7582.

SUBLET—4 rm. apt. nr. lake; large liv. rm.; excel. trans. 916 Sunnyside. Rav. 7631.

SUBL.—939 Sunnyside, 6 lr., lite rms., 2 bths. Dec.; nr. lake; ex. tran. Sunny. 1329.

BITTERSWEET, 653—Nr. Marine-dr.; 4 rm. apts.; new, mod., sunny; bus, sur. $55 up.

MARSHALL FIELD GARDEN APARTMENT HOMES. 411 Blackhawk-st. Mohawk 2711.

TO RENT—APARTMENTS—NORTHWEST.

1, 2, 3, 3½ Rooms.

SUBLET—Modern 2 rm. apt.; ½ blk. Kimball L station. J. J. Johnson, 4853 Kimball.

4, 5, 6, 7 Rooms and Larger.

5620 MELROSE—5 rooms; encl. rear porch; separate h. w. htg. plant; gar.; $42.50. Call Sunday, 2-5. Van. B. 4770, Fogelberg.

5 LARGE, newly dec., all outside rms.—1 blk. trans.; elec. refrig.; concession to May, 1. 4900 N. Monitor. Pensacola 9890.

WILL sublease my beau. apt.—5 large rms.; encl. porch; refrig.; stove heated; $50; unhtd., $42. Phillippi, 5246 School.

3925 N. KEELER, 3d fl.—5 rs.; $55; dec. to suit; free refr.; See Jan. or Randolph 0113.

5015 N. HARDING, 3D—4 rms.; inador bed; st. ht.; comp. dec. J.J.Reingold. Ran.7340.

ATTRACTIVE 4 rooms, $37.50. 2900 N. Talman-av., 1st floor. Keystone 7963.

5 PLEASANT rms.—Stove heat; good location. 3233 Palmer. Spaulding 3543.

MODERN 4 rm. apt.—New range and G. E. refrig.; reas., 6045 Argyle, Berkshire 9114.

2836 N. FRANCISCO—5 nice, airy rms.; frig.; new gas range; reas. rent. See janitor.

TO RENT—APARTMENTS—WEST.

General List.

4 RMS.—Refrig.; Ven. blds.; stv. ht.; $20; 3 rs., $18; adults. Inq. store, 1159 Adams.

4530-38 DREXEL-BLVD.
9 ROOMS.....$100

607 WOODLAND PARK—4-5 room apts.; large, light, airy; $35-$50. Vin. 6848.

6600 GREENWOOD—1st: 5 lge. rms.; newly dec., mod. in kitch; I.C. L.; $50. Fair. 0136.

5319 HARPER-AV.—4-5-6 rms., $57.50-$80 Tile ba.; mod. kit.; new ranges; ex. tr. Jan.

SUBL.—4 large rms.; overlooking Madison Pk.; decor. Dec. C. Norton, 5040 Woodlawn.

SUBLET—Large 4 rm. apt. [South Shore]. Sell choice 18th cent. furn. Sag. 2787.

4 RM. corner apt.—Painted walls; tile bath; shower; etc.; $55. 8058 S. Latin-street.

6622 GREENWOOD-AV., Apt. 2D—Sublease 4 rm. apt.; Frig., shwr.; $45. See tenant.

6146 EVANS—6 rms.; enclosed pch.; 3d flr.; stm. ht.; comp. dec. J.J. Reingold. Ran.7340

330 E. 68TH-ST.—4 rms.; encl. pch.; stm. ht. J. J. REINGOLD. Randolph 7340.

842 E. 82D-ST.—4 light rms., glazed porch; Feb. 1. Radcliffe 4741 for appt. to show.

7329 YATES—6 rm. apt.; 3d flr.; lgt., airy rms.; side dr.; reas.; Feb. 1. Sag. 8283.

TO RENT—APARTMENTS—SOUTHWEST.

4, 5, 6, 7 Rooms and Larger.

SUBLEASE—Attractive 4 room apt.; immed. poss.; $42.50. 2921 W. 51st-street.

TO RENT—APARTMENTS—SUBURBAN.

WEST.

Cicero—13 minutes to loop.

5 RMS.—Cor.; tile bath-shwr.; h. w. ht.; ex. trans.; adults. 5033 W. 21st, 2d fl.

La Grange—21 minutes to loop.

4 ROOM apt.—Elec. refrig.; dishwasher; 1 blk. from station; $60. La Grange 1134.

Oak Park—14 minutes to loop.

EXCLUSIVE APTS.—4-5-6 ROOMS.
Strictly modern. Randolph 2574.

SUBLEASE—5 rm. cor. apt.; all outs. rms.; avail. immd.; $52.50 rent. 522 W. Harrison.

TO RENT—FURNISHED APARTMENTS.

(See Also Hotels and Apt. Hotels.)

SOUTH.

SOUTH SHORE APTS.

7456 SOUTH SHORE-DRIVE.
Attractive 2 room dinette and 3 room bedroom apartments. Furnished in the modern trend. Daily maid service.

BUDGET RENTALS.

THE WHITFIELD

A RESIDENTIAL APARTMENT HOTEL.
Offering smart 2 room dinette and 3 room bedroom apts. Light, airy; entirely modern. Attractive Rentals.
5330 S. Harper-av. Plaza 2810.

ATTRACTIVE 8th flr. 4½ rm. hotel suite overlooking lake; available 2 or 3 mos.; 3 bedrms.; completely furnished; all linens, utilities and daily maid service incl. at $250 per mo.; can rent with 2 bedrms. CALL MR. STEIN, STATE 0088.

7018 CREGIER-AV.,
CREGIER MANOR.

1, 2½, 3½ rms.; furnished; newly decor. Desk and maid serv. Up to $72.50.

GORGEOUS 4 room furnished housekeeping apt. on lake—2 bedrooms, 2 baths, library. Everything acme of comfort. Free all night parking. $200, will sublet for $150. Suite 1210, Flamingo Hotel, 55th and Lake. Phone Dorchester 8250.

6751 JEFFERY-AV.

2 and 3 r. apts., overlooking Jackson Pk. Large rooms, tile baths, beautifully furnished. Elevator bldg. LOW RENTALS.

RAINBOW APT. HOTEL,
7715 SOUTH SHORE-DRIVE.

2-2½ large, light rooms; compl. furn., twin beds; ideal loc. rood trans.; reas.

1-2 Rms., Modernistic, $10.50

6733 STONY ISLAND. EUCLID HOTEL. Good beds, 24 hr. serv.; nr. L. C. and park.

THE GROSVENOR.
5220 Kenwood; 2-2½ rm. apts.; full hotel serv.; choice loc.; nr. I. C. trans.; reas. rates

LOVELY BEDROOM APARTMENTS.
G. E. refrig.; priv. parking; low rentals. CARYLCOURT APTS., 4537 Drexel-blvd.

4 LARGE, pleasant rms. with bedrm. and inador—Near school; good trans.; radio, linens, etc., furn. 2017 E. 82d-st. Apt. 1.

BEAUTIFUL BEDROOM APT.
New Carpet, furn. and decorations. Englewood Arms Hotel, 824 W. 62d-st.

58 W. 72D-ST.—3 rms.; stm.; free elec., gas and refrig.; $11 wk. Adults. Went. 4383.

3-4 RMS.—Nicely furn.; gas, elec., frig., linen, phone free; $11.50 and $12. 1 blk. Lafayette

4815 LAKE PARK-AVENUE,
2 rm. lovely furn. apt., $45; adults.

5439 KIMBARK, 2—4 lg., beau. rms. and sep. sun par.; homelike; quiet; nr. U. of C.

MODERN 2½-3½ rm. apts. Tile bath, free elec. refrig., gas. $45-$55. 7905 Luella-av.

3 BEAU. lg., lgt. rms.—Refg., gas, lin., gar.; reas.; adults. 8240 Ridgeland. Sag. 4010.

COTTAGE GROVE-AV., 6545—2 rm. kint. apts.; complete serv. South Grove Apts.

6417 DREXEL—Large 2-3 rooms; pri. bath; compl. furn.; maid service. Pla. 7484.

DORCHESTER, 7328 S.—4 or 5 rms.; all conven.; good trans.; very gd. dist. Mid. 7217.

477H. E., 1115—3 rms., priv. bath, kit. Frig. $9. Beau., warm, clean, quiet. 1 r. kit., $5.

810 HYDE PARK-BLVD.—2-4 rm. apts.; all pri. baths; $50 up. Also wkly. Ken. 0940

SOUTHWEST.

640 BRIAR-PLACE

1½ room kitchenette apts.; nicely furn.; free gas, light, and refrig.; maid service; bus and surf. transp.; $35 up. BUC. 1381.

VER-MAE APT. HOTEL

1½-3 rms.; newly carpeted; desirable in every detail; L. bus, and N. W. service. 4446 N. Wolcott (formerly Lincoln-street).

817 LAKESIDE-PLACE.

1-2-3 rm. apts.; 9 story fireproof bldg.; hotel serv.; beau. furn.; reasonable rts. Lakeside Plaza.

1412 CHASE-AV.

2-3 rm. apts.; 9 story fireproof bldg.; beau. furn.; full serv.; reason. rts. Chase apts.

4554 MALDEN-$9 WEEK.

S. W. cor. Wilson—1 rm. apt. Warm and cozy. Smart furn. Maid. desk ser. 53 bus.

EXCLUSIVE TOWN HOUSE

2-3 room furnished apts.; modern, streamlined kitch.; nr. loop. 720 N. Wabash-av.

414 Arlington Place

Overlooking park; 3 rm. kitnt.; elegantly & compl. furn.; in fine pri. home. Div. 1333.

THE SOMERSET [Formerly Copeland Hotel] 5009 Sheridan-rd. Hotel rms. and beaut. spacious suites, 2, 3, 4, 5 rms.; full hotel service; 20 min. to Loop. Lon. 0700

4310 CLARENDON.
4-5 rooms; 1 and 2 bedrooms; extra rollaway; completely furnished; 53 bus.

1½ ROOM KITCHENETTE APT., $45.
Tastefully furnished; nr. lake. Pra. 7100.

NORTH PARK HOTEL, 1936 N. CLARK.

NEWLY remodeled and decorated—1½ rm. odorless kitchen apts. L and bus. $42.50. 938 Carmen-av., just off Sheridan.

WILL sublease for 3 mos.—Feb.-May; studio apt.; 3 rms.; woodburning fireplace; beau. furn.; $100; near N. Side. Superior 4898.

2136 LINCOLN PARK WEST—On the park; 1, 2, and 3 room kitchen apartments, from $60. Complete service. Swimming pool.

6 RM. and sun parlor—Modern, gas heat; reas. Nr. "L." Bus. surface. 6045 Magnolia.

5644 RIDGE-AV.—Nicely furn. 3 rm. apt.; well kept bldg.; all tran.; adults. Shav.

4 ROOMS—Wht. wdwk.; shwr.; ½ blk. lake, L. bus; fr. gas, ref.; $58-$60. 1333 Touhy.

827 JUNIOR-TERR., [4300 N.]—Elegantly furn. new 1-2 rm. kits.; quiet; gd. tr., gar.

2-3-4-5 RMS.—Sun. par., G.E. refg.; well frn. Ext. bed. L, lake, bus; reas. 5314 Winthrop.

857 N. DEARBORN—Lge. 2 rm. kitnt. apt.; private bath. $15 weekly. Delaware 7519.

NEWLY decor.—3 lge. rms.; bath; refrig.; also 4 rms.; unfurn. 653 Wrightwood-av.

4875 N. MAGNOLIA—1-2 rm. kit. apts., 24 hr. swbd.; daily maid serv.; all fr.; $55 up.

SUBL.—BEAU. 5 rm. apt.; furn.; excel. transp., shopping; reas. Briargate 0889.

1½ TO 3 rm. apts.—Daily maid; 24 hr. swbd. Shop., trans. $35 up. 5722 Winthrop

4 RM. apt.—Extra bed; very clean; $52; Rog. Pk. "L." 6721 Glenwood. Bri. 4428.

ATTRACTIVE 3 rms.—Gas, light, refg. included; $45. Sheridan Apt., 7727 Sheridan.

MODEL new 2½-3½ r.—In dubonnett, carpeted, $65-$75. 629 W. Sheridan, 3900 N. at Dr.

940 WINONA APTS.—5100 N. Beautiful 2-3 room kitnt. apt.; nr. lake; exc. transp.

NORTHWEST.

KIONA APTS.

2 rm. apts.; newly decorated; up to $47.50 per month. 4585 Elston-av. Avenue 8207.

2530 N. KEDZIE-BLVD.—Nicely furn. 1 rm. kit.; also sleeping rm.; reas.; nr all tran.

WEST.

OAK PARK—CHATEAU HOTEL.
1-2-3 rm. kit.; tw. beds; swbd.; Gentiles. 330 N. Austin-blvd. Vil. 8500. Aus. 8510.

1 RM. kitnt. apt.—Ht. wat. ht.; refrig.; all conves., trans. 3813 Wilcox, opp. park.

2 R.—Bath; no children. M. Eagle, 3323 W. Jackson. Avenue 1066 or Pensacola 2142.

3½ RM. furn. apt.—Tile bath; for married couple; $45 mo. 3946 W. North-av.

2 RM. apt.—Private bath; elec. refrig.; excel. transp. 5730 Midway-park.

3 AND 4 rm. furn. apt.—In-a-dor; maid serv.; reas. rental. 3241 W. Maypole.

2 RM. kitnt. for 2—Priv. entr. and bath; newly dec. and furn. 449 N. Central-av.

SUBURBAN.

5 RM. furn. flat, Evanston; near transp.; avail. at once; rent $80. University 6009.

TO RENT—STORES.

South Side.

5222 HARPER-AV.

Store in apartment hotel building, near busy 53d-st., good for any business which can use a store 16x35. Manager on premises, or call Dorchester 7900.

STORE—7710-12 S. Halsted; 37½x125; Arcola heat; suit. for any bus.; reas. rent. J. J. REINGOLD. RANDOLPH 7340.

1970 E. 73d, nr. Jeffery—Stm. ht., ideal for hardware, variety, lunch, cigars, shoe repair, dry goods, repair shop, florist.

218 W. 69TH-ST.—Store with rm. for liv. qtrs.; stove ht.; nr. Wentworth; very reas. R. E. Barbee Co., 216 W. 69th. Abe. 3200.

RACINE, 6745 S.—Store and one room in back; $15; good location.

CHOICE loc.—East 53d-st.; live business district. ORR REALTY CO., 1310 E. 53d.

TO RENT—STORES.

North Side.

CONCESSION TO MARCH 1ST.
1048 W. Dickens. 25x50; no tavern; $25.

2 FLOORS—50x100; stm. ht.; suit. any bus. or mfg. 2639-41 Lincoln. Bittersw. 1685.

Northwest Side.

LARAMIE-Belmont—Heated; gd. loc.; reas.; will decorate. Call Mulberry 1901 NOW.

1559 MILWAUKEE-AV.—Nr. North and Damen-ave.; 1 story store, Owner, Arm. 4274.

STORE—Cor. bldg.; been bakery for 15 yrs.; liv. qtrs. rear; stm. ht. 2637 N. Central.

West Side.

6127 CERMAK—Large cor. across show. 6444 CERMAK—Large. Incl steak fixtures. Reasonable. Goldberg. Cicero 3013.

6336 W. ROOSEVELT-RD.—Beauty shop loc. 14 yrs.; opp lg. theater. Reas. Can. 1044.

Suburban.

FAMILY DRUG STORE LOCATION.
Prominent corner in fine Chicago suburb. Opportunity to do unusual variety of business. Ready May 1st. Right party can attract big trade. Favorable lease. Address P T 569. Tribune.

ATTRACTIVE MODERN STORE, 16x70; steam heat; 516 Davis-st., Evanston shopping district. Apply Rowe & Whitman, agents. Phone Harrison 1200.

CICERO store-tavern & restau.—Opp. factory. Reas. 1341-43 S. 52d-av., 10-6 p. m.

TO RENT—OFFICES AND SHOPS.

Central.

32 N. STATE, S. W. cor. Washington—Fireproof bldg.; one floor; also attractive offices; north light; night service; center Loop; single room furnished, $20; with reception room, $35 up; beautiful desk space. Phone, steno. SWIGART & CO., Room 601.

FURNISHED PRIVATE OFFICES.
2 baths, library.
TELEPHONE SERVICE AVAILABLE.
SUITE 420. 82 W. WASHINGTON-ST.

OFFICE, display, or laboratory space. 104 East Erie-street. Whitehall 6026.

333 N. MICHIGAN-AV.—Mail-phone service. Telephone-Secretarial Serv., Inc. Fra. 7100.

SUBLET attr., lite office—Low rent, 111 W. Jackson, rm. 424-425. Webster 7447.

Outlying.

PHYSICIAN'S OFFICE.

Above busy drug store. N. W. cor. Montrose-Kimball. Equip. optional. Irv. 1909.

INDUSTRIAL PROPERTIES.

FOR LEASE—BARGAIN for right parties—25,308 feet at 13c suitable for heavy industry, all on one floor reinforced concrete building, perfect carloading facilities; additional 15,000 feet at 5c basement of same building. BELLINGHAM, Libertyville, Ill. Phone 335.

WANTED TO RENT.
Warehouse space suitable for storage of new cars and trucks. Short term lease; south side garage type building preferred but will consider others.
Address M B 312, Tribune.

VACANT 18,900 sq. ft.—S. E. cor. Schubert-Western-av. Ideal factory loc.; light on 3 sides. N. E. cor. of Schubert-Western, 50 x 125. Lloyd Realty Co., 139 N. Clark, Mr. Rodgers. Cen. 8311.

TO RENT—Near N. Side; 2½ floors; 19,000 ft. daylight space; will divide; on switch; two freight elev.; good loading; parking. 438 W. Ontario-st. Owner, Fra. 3750.

70,000 SQ. ft. warehouse space—Short term or cancellation lease; apr., 240 lb. fl. ld.; switch, ample truck loading. SUP. 5427.

60,000 SQ. FT. concrete bldg.—1 mile from loop; h. p. steam; vacant land; ask $75,000; want offer. Randolph 2311.

TO RENT—30,000 SQ. FT.
2 story and bsmt.; corner bldg.; north. LASCO WIRE & CABLE CO. Belmont 5774.

TO RENT—Sprinkled brk. bldg.; 24,000 sq. ft.; 659 Lake-st.; 3 story and bsmt. Ayres Boal, 122 S. Mich. Har. 1043, or your bkr.

WTD.—To rent with option to buy, a factory bldg., 50x50 or more for wood work. Liv. quarters reas. Address M D 165, Tribune.

SALE—93d-Brandon-Harbor-av.; 113,000 sq. ft. vacant; zoned heavy mfg.; barg. Hart & Whetston, exclus. agents. State 8270.

TO RENT—Factory space; near loop; sprinklered building. Engineer, 828 N. Wells.

10,000 SQ. ft.—6316 Northwest-hwy.; sw. trans. HY. brk.; $1,000 mo. Fred Sebastian, 6059 Irving Park-blvd.

FOR sale—360x125, incl. cor, and bldgs. 1900—36 W. 13th. 60c per sq. ft. Can. 1313.

15,000 SQ. FT.—1 sty.; garage type; suitable mfg. or truck terminal. 3220 Grand-av.

4611 N. CLARK—5,500 sq. ft. mod. stm. bldg.; conv. loc. Rent or sell. Gd. fir. load.

1725 W. NORTH-AV.—7,000 sq. ft. fireproof bldg.; sprklr.; heated. Central 0007.

FOR RENT—16,000 ft., heated; 15c a foot. Daylight. Edenburg, Calumet 4290.

REAL ESTATE—APARTMENT BLDGS.

South Side.

THREE APT. BLDG.—$13,000.
Eng. bsmt.; oct. frt.; 3-5's; encl. porches; 3 c. gar.; exc. cond. and location. Also modern, well located; 3-6's; $13,000.

SIX APT. BLDG.—$16,000.
6-5's; convenient to I. C.; bus, street car transp.; shopping; Jackson Park. S. of 67th; will submit reasonable offers.

EXCLUSIVE TOWN HOUSE
2-3 room furnished apts.; modern, streamlined kitch.; nr. loop. 720 N. Wabash-av.

414 Arlington Place

Overlooking park; 3 rm. kitnt.; elegantly & compl. furn.; in fine pri. home. Div. 1333.

THE SOMERSET [Formerly Copeland Hotel] 5009 Sheridan-rd. Hotel rms. and beaut. spacious suites, 2, 3, 4, 5 rms.; full hotel service; 20 min. to Loop. Lon. 0700

4310 CLARENDON.
4-5 rooms; 1 and 2 bedrooms; extra rollaway; completely furnished; 53 bus.

1½ ROOM KITCHENETTE APT., $45.
Tastefully furnished; nr. lake. Pra. 7100.

NORTH PARK HOTEL, 1936 N. CLARK.

NEWLY remodeled and decorated—1½ rm. odorless kitchen apts. L and bus. $42.50. 938 Carmen-av., just off Sheridan.

WILL sublease for 3 mos.—Feb.-May; studio apt.; 3 rms.; woodburning fire

USED AUTOMOBILES FOR SALE.

West Side BUICK

LOOK at These

'40 Buick Super sedan....$849
4 door; radio, heater, defr.; black finish.

'40 Buick Roadmstr sed..$899
4 door; radio, htr., clock, defroster, Van Auken guards, sunshade.

'40 Buick Century sedan.$779
4 door; radio, heater, clock, defr, trunk; black finish; one owner car.

'40 Olds Business coupe..$599
Model 70; radio, htr., defroster, w. w. tires. Clock; black finish; one owner car.

'40 Pontiac Opera coupe.$749
Torpedo style or 4 door in 2 tone green or black; heater, clock, defr., de luxe; choice of either; one owner cars.

'40 Nash Amb. sedan.....$749
8 cyl. 4 door; built-in radio, weathereye, air cond., overdrive, trunk; just like new.

'40 Chev. Conv. coupe.....$679
Club 5 pass. special de luxe; radio, heater, clock, defr., w. w. tires, red leather upholstery; like brand new.

'39 Buick 4 door sedan...$549
Heater, trk., clock, defr.; dark green.

'39 Mercury 4 door sed...$499
Heater, defr., clock; blue finish; clean.

'39 Olds 4 door sedans....$529
6 or 8 cyl.; 3 to choose from; heaters, defrs., trks.; 2 have radios; perf., cond.

'39 Dodge 4 door sedan..$499
Radio, htr., defr., trunk; one owner car.

'39 Plymouth 4 door sed.$499
Radio, htr., defr., trk.; de luxe; black fin.

'39 Hudson 6 4 dr. sedan.$499
Country club model; radio, htr., defr., clock, trk.; black fin.; one owner car.

'39 Nash Amb. sedan.....$529
4 door; radio, htr., air cond., overdrive.

'39 Chevrolet coupe.....$449
Master de luxe; opera seats; dark green fin.; one owner car in beautiful condition.

'39 Studebaker 6 sedan...$499
Club Commander; radio, htr., defr., trk.

'39 Buick Opera coupes..$549
Gray finishes; radios, htrs., defrs., clocks; have side mounts, w. w. tires; choice.

'39 Buick 4 door sedans..$629
Roadmasters; black finish; radios, htrs., defrs., clocks, w. w. tires, side mounts.

'38 Buick 4 door sedans..$449
Heaters, trks., clocks; perf. condition.

'38 Dodge 4 door sedan..$399
Rad., htr., trk.; black finish; clean.

'38 Chrysler 4 door sed..$399
6 cyl. sedan; So. Wind htr., trunk.

'38 Packard 4 door sed..$899
Htr., clock, defr., trk., w. w. tires.

'38 Plymouth 4 door sed.$379
Radio, htr., trk.; clean like anything.

'38 Chevrolet coupe.....$389
Master convertible; heater, extras.

"Where Customers Send Their Friends"

4666 Washington

NORTHEAST CORNER.

Open Eves. and Sunday

BUICK 1940, $695

4 DOOR TRUNK SEDAN.

FULLY EQUIPPED; RADIO, HEATER.

'40 Buick super coupe....$795
6 pass. Torpedo; radio, heater.

'40 Buick super sedan.....$845
6 pass. Torpedo; radio, heater.

YOUR CAR DOWN. OPEN EVENINGS.

Bird-Sykes. Est. 38 Years.

2215 S. MICHIGAN

'38 BUICK SEDAN

Special or Century. Htrs., elec. clock, etc.

$449

GERWIG-NELSON BUICK,
8447 S. ASHLAND-AV.

'38 BUICK—$345

De luxe 4 dr. trk. sed.; radio, heater.

'36 BUICK—$195

De luxe 4 dr. trk. sed.; radio, heater.

2247 S. MICHIGAN

1939 BUICK "41" SEDANS.

RADIOS, HEATERS AND DEFROSTERS.

—$549—

SOUTH CHICAGO BUICK,
8600 COMMERCIAL. [3000 EAST].

BUICK '37 4 DR. TRK. SED.

Popular model, excel. mech. cond.; tires like new; a very low mileage car; custom radio, htr., defrosters; excep. clean; $585. BROADWAY CHEVROLET CO.
6317 Broadway. Just south of Devon. Heated Showroom. Hollycourt 6065.

Buick '40 Super Coupe, $775.
5 pass. light 8 torpedo body, push button radio; under seat heater, defrosters, white wall tires, etc.; used little. Terms.

HUDSON DEALER,
3956 W. GRAND.

BUICK '38 SEDAN, $395.

4 dr., small 8, radio, htr., etc. Tms.

HUDSON DEALER,
3956 W. GRAND.

Buick '38 Special Sed., $895.
Popular trunk mod. in small series with heater, complete de luxe accessories; beat Buick value in Chicago at.....$395
CLARK-MAPLE CHEV., 1038 N. CLARK.

BUICK—'39 DE L. 4 DR. TRK. SEDAN. Rad., heater, sidemts., w. w. tires.....$595 TERMS. TRADE. ALWAYS OPEN.
2810 W. Madison.

Buick '39 "48" 5 P. Sd., $595.
Radio, heater; all de luxe equipt.

Ajax-Olds, 7800 Stony Island.

BUICK—'38 5 pass. sedan.....$445
RADIO AND HEATER.

FRANK LYNCH BUICK CO.,
5330 IRVING PARK.

BUICK '36 SPORT SEDAN.
$235.
Midway Chev. 2 E. Garfield. Atl. 4000.

BUICK—1941 Century sedan; 4 doors, radio, heater, defroster; driven only a few hundred miles; original cost $1,497; sacr. $1,175. Kenwood 2300. Mr. Glaeser.

BUICK '40-81 LIMITED.

Fully eqpd.; fine cond.; 6 wh. sed. $900 Must sell acct. draft. Ph. Sunnyside 1499.

BUICK—'40 DE LUXE SEDAN.....$765
4-dr. radio, heater, white wall tires, defrosters; $155 down, bal. to suit you. Petersen Chevrolet. 2401 S. Michigan.

BUICK—1940 81 sedan; low mileage; white wall tires; radio, htr., defr.; must sacrifice; private party. Merriman 8776.

BUICK—1940; model 76 s. 6 pass. coupe.; used 7 mos.; rad., htr. Wright, 1101 N. Clark.

BUICK—1938 model 41 4 dr. trk. sed. $449 McFarland-Keenan, S. E. cor. 76th-Halsted.

BUICK—'39 sedan; due to death in family; selling $500 cash. Regent 5188.

BUICK—'36 4 d. sed. Radio and heater, $195. Ashen, 2341 W. 63d-st.

BUICK—'40 76 S.; will sacrifice for immed. sale; perf. cond. Call Regent 0619.

BUICK—'39 sedan; radio, htr., defros.; like new; $495. Robertson Buick, 1000 S. Wab.

BUICK—'38 4 dr. sed.; radio, htr.; gd. cond.; priv. pty.; $450. 332 N. Western. Hay.3222.

BUICK—1940 4 dr. sed., radio, htr.; low mil. $745. Robertson Buick, 1000 S. Wabash.

BUICK—'38 conv. sed., w. w. tires, side mts. Radio, htr. Ph. River Grove 2063W.

BUICK—'39 sedan. Prac. new Radio, htr. Sac. $545. Terms, trade. 3315 N. Cicero av.

USED AUTOMOBILES FOR SALE.

NO MONEY DOWN

IF YOU HAVE A JOB.

KAILER YOUNGQUIST

Authorized Olds Dealer.

1941 LICENSE FREE

ON ADVERTISED CARS ONLY.

7 DAY DRIVING TRIAL.

'40 OLDS cruiser 4 dr. sed.; rad., htr.$775
'40 BUICK spec. 4 dr.; rad., htr., w.w. 765
'40 FORD 5 pass. trk.; rad., htr., w.w. 495
'40 OLDS. trg. cpe.; rad., htr., w. k... 645
'40 OLDS. 4 dr. sd. "70" rd., h., w. w. 685
'40 MERCURY 4 dr. sd.; rd., ht., k. w. 695
'40 HUDSON 5 pass.; rad., htr., clean. 495
'40 DODGE 4 dr. sed.; rad., htr..... 650
'39 BUICK cent. op. cpe.; rad., htr.... 495
'39 PACKARD 6 4-dr. sed.; rad., htr.. 595
'39 PONTIAC 5 pass. sed.; rad., htr.. 495
'39 OLDS. 4 dr. sed.; rad. htr..... 495
'39 PLYM. de l. cpe.; rad., htr..... 445
'39 PLYM. conv. cpe.; w. w., rad.... 475
'39 BUICK rdmstr.; w. w., s. mt., htr. 550
'38 BUICK cent. 4 d. sd.; w.w., rd., ht. 440
'38 PACKARD sup. 8 4-d. sd.; r.h.w.w. 650
'38 CADILLAC 4 dr. sed.; rad., htr.... 750
'38 OLDS. 4 dr. sed.; rad., htr., w. w. 385
'38 DODGE 4 dr. sed.; rad.; like new. 365
'38 CHRYSLER brougham; rad., htr.. 385
'37 FORD 4 dr. sedan; heater..... 225
'37 PONTIAC 4 dr. sedan; heater..... 325
'37 PLYM. 4 dr. sed.; rad., htr..... 325
'37 DE SOTO coupe; heater 245
'37 LA SALLE 4 dr. sed.; rad. htr.... 295
'37 DE SOTO 4 dr. sed.; rad., htr..... 285
'36 DE SOTO 4 dr. sedan; heater 225
'36 HUDSON 4 dr. sedan; heater..... 175
'36 CHRYSLER airfl. 4 d. sd.; rd., ht. 245
'36 DODGE 4 door trunk sedan; htr.. 195
'36 PLYM. sedan; radio, heater..... 175
'36 OLDS. 5 pass. sed.; very clean.... 245
'35 PLYMOUTH coupe; heater 155
'35 OLDS. conv. cpe.; rad., htr..... 225
'35 PACKARD "120" 4 dr. sed.; htr.. 185
'35 DODGE 4 dr. trk.; htr.; clean.... 155
'35 OLDS. 5 pass. trunk sedan; htr.... 155
'35 CHRYS. Airfl.; htr.; very clean.... 195
'34 BUICK 4 dr. sed.; s. mts., htr.... 135
'34 LA SALLE 4 d. trk. sd.; runs gd. 133
'34 NASH 4 dr. sed.; htr.; clean..... 75
'34 CHEV. 5 pass.; clean; runs good.. 85
'34 PACKARD 4 dr. sed.; s. mts.; cln. 135
'34 OLDS. trg. sed.; htr. defroster.... 95
'33 BUICK sedan; very clean 85
'33 FORD sedan; heater; clean 65
'33 CHRYSLER sed.; htr., side mts.... 95

All Cars Winterized

FREE 50,000 MI. LUBRICATION PLAN.

5043 BROADWAY

Lon. 4682. Open Eves.-Sun.

RUBY HAS THE BARGAINS

'29 PONTIAC COACH .....$ 65
'33 PONTIAC 4 DOOR SEDAN.....$110
'34 CHEV. MASTER FORDOR.....$145
'35 FORD STANDARD TUDOR.....$135
'35 FORD DE LUXE TUDOR.....$165
'35 CHEV. SPORT COUPE $165
'36 CHEV. MASTER COACH $245
'36 DODGE DE LUXE FORDOR $245
'37 CHEV. TOWN SEDAN $295

100—OTHER BARGAINS—100

Ruby Chevrolet, Inc.
1147 W. Jackson-blvd.
OPEN TILL 10 P. M. MONROE 8787.

CITY SACRIFICING

'39 Buick sed..$499 '37 Dodge sed....$289
'39 Dodge sed.. 429 '36 Plym. sed.... 189
'39 Plym. sed.. 399 '36 Pont. sed..... 169
'39 Ford sed.. 379 '36 Ford sed..... 179
'38 Dodge sed.. 339 '35 Ford sed..... 99
$5 DOWN. 1941 LICENSE FREE.
CITY AUTO. 1718 S. STATE.

BUICK 1938, $375

Special de luxe 5 pass. touring sedan; trunk, pushbutton radio, heater, defrosters, w. w. tires, special steering wheel. Like brand new. We have it for only $375. Your car down, balance 2 yrs. Open Sun.

3939 WASHINGTON

Cadillac Sale

10 1939-60 SPECIALS

SEDANS. WITH RADIO AND HEATER.

Your Choice—All Colors

2-4-5 PASS. COUPES.
1-SPORT SEDAN.

ALL CARS FACTORY RECONDITIONED.
COST TO $2,300.

SALE PRICE TODAY

$785 to $995

F-E-L-Z, 1132 Diversey

FAMOUS 20 YEARS FOR BARGAINS.

'39 CADILLAC

Sixty Special Sedan

This luxurious "custom built" sedan has Fleetwood body finished in beautiful dark green; de luxe equipment includes radio, heater, sidemounts and white wall tires; cost new $2,365; now ONLY

$995

Liberal Trades. GMAC Terms.

Cadillac

Highland Park Branch
106 S. 1st-st., Highland Park.
HOL. 6700. Highland Park 3442.

Cadillac '40, $1,095

MODEL 62 6-PASS. COUPE.

TORPEDO STYLE IN 2 TONE GREEN. Fully equipt. Looks like a leftover. YOUR CAR DOWN. OPEN EVENINGS.

Bird-Sykes. Est. 38 Years.

2215 S. MICHIGAN

CADILLAC '39 '60' SPECIAL

Late 1939 sedan, Radio, heater, spotlite. Beaut. maroon. Driven very little. Only $150 down, balance 24 months. Sacrifice.

MAYER MOTOR SALES.
2235 S. MICHIGAN-AV.

CADILLAC '38 SEDAN—$595.

65 series, 4 dr., trk., 6 whls., fully eqpd.

DE SOTO FACTORY DEALER.
3520 ARCHER-AV.

CADILLAC—'35 4 door $195
Looks and runs like new. Sidemounts.
MIDWEST AUTO. 2240 S. MICHIGAN.

CADILLAC—Late 1937 sedan, 7 pass.; side mts., w. w. tires, trunk; like new car; $465; will guarantee. 3816 Grand-av.

CADILLAC—'40 spec. 60; 4 dr. sed.; two-tone; w. w. tires; rad., htr.; $1,395. 2441 S. Mich.

CHEVROLET—'36, town sedan.....$155
BENNETT PONTIAC. 1117 N. CLARK.

CHEV.—1940 master de l. 2 dr. sed.; htr., etc.; pri. pty.; best offer takes. Buc. 3673.

CHEV.—'39 master 2 dr. sedan, exc. cond.; lge. htr. and radio. Cen. 7731, wk. days.

CHEV.—'39 coupe, low mileage; pri. pty.; best offer takes. 7405 N. Damen. She. 7717.

CHEV.—'40, 4 door de luxe; must be sold; heater, etc.; best offer. 3256 S. State.

CHEV.—'39 de l. sed.; rad., htr.; low mileage; per. con.; must sell, drafted. Bel.0275.

'35 CHEV.—5 PASS. TRUNK SEDAN. $135
6200 S. WESTERN-AV.

CHEV.—'34 master 4 dr. See to appreciate. Like new $95. 524 N. Cicero-avenue.

CHEVROLET '35 Sedan.....$128
Midway Chev. 2 E. Garfield. Atl. 4000.

CHEVROLET '34 Sedan.....$75
Midway Chev. 2 E. Garfield. Atl. 4000.

USED AUTOMOBILES FOR SALE.

STUDEBAKER

offers

178 BARGAINS

We Handle All Our Own Time Payment Deals

No outside finance company—no embarrassing questions from strangers—IT'S A SECRET between you and Studebaker.

'34 Nash sedan.....$ 75
'38 Terraplane sedan..... 65
'34 La Salle sedan..... 125
'35 Oldsmobile 6 sedan... 175
'37 Studebaker 6 sedan.. 295
'35 Graham 3 sedan..... 145
'37 Ford sed., fine shape. 245
'39 Chevrolet sedan..... 435
'37 Chevrolet sedan..... 285
'37 Nash sedan..... 295
'37 Terraplane sedan..... 275
'37 Dodge sedan..... 325
'38 Chevrolet coupe..... 345
'35 Studebaker 6 sedan.. 165
'35 Buick sedan..... 195
'35 Studebaker cv. coupe 195
'36 Ford conv. sedan..... 245
'35 Terraplane 6 sedan... 145
'36 Packard sedan..... 245
'36 Graham sedan..... 225
'36 Buick sedan..... 285
'35 De Soto sedan..... 175
'36 Dodge sedan..... 225
'38 Plymouth sedan..... 425
'37 Chrysler Airflow sed. 345
'36 Pontiac sedan..... 245
'33 Studebaker 6 sedan... 45
'34 Studebaker coupe..... 75
'35 Ford sedan..... 95
'34 Ford sedan..... 60

STUDEBAKER

USED CAR DEPT. STORE.

26TH and MICHIGAN

CALumet 6492. Open Eves., Sundays.

NO DOWN PAYMENT

OR YOUR CAR DOWN

Read This Amazing Offer

[1] 4 MONTHS' FREE SERVICE.
[2] STATE-CITY LICENSE FREE.
[3] SMALL MONTHLY PAYMENTS.
[4] SPECIAL PLAN FOR DRAFTEES.

HERE IS THE FINEST OFFER EVER MADE TO THE USED CAR BUYER. YOU TAKE ABSOLUTELY NO CHANCE.

'33 Plym. cpe..$ 65 '36 Plym. coupe..$185
'33 Plym. sed.. 95 '37 Ford sedan... 215
'35 Ford sedan. 145 '36 Buick sedan.. 245
'36 Ford sedan. 165 '37 Plym. sedan.. 265
'35 Dodge sed.. 165 '37 Plym. coupe.. 265
'35 Chev. sedan 165 '36 Dodge sedan.. 195
'35 Plym. sedan 165 '38 Buick sedan.. 425
'35 Olds. sedan. 185 '40 Dodge sedan. 595

EVERY CAR IN PERFECT CONDITION. DAVIES, INC. 200 OTHERS.

2209 S. MICHIGAN

OPEN EVES. AND SUN. CALUMET 2610.

BROADWAY BUICK

'39 Hudson 6 trk. sed.....$425
'39 Buick 4 dr. trk. sed... 549
'39 Plym. de l. trk. sed.... 475
'39 Olds 6 4-dr. trk. sed.. 495
'39 Chrys. 6 4-d. trk. sed. 525
'39 Stude. 6 4-d. trk. sed. 495

5701 BROADWAY

CHEVS.—CHEVS.

1933 TO 1940.

All used cars completely winterized. RECONDITIONED IN OUR SHOPS.

SEE US FOR REAL VALUE

TERMS TO SUIT

A reputation maintained 15 years.

NICKEY CHEVROLET, INC.

4130 IRVING PARK

OPEN SUNDAYS—EVES TILL 10 P. M.

CHEVROLET 1939 SEDAN

—BARGAIN, $385—

4-door sport sedan. A beauty. DON'T MISS THIS ONE! "Shop in comfort"—Displayed in showroom.

MIDWAY MOTORS,
6052 COTTAGE GROVE-AV.

CHEV. '39 4 DR. TRK. SED.
Master de l.; radio, heater, knee action.

Bargain, $475

7405 STONY ISLAND-AV.
SOUTH SHORE BUICK, INC. MID. 6405.

CHEV. '39 SPORT SED., $395.
Popular trunk 4 dr.; Master 85; de l., htr. with defros., exc. tires, perf., fresh green fin., spotless mohair interior, compl. dual access., other extras. Priced well below market at $395. More than 100 other Chevs. and most other makes all reduced to sell below next spring prices.
CLARK-MAPLE CHEV., 1038 N. CLARK.

CHEV. 1940, $595

Special de luxe 5 pass. club coupe. Fully equipt. Used 2 mos. Like new.

—2247 S. MICHIGAN—

CHEV. '36 SEDAN, $175.
Concealed spare tire, turret top hyd. brakes, heater, and compl. de luxe equip. More than 60 Chevrolets and 145 other makes likewise reduced for immed. clearance.
Chev. Dlr., 940 Milwaukee.

CHEV. '40 SEDAN, $495.
4 dr. master 6; heater, etc.; terms.

HUDSON DEALER,
3956 W. GRAND.

CHEVROLET '40 SED...$495
Black, Trunk, Heater. A real buy.
CHICAGO AV. CHEVROLET
CHICAGO-AV. AT AUSTIN-BLVD.

Chevrolet '39 Tn. Sed., $475.
A beauty; low mileage; perfect thruout.

Ajax-Olds, 7800 Stony Island.

'40 CHEVROLET

Master De Luxe Touring Sedan. Black. Car looks, performs like new. $545. STUDEBAKER Branch, 4653 Washington.

CHEVROLET '37 MASTER BUS. COUPE. $245.
Midway Chev. 2 E. Garfield. Atl. 4000.

CHEVROLET—'37 Master le luxe sport sedan. Fully equipped; good paint, tires, and upholstery. Only.....$295
McMANUS CHEV., 6640 W. WEBSTER.

CHEVROLET—'39 Master de luxe opera cpe.; white wall tires; like new in every respect. $485; terms; trade. 1913 N. WESTERN. ARMITAGE 6018.

CHEV.—'40 spec. de l. 4 dr. sed.; htr., push button radio; low mil.; secr. best offer or trade cheaper car. Dealer, 1252 S. Kolin.

CHEVROLET—'40 5 pass., master de luxe sedan. Used only 90 days. Sac. Terms, trade. 3316 N. CICERO. PALISADE 0248.

CHEVROLET—Late '40 special de l. sedan, 4 dr., like new. Terms $125 down, balance $30 per month. 1647 S. Pulaski-road.

CHEV.—'34 Mast. sed.; mohair, htr, $69. Gd. running. Dodge Dlr., 2750 Lawrence.

CHRYS. '37 7 PASS., $395.
Custom Imp.; cost new $2,700; chauffeur driven; overdrive; positively like new.

2247 S. MICHIGAN-AV.

'35 CHRYSLER SEDAN, $165

4 dr. in sparkling maroon finish. Has radio, heater, etc. STUDEBAKER BRANCH, 1836 RIDGE, EVANSTON.

Chrysler Windsor 1940

Brand new seds.; overdrive; big saving. CHRYSLER DLR. 2505 MILWAUKEE.

CHRYSLER—'39 IMPERIAL SEDAN...$595
4-dr. built-in trunk, overdrive, radio, heater; low mileage; $125 down. Petersen Chevrolet. 2401 S. Michigan.

CHRYS. '37 ROYAL SED. OVDR. $345.
No finance co. Deal with our bank.
1019 Davis-st., Evanston. Rog. Pk. 2074.

CHRYSLER—'39 Royal 6 opera coupe; radio, htr., overdr.; practically new; $595; terms; trade. 1913 N. Western. Armitage 6015.

'39 CHRYSLER—4 DR. SEDAN.....$545
6200 S. WESTERN-AV.

USED AUTOMOBILES FOR SALE.

Final Close-Out OF OUR ANNUAL CLEARANCE SALE

LAST 3 DAYS OF ROCK BOTTOM PRICES AT

James F. Goodwin

"21 YEARS WITH DODGE"

'40 Dodge 4 dr. sed.....$599
'39 Pont. "6" 4 dr. trk.... 499
'39 Dodge de l. sed..... 449
'39 Plym. de l. 4 dr. trk.. 449
'39 Plym. de l. coupe..... 399
'38 Dodge 2 dr. trk. sed... 329
'38 Plym. 2 dr. trk. sed... 329
'38 Dodge coupe..... 299
'37 Plym. de l. 2 dr. sed.. 269
'36 Dodge trk. sedan..... 199
'36 Dodge coupe 199
'36 Ford de l. trk. sed..... 169
'35 Pont. "6" 4 dr. sed.... 169
'35 Pont. "6" 2 dr. sed.... 149
'35 Pontiac "6" coupe..... 149
'35 Dodge 4 dr. sedan..... 129
'33 Buick 2 dr. trk. sed.... 69
'34 Ford Fordor sed..... 59

90 CARS DISPLAYED ON ONE FLOOR IN OUR HEATED SHOWROOM.

5719 BROADWAY

Shop in Heated Showrooms.

NOTHING DOWN

IF YOU HAVE A JOB. SMALL MO. PAY. 7 DAY DRIVING TRIAL. IMMED. DELIV.

'40 Buick sed..$695 '39 Linc.-Zph. sd.$595
'40 Chrys. sed.. 645 '39 La salle sed. 595
'40 Buick cpe.. 645 '39 Buick sedan. 525
'39 Buick 7 p.. 645 '38 Buick sedan. 445
'39 Olds. cv. cp. 595 '38 Dodge sedan. 395
'40 Olds. sedan. 645 '38 Pontiac 6 sed. 395
'40 De Soto sed. 645 '38 La Salle sed.. 445
'40 Pontiac cpe. 595 '37 Olds. sedan.. 295
'40 Plym. coupe. 595 '37 Dodge sedan. 295
'40 Chev. sed.. 545 '37 De Soto sed. 295
'40 Ford sedan. 495 '37 Linc.-Zph. sd. 295
'40 Plym. conv. 645 '36 Pontiac sed.. 245
'40 Pack. cpe.. 495 '36 Olds. sedan.. 125
'39 Plym. cpe.. 395 '36 Ford sedan.. 125
'39 Dodge sed. 445 '36 La Salle sed. 125
'39 Ford. sedan. 395 '35 Chev. sedan.. 125
'39 Olds. sedan 495 '35 Plym. sed.... 95

OVER 150 GUARANTEED BARGAINS. CHICAGO MOTORS CORP., Always open.

8106 S. HALSTED

NO CASH DOWN

'36 Chev. tr. s.$375 '39 Plym. tr. sd. $395
'38 Buick tr. s. 395 '38 Hud. 112 sed. 295
'38 Chev. d.l. c. 295 '38 Olds op. cp. 295
'37 Chrys. 6 s. 295 '37 Chev.de l. cp. 245
'37 De S. tr. s. 295 '37 Dodge tr. sd. 295
'36 Lin. Zep. s. 195 '37 Ford sed. .. 175
'36 Olds 6 cpe. 185 '36 Pontiac tr. sd. 195
'36 Graham t.s. 165 '36 Ford tr. sd... 145
'35 Dodge tr. s. 195 '35 Ford sd. 65
'35 Chev. d.l.c. 135 '35 Plym. tr. sd. 125
'34 Stude. 6sd. 65 '34 Ford coupe.. 45
'34 Olds cv. cp. 65 '34 Plym. de l. s. 65
'33 Chev. d.l. s. 45 '33 Pontiac sed.. 65
'33 Dodge sed.. 65 '33 De Soto sed. 65
'32 Plym.P.B.s. 35 '31 Ford coach.. 45

2755 W. MADISON

2919 W. MADISON

NASH—'38 Ambassador 8 sleeper sedan, air cond., cruis. gear, vacuum. shift, $395. Nash '37 Ambassador 8 sedan, radio, heater, cruising gear; sleeper.....$310
Buick '38 special 4 dr. de luxe sedan; radio, heater.....$445
Plymouth '37 sedan; very clean.....$275
American Motor Sales, 3825 W. Grand-av.

CHRYS. 1939, $545

FAMOUS NEW YORKER

De luxe 4 dr. trunk sedan; radio, htr., overdrive, two tone upholstery, white wall; like new. Your car down, bal. 2 yrs. Open Sun.

4635 WASHINGTON

CHRYS. 1939, $495

De luxe 5 pass. touring sedan; trunk, pushbutton radio, htr., defrosters, blast horns. Like brand new. We have it for $495. Your car down, balance 2 yrs. Open Sun.

3939 WASHINGTON

1941 CHRYSLER

Slightly used 1941 sedan. Practically brand new. Has everything. Radio, heater, air conditioning, fluid drive, vacumatic transmission, two tone upholstery, white-wall tires, and electric clock.

AT BIG SAVINGS.

1640 W. OGDEN, at Monroe.

Chrysler '37 Airflow, $375.
4 door de luxe airflow sedan, 6 pass.; radio, heater, overdrive, directional indicator, built-in trunk, etc. Terms.

HUDSON DEALER,
3956 W. GRAND.

CHRYSLER '40 SED., $695.
Royal 6 de luxe 4 dr., dual equipped, radio, heater, defroster. Terms.

HUDSON DEALER,
3956 W. GRAND.

Chrysler Sed. '38—$395

Overdrive, heater, radio, w. w. tires.
2246 S. MICHIGAN.

Open evenings 'till 10. Cal. 4437.

CHRYSLER—'38, 4 dr. trk. sed.; rad....$395
Logan Square Buick. 2468 Milwaukee.

CROSLEY—1940 Parkway deliv.; sacrif. for $179; private party. Wentworth 0483.

De Soto '35 Sedan, $135.
A 6 cyl. del. sed., original finish, low mileage, htr., dual equip, etc., written guar.
Chev. Dlr., 940 Milwaukee.

De Soto '40 Sedan—$645.

De l. 4 dr. rad., htr., w. w. tires; tms. trd.
DE SOTO FACTORY DEALER.
3520 ARCHER-AV.

DE SOTO—'36 airflow sedan; very clean. A bargain at.....$205
CHRYSLER DEALER. 3041 LAWRENCE.

DE SOTO—'39 trunk coach. Prac. new. Sac. $495. Tms. trd. 3315 N. Cicero. Pal. 0248.

DE SOTO—'36 DR. TRK. SEDAN....$195
J. A. Lavery Ford, 6529 Cottage Grove.

'33 DE SOTO—4 dr. sedan $95
Mech., finish exc. 2317 S. Michigan.

DODGE '39 D. L. SED., $495.
4 dr. luxury liner, push button radio, heater, defros., grill guards, etc. Terms.

HUDSON DEALER,
3956 W. GRAND.

DODGE '38 SEDAN, $365.
De luxe 5 pass.; radio, htr.; like new.

2247 S. MICHIGAN-AV.

DODGE—4 DOOR SEDAN.....$275
RADIO AND HEATER.

FRANK LYNCH BUICK CO.,
5330 IRVING PARK.

DODGE '40 SEDAN, $599.
4 DOOR SEDAN. LIKE NEW.

Dodge Dlr., 5719 Broadway.

DODGE—'40 2 door de luxe sedan, Radio, htr., white wall tires, seat covers. Perfect cond. Low mil. Priv. party must sac. 3260 Lake Shore-drive, Lakeview 3260.

DODGE—'40 4 dr. sed.; rad., heater; very low mileage; could pass, for br. new. $645 Warner, 958 Diversey, cor. Sheffield.

DODGE—'38 trunk sedan. Practically new, $375. Also Dodge '37 trk. sedan. Like new, $285. Tms., trd. 3315 N. Cicero. Pal. 0248.

DODGE—'39 luxury sedan. Almost new. Radio, htr. Sacrifice. $495. Terms, trade. 3315 N. CICERO. PALISADE 0248.

DODGE—'35 trunk sedan $125
Needs little work; $5 down, $1.75 week. Dodge Dlr., 1930 Milwaukee. Cor. Western.

DODGE—'37 4 dr. de luxe sed.; radio, htr., excel. tires; fair trade-in or sacr. for cash. 4443 W. Madison. Aus. 7174.

DODGE—1940 special 2 dr.; rad., htr.; $600. Dr. Baldwin's car at University Gar., 1612 Chicago-av., Evanston. No trades.

DODGE—'36 5 PASS. SEDAN.
Priced at only $175
DODGE DEALER. 2300 W. 63D.

DODGE—'37 4 dr. sed.; heater; only....$245
KROLL DODGE. 7120-30 S. HALSTED.

'39 DODGE—4 DR. SEDAN.....$395
6200 S. WESTERN-AV.

DODGE—'34 4 door sedan.....$65
J. A. Lavery Ford, 6529 Cottage Grove.

'33 DODGE—6 cyl. 4 dr. sedan.....$95
Good serviceable car. 2317 S. Michigan.

DODGE '34 Sedan.....$85
Midway Chev. 2 E. Garfield. Atl. 4000.

USED AUTOMOBILES FOR SALE.

BEAT THESE PRICES

If—You—Can

'39 Chevrolet de l. sedan.$435
'39 Plymouth de l. sedan 420
'38 Packard de l. coupe.. 385
'37 Chevrolet sedan..... 255
'36 Ford de l. sedan..... 195
'35 Chevrolet 2 dr. sedan 135
'35 Pontiac 4 dr. sedan.... 125
'34 Packard 7 p. sedan.... 110
'34 De Soto Airflow sed.. 100
'33 Plymouth sedan..... 55
'33 Olds sedan..... 50
'33 Chevrolet sedan..... 45

NO MONEY DOWN. 24 MONTHS TO PAY.

5 OTHER BARGAINS.
'31 Ford sed. $15
'31 Olds. sed. and up
'31 Pack. sed.
'32 Dodge sed.
'30 Ford cpe.

Authorized New Car Dealer.

6-1-2-0 So. Western

RUBY SPECIALS

BETTER VALUES AT FAIR PRICES.

'33 CHEVROLET sedan .....$ 95
'33 PLYMOUTH sport coupe 75
'33 PONTIAC sedan 95
'34 FORD coupe 95
'34 FORD tudor 95
'34 PLYMOUTH 2 door sedan 125
'34 OLDSMOBILE 2 door tour. sedan 145
'34 CHEVROLET sedan 125
'34 PLYMOUTH sedan 125
'35 PLYMOUTH 4 door sedan 175
'35 FORD tudor 125
'35 TERRAPLANE 2 door sedan 125
'35 CHEVROLET coupe 125
'35 CHEVROLET town sedan 145
'35 DODGE 4 door touring sedan 175
'35 PONTIAC 4 door sedan 175
'35 PONTIAC coupe 125
'36 CHEVROLET standard town sedan 195
'36 FORD tudor: trunk 165

RUBY CHEVROLET, INC.,

7158 Stony Island

EMIL DENEMARK

AUTH. CADILLAC DEALER.

'40 BUICK 51 Trk. Sed. Htr., rad....$875
'40 BUICK 61 Trk. Sed. Htr., rad.... 825
'40 BUICK 41 Trk. Sed. Htr., rad.... 795
'38 BUICK 41 Trk. Sed. Htr., rad.... 475
'38 CADILLAC 60 Spec. Sed. Htr., rad. 745
'37 CADILLAC 65 Trk. Sed. Htr., rad. 395
'37 DODGE Trk. Sed. Htr., rad..... 325
'40 FORD 4 Dr. Sed. Htr., rad..... 595
'38 FORD 4 Dr. Sed. Htr., rad..... 345
'40 LA SALLE Torpedo Sed. Htr., rad. 995
'39 LA SALLE Trunk Sed. Htr., rad.. 645
'37 LA SALLE 2-4 Coupe. Htr., rad.. 375
'40 PACKARD 120 Trk. Sed. Htr., rad 795
'39 PONTIAC 5 Cpe. Htr..... 525

Open Evenings and Sundays.

3910 OGDEN AVE.

HOEFFEL BARGAINS!

CHEV. '39 de luxe town sed.....$425
LINC. ZEPH. '37 4 dr. sed.; rad., htr.$295
OLDS '36 cabr., cpe.; rad., htr.....$125
FORD '39 tudor.....$395
Ford Dealer. 3509 Irving Pk. Jun. 1070.

DODGE 1940, $575

COUPE—Large trunk space; radio, heater, defroster, blast horns. This car was driven little. Like new. We have it for $575. Your car down, balance 3 yrs. Open Sun.

3939 WASHINGTON

Dodge 1940's

Coupes, 2 doors, 4 doors; used so little they could pass for new, 10 to choose from. PRICED FOR QUICK SALE.
Dodge Direct Factory Dealer Plym.
2300 W. 63rd. Prospect 0024.

DODGES—1936s

14 TO CHOOSE FROM—2 and 4 dr. trunk sedans, in various colors; most all are equipped with radios and heaters. PRICED LOW as $165. Your car or 10% down.

MURPHY-DODGE DEALER,
2650 N. CICERO-AV.

DODGE—LATE 1940

4 door 5 passenger de luxe touring sedan. Built-in radio, heater, chrome rims and discs; all dual equipment, 2 to choose from. Beautiful maroon and a dark blue. Sacrifice at big discount.

MURPHY-DODGE DEALER,
2650 N. CICERO-AVENUE.

DODGES—BRAND NEW 1940 SEDAN—BIG SAVINGS.

1940 T. Sedan, executive car; hardly run, and '39, '38, '37, '36 T. Sedans and coupes. Clean, gorgeous one owners, priced from $165.

F-E-L-Z—Direct Dodge Dealer, 1132 DIVERSEY BLVD.
FAMOUS 20 YEARS FOR BARGAINS.

'40 Dodge De L. 4 Dr., $650.
Latest model trunk sedan, radio, heater, defrosters; like new; very low mileage. (Our new car guarantee).
Your car or $99 dn., bal. $32.50 per mo.

MIDWAY CHEVROLET,
6522 COTTAGE GROVE-AV.

DODGE 1941

De luxe 6 pass. coupe; used; 2 tone paint; fluid drive; air conditioning; custom de luxe equipped throughout. Can't be told from new. Cost new $1,236. Save $300.

—2247 S. MICHIGAN—

'38 DODGE, $425

4 Door Touring Sedan. Radio, Heater. AMERICA'S FINEST USED CARS.

TED BARTNICK PACKARD,
5245 W. CERMAK-RD.

DODGES—BRAND NEW
1940 4-DOOR SEDANS, ONLY 2 LEFT. AT A LIBERAL DISCOUNT.
Royal Sales, Auth. Dodge Dlr.
1747 MILWAUKEE-AV.

DODGE '38 SEDAN, $65.
4 dr. de luxe sedan, requiring $6 license. Only $5 down, $2 weekly.
Chev. Dlr., 940 Milwaukee.

Dodges 1940 Dodges

Brand new seds. Big Savings.
DODGE DEALER. 2650 N. CICERO.

Dodge '39 De L. Coupe, $495.
Perfect thruout. See it today.

Ajax-Olds, 7800 Stony Island.

Dodge '39 D. L. 4 D. Sd., $475.
No finance co.

USED AUTOMOBILES FOR SALE.
(Continued from preceding page.)

OLDS 6, 1940, $545
COUPE WITH RADIO AND HEATER.
Olds 6 1940 tour. sedan..$595
Olds 8 1940 torp. sedan..$795
6 pass. Cruiser with radio, heater. MANY MORE '36-'37-'38-'39 1940 OLDS. YOUR CAR DOWN. OPEN EVENINGS.
Bird-Sykes. Est. 38 Years.
2215 S. MICHIGAN

OLDS 1940, $695
CUSTOM TORPEDO BODY.
Cruiser 8 pass. opera coupe; radio, heater, defrosters, flexible steering wheel, blast horns; like new. We have it for only $695. Your car down, balance 2 yrs. Open Sun.
3939WASHINGTON

'40 OLDS 5 PASS. CPE., $595.
Beautiful finish, bushbutton radio, clock, dual septi., etc.; looks and is like a new car. (Our new car guarantee.)
CALL FOR CAR NUMBER 5333.
Your car or $95 down. Bal. $31.55 per mo.
MIDWAY CHEVROLET,
6522 COTTAGE GROVE-AV.

PACKARD '39 SUPER 8
$995.
Model 1703 5 pass. tour. sedan: sidemts.; overdrive; push button radio; w. w. tires; heater; defroster; flexible steering wheel; dark green finish; like new; silk and wool upholstery; spotless car; just traded in by an advertising executive who has given it most excellent care. Cost $2,450 new.
HILL MOTORS-PACKARD,
840 Madison-st. Oak Park.
Open evenings and Sunday.

PACKARD '40, $645
CLUB COUPE
De luxe 6 cyl. 5 pass.; radio, heater. All dual equip. Will pass for new. Your car down, balance 2 years. Open Sunday.
4635WASHINGTON

PACKARD
RECONDITIONED CARS
'37 120 cyl. touring sedan, rad., htr.....$295
'38 6 cyl. touring sedan, radio, htr.....$495
'39 120 touring sedan, radio, htr.....$595
'40 6 touring sedan, radio, htr.....$695
'40 120 trg. sedan, radio, htr. w. w. $795
GUARANTEED BY PACKARD DEALER.
3441 N. Cicero. Op.Eves.Sun.

PACKARD '38, $375
De luxe 5 pass. touring sedan; trunk, pushbutton radio, heater, defroster, w. w. tires; like new. We have it for.....$375
Your car down, balance 2 yrs. Open Sun.
3939WASHINGTON

'38 PACKARD 6 CYL., $475.
4 door trunk sedan, radio, heater. Good-rich de luxe white wall tires; like new. Car No. 5566.
Your car or $85 dn.; bal. $26.85 per mo.
MIDWAY CHEVROLET,
6522 COTTAGE GROVE-AV.

PACKARD '39 SUPER
Custom Super 8; small license.
Used only 4 months. Late 4 door trunk 6 wheel sedan. Like new. $695.
2247 S. MICHIGAN

Pack. '39 Club Cpe., $555
6 cyl.; black finish; fully equipped. Reconditioned and guaranteed.
PACKARD-CHICAGO,
24th and Michigan. Calumet 7413.

PACKARD '40 SEDAN, $675.
4 door de luxe 6 cyl., white wall tires, radio, heater, trunk, etc. Terms.
HUDSON DEALER,
3956 W. GRAND.

PACKARD '40 4 DR. SEDAN.
Late de luxe 120 sedan. Radio, heater. Only $150 down. Balance in two years.
BAKER SALES.
2285 S. MICHIGAN-AV.

PACKARD '38 '6'—$445
Special de luxe 5 pass. club coupe. Radio, htr., wh. wall tires. All original. Like new.
—2247 S. MICHIGAN—

PACKARD '37 "6," $345.
5 pass. trunk sedan; radio and heater. AMERICA'S FINEST USED CARS.
TED NEWICK PACKARD.
5245 W. CERMAK-RD.

Packard '39 120 Convertible
coupe; de luxe model; overdrive, radio, heater and defrosters, white wall tires; perfect condition; $645. Guaranteed by Packard Dealer, 3441 North Cicero.

PACKARD—'37 SUPER 4-PASS. CPE.$395
Built-in radio, heater, defrosters, white wall tires; $100 down, balance to suit. Petersen Chevrolet. 2401 S. Michigan.

PACKARD—'40 club coupe; Genl. wht. wall tires, rad., htr.; A-1 cond.; priv. party. At Stan-Lee Motors, 2840 Broadway. Lak. 3078

PACKARD—'40 4 dr. de luxe sed.; 8 cyl.; radio, htr., w. w.'s; like new; sac. Del.3819

PACKARD—1940 coupe, 6 cyl.; htr, defrost., overdrive; low mi.; sacr. $585. Ril. 6887.

PACKARD—'37 6 4 dr. trk. sed, htr.....$295
6050 N. WESTERN. ROG. PK. 0778.

'36 Pierce "8" Sed., $295
4 dr. 8 cyl., built-in trunk, radio, heater, spot lights. Original finish. Car like new.
2317 S. MICHIGAN-AV.

PIERCE-ARROW—'35 Sedan.....$85
PIERCE-ARROW—'34 sedan $55
PIERCE-ARROW—'35 conv. cpe.
6 wheels, radio; like new.....$275
2247 S. MICHIGAN-AV.

PIERCE—'37 7 p. limo.; chauff. driven; low mil.; like new. O'Rourke, 2243 S. Michigan.

PLYMOUTH '39 SED., $395.
Beau. trunk sed.; de l. htr., large built-in Motorola radio, compl. de l. access., spotless mohair int., orig. jet black fin. without scratch or scuff; like new; will have market at $395. Also Plym. '36 sed., equally clean with full equip. at $185. More than 40 other Plyms., Dodges, Chryslers; De Soto, $185 reduced to sell below next spring prices. CLARK-MAPLE CHEV., 1038 N. CLARK.

PLYMOUTH—'39 $395
Special de luxe equip.; 5 pass. tour. sed.; excellent. cond.; looks, runs like new.
2247 S. MICHIGAN

'39 Plymouth De L. Sd., $485
Beautiful condition throuout, original finish, upholstery, tires like new; time, trade, parties. 3660 N. Western. Wellington 0457.

'38 PLYMOUTH De Luxe Coupe
Rme rumble seat, heater, etc. Shiny black finish. Exceptional value at $375. STUDEBAKER Branch, 7730 Stony Island. Sag. 3389.

PLYMOUTH—'38, SPECIAL TODAY, $325.
A real clean 1938 2 door with built-in trunk, heater. Good tires, etc. Will take $25 down. Make your own terms.
PONTIAC CO., 945 WASHINGTON-BLVD.

PLYMOUTH '37 TOWN SEDAN.
$235.
Midway Chev. 2 E. Garfield. Atl. 4000.

PLYMOUTH—'39 conv. cpe., w. w. tires, htr.; driven very little by orig. owner; built as any brand new; spotless; immac.; only $495. Chrys. Dlr., 6040 Cottage Grv. Mid. 4200.

PLYMOUTH—1936 5 PASSENGER SEDAN; heater; good condition. Sacrifice, $145. 1002 DIVERSEY. 3054 N. HALSTED.

PLYM.—'36 de luxe sedan; radio, htr.; a beauty; $225. 1912 N. Western. Arm. 6018.

PLYMOUTH—1938 2 dr. sedan; dual equipped; heater; private. 5730 S. Halsted.

PLYMOUTH—1938 5 pass. trunk sedan. Heater. $325 full price. 2654 W. Madison.

PLYMOUTH and De Soto sedans; 1941; low mileage; exceptional buy. 1023 N. Clark.

PLYM.—'39 convt. coupe, radio, htr.; low mil.; pri. party. Sun. or eve. Vinc. 4846.

'40 PLYM.—5 PASS. SEDAN.....$495
6200 S. WESTERN-AV.

PLYMOUTH—'33. 4 dr. sedan: heater. $65. 2901 N. Rockwell, 3d floor.

PLYM.—'39 tnk. sed. Radio, htr. Used 6 mos. $445. Tms. Tr. 3315 N. Cicero. Pal. 0248.

PLYM.—'37 trunk sedan. Prac. new. Extras. $275. Terms, trade. 3315 N. Cicero.

PLYM.—'36 sed.; 4 dr. de l. trk.; htr.; needs wk.; $140. Capitol Plym., 8031 S. Halsted.

PLYMOUTH 1937 SEDAN, $295.
1619 Davis-st., Evanston. Rog. Pk. 2074.

PLYMOUTH '33 Sedan.....$115
Midway Chev. 2 E. Garfield. Atl. 4000.

USED AUTOMOBILES FOR SALE.

PLYMOUTH—1940 sedan; original cost $845; like new; low mileage; fully equipped; push button radio, heater, etc.; will sacrifice. Village 3835.

PONTIAC '40, $595
De luxe 6 cyl. 5 pass. trunk sedan; radio, htr., all dual equipt.; in perf. cond. Your car down, bal. 2 yrs. Open Sunday.

PONTIAC '38, $395
De luxe 6 cyl. 5 pass. 4 door sedan; trunk, heater, dual equip. Will pass for new. Terms; trade. Open Sunday.
4635WASHINGTON

'39 PONTIAC 6 CYL., $519.
4 door trunk sedan, radio, heater, seat covers, dual equipment. Special steering wheel and many other extras.
CALL FOR CAR NUMBER 5433.
Your car or $85 down, bal $25.85 per mo.
MIDWAY CHEVROLET,
6522 COTTAGE GROVE-AV.

P-O-N-T-I-A-C-S.
1940 PONTIAC SEDAN; TRUNK.....$675
1939 PONTIAC SEDAN; TRUNK.....$525
1938 PONTIAC SEDAN; TRUNK.....$425
1937 PONTIAC SEDAN; TRUNK.....$295
1936 PONTIAC SEDAN; TRUNK.....$195
FITZPATRICK'S AUTH. PONTIAC.
7727 S. ASHLAND.

PONTIAC—'38, $395
Late special de luxe 4 dr. trg. sed.; excellent cond.; looks, and runs like new.
2247 S. MICHIGAN

PONTIAC—'40 DE L., 5 PASS. SEDAN. Radio, htr., w. w. tires. Pass for new. $645. TERMS. TRADE. ALWAYS OPEN.
2810 W. Madison.

PONTIAC—'40 Torpedo 8 sedan, 2 tone, radio, air cond., htr., clock. One owner car; finish spotless; upholst. immac.; you'd say brand new. Only $845. Chrysler Dealer, 6040 Cottage Grove. Midway 4200.

PONTIACS—LARGEST SELECTION OF LATE model Pontiac cars in town; all record.; special today: '39 de luxe 6 pass. $495. PONTIAC CO., 945 WASHINGTON-BLVD.

PONTIAC—'37 sedan. Like new, radio, htr. Sac. $325. Also Pontiac '38 club coupe. Like new. $395. Tms., trd. 3315 N. Cicero.

PONTIAC—1935 4 dr. trunk sedan; a clean car at only.....$195
DODGE DEALER. 2300 W. 63D.

PONTIAC—1940c; brand new; big discounts. BENNETT PONTIAC, 1117 N. CLARK-ST.

PONTIAC—'40 coupe; beautiful car; only $595. Capital De Soto, 8031 S. Halsted.

PONTIAC—'39 de luxe 4 dr. sedan, $445. Franklin Motor Sales, 6119 N. Clark.

PONTIAC—'38 de luxe 4 dr. sed.; radio, htr. Like brand new. Barg. Pri. 2005 W. Cullom.

PONTIAC—'38 opera coupe; radio, heater, cpot light, Priv. party. Sacr. Mul. 1278.

PONTIAC—'37 1936 4-door sedan, $295; heater; best of condition. 2152 S. Ashland.

STUDE. 1940, $495
De luxe 6 cyl. coupe; push button radio, heater; beautiful jet black finish; perfect condition. Terms; trade. Open Sunday.

STUDE. 1939, $395
Custom 4 dr. trunk sedan; 6 cyl., air cond., htr., defr. Runs and looks like new. Terms; trade. Your car down, bal. 2 yrs. Open Sun.
4635WASHINGTON

STUDE. 1940, $545
Famous Champion 5 passenger touring sedan; trunk, radio, heater, defrosters. A natural beauty. We have it for $545. Your car down, balance 2 yrs. Open Sun.
3939WASHINGTON

STUDEBAKER—'40 Champion 4 door sedan. Overdrive, radio, heater.....$546
'39 Champion coupe, radio, htr., etc.....$445
'39 Commander club sedan.....$495
Stromberg Bros., Inc. 1522 Lawrence-av. Studebaker Dealer 2 yrs. at this address.

STUDEBAKER 1939 COMMANDER CRUISER SEDAN; a really beautiful car in green with white tires, de luxe equipment, radio, climatizer, etc. Must be seen to be appreciated. Special at $595. STUDEBAKER BRANCH, 4653 WASHINGTON.

STUDEBAKER '39 CHAMPION CLUB SED.—Has economical overdrive, etc. Gleaming black. Car will pass most exacting inspection. Real buy at $495. STUDEBAKER BRANCH, 6335 BROADWAY.

STUDEBAKER Champion—1940 Custom-built club sed.; overdrive, radio, heater; private owner. Arrange terms. 9-5. Seeley 6466

STUDEBAKER—1939 6c 9 pass. luxe Champion sedan, radio and climatizer; excellent cond. $465. 3339 W. 60th-place.

STUDEBAKER—1937 4 dr. 6 cyl. sed., $200. T. Jasper, Nevada 9292. 3112 Warren-blvd.

TERRAPLANE—1936 sed., perf. paint and tires. This car has had perf. care by previous owner. Special at $165.
Southwest Chev., 9220 S. Ashland. Ced.3500

TERRA—'35 sed.; rad., htr., elec. shift $95. Terraplane—'34 sed.; runs, looks gd. $49. Terms $1.75 weekly.
Plym. Dlr., 2524 or 2515 Milwaukee.

TERRAPLANE touring 4 dr. sedan.....$95
Midway Chev. 2 E. Garfield. Atl. 4000.

'38 WILLYS SEDAN, $265.
4-dr. De Luxe model in glistening black. Has heater, practically new tires. Economical transportation at barg. price. STUDEBAKER Branch, 1636 Bidre, Evanston.

WILLYS—1940 de lx. coupe; tires excel. condi.; throuout like T. Wright,1101 N. Clark.

WILLYS—'40 4 dr. de luxe sedan.....$495
Very low mil. 5906 N. Western. Long. 0494.

AUTOMOBILES WANTED.

500 CARS 500
We will pay cash for your late model car, 1936 to 1940. Bring your car out today and receive all cash. Prompt, courteous service. Open nights.
REDZIE MOTOR SALES
6144 S. REDZIE. GROVEHILL 0180.

WEST COAST DEALERS.
Want cars—cash or equity.
DREXEL 5206.

WE will pay off your notes, give you cash or cheaper car for your equity.
2718 N. Cicero. Berk. 6600.

WANT GOOD CAR FROM PRIVATE PARTY. WILL PAY HIGHEST CASH PRICE.
3939 N. Western. Jun. 4682.

SPOT CASH FOR YOUR CAR.
Bring title—take home cash.
2810 W. MADISON-ST.

PAY ALL CASH TO PRIVATE PARTY.
Any car, any age. Also pay off notes.
5928 N. WESTERN. LONGBEACH 1223.

WILL pay high prices for junk or used Packards, Cadillacs, Lincolns, any models. Div. 2772. Martin Auto, 2028 Southport.

IF YOU DON'T NEED YOUR CAR, WE DO. Call us. 7416 S. Halsted. Rad. 3460.

WANTED—Good car, about $500 cash; low mileage; private party. Franklin 7100.

HIGHEST prices paid for any used car. DON MOTORS, 4047 W. Madison.

WILL pay all cash for late model car from private party. Hemlock 2054.

CASH for 35 late model cars from private parties. 3660 N. Western. Wellington 0457.

SEE others first. But we pay highest cash. 7717 S. HALSTED-ST. RADCLIFFE 5858.

WILL pay all cash for your car. 2341 W. 63d-st. Ashen. Republic 5105.

Famous Champion 5 passenger touring sedan; trunk, radio, heater, defrosters. A natural beauty. We have it for $545. Your car down, balance 2 yrs. Open Sun.
3939WASHINGTON

STUDEBAKER—'40 Champion 4 door sedan. Overdrive, radio, heater.....$546
'39 Champion coupe, radio, htr., etc.....$445
'39 Commander club sedan.....$495
Stromberg Bros., Inc. 1522 Lawrence-av. Studebaker Dealer 2 yrs. at this address.

STUDEBAKER 1939 COMMANDER CRUISER SEDAN; a really beautiful car in green with white tires, de luxe equipment, radio, climatizer, etc. Must be seen to be appreciated. Special at $595. STUDEBAKER BRANCH, 4653 WASHINGTON.

STUDEBAKER '39 CHAMPION CLUB SED.—Has economical overdrive, etc. Gleaming black. Car will pass most exacting inspection. Real buy at $495. STUDEBAKER BRANCH, 6335 BROADWAY.

STUDEBAKER Champion—1940 Custom-built club sed.; overdrive, radio, heater; private owner. Arrange terms. 9-5. Seeley 6466

STUDEBAKER—1939 6c 9 pass. luxe Champion sedan, radio and climatizer; excellent cond. $465. 3339 W. 60th-place.

STUDEBAKER—1937 4 dr. 6 cyl. sed., $200. T. Jasper, Nevada 9292. 3112 Warren-blvd.

TERRAPLANE—1936 sed., perf. paint and tires. This car has had perf. care by previous owner. Special at $165.
Southwest Chev., 9220 S. Ashland. Ced.3500

TERRA—'35 sed.; rad., htr., elec. shift $95. Terraplane—'34 sed.; runs, looks gd. $49. Terms $1.75 weekly.
Plym. Dlr., 2524 or 2515 Milwaukee.

TERRAPLANE touring 4 dr. sedan.....$95
Midway Chev. 2 E. Garfield. Atl. 4000.

'38 WILLYS SEDAN, $265.
4-dr. De Luxe model in glistening black. Has heater, practically new tires. Economical transportation at barg. price. STUDEBAKER Branch, 1636 Bidre, Evanston.

WILLYS—1940 de lx. coupe; tires excel. condi.; throuout like T. Wright,1101 N. Clark.

WILLYS—'40 4 dr. de luxe sedan.....$495
Very low mil. 5906 N. Western. Long. 0494.

AUTOS, TRUCKS TO RENT.

NEW CHEVROLET passenger car—Chevrolet G. M. C. panel or stake truck; ¼ or ½ tons; rent without driver by day, week, year; low rates. DELAWARE 7272.

RENT A TRUCK—By hour, day, week, year; ½ to 2 ton panel stake body; without driver; low rates. Harrison 4806

AUTO TIRES.

NEW U. S. ROYAL SECONDS—Save to 50%. SEBLIN TIRE CO., 1400 S. Michigan-av.

AUTO SERVICE, GASOLINE, OILS.

GENUINE ETHYL GAS, 13¼c GAL. TAXES PAID. FELDMAN SERV. STA. HAR. 3500.

AUTO CREDITS.

STUDEBAKER CHAMP.—Credit on Keller Motors. 816 Diversey: $243.50 for $45.00. Address D 498, Tribune.

MOTOR TRUCKS.

For Sale.
RUBY
"America's Largest Chevrolet Dealer."
HAS THE TRUCKS
'39 CHEV. cab and chassis; duals.....$395
'35 CHEV. 6 yard hydraulic dump..... 245
'35 CHEV. 1½ ton panel..... 175
'36 CHEV. sedan delivery..... 150
'34 INTER. Chi. stake; steel body..... 145
'34 DODGE ½ ton panel..... 95
'34 CHEV. ¼ ton panel..... 95
'31 FORD Model A ½ ton panel..... 55
All makes and body styles.
'34s to '41s.
RUBY CHEVROLET, INC.,
7158 STONY ISLAND. FAIRFAX 9600.

TRUCKS. SEE
STALLWORTH.
'39 Ford "95" 158 chassis and cab, 2-speed axel, 16-ply tires; only.....$495
'37 Ford "85" 134 cab and stake body; very clean, with motor overhauled and tarp. cover.....$395
'37 Ford "85" 131 cab and chassis; 4 new tires.....$285
'36 Ford "85" 158 cab and stake body, with tarp. cover; a real buy, only..$295
'36 G. M. C. "181" tractor, 5th whl.....$335
'36 Dodge 1-ton panel, refinished blue..$195
'34 Inter. 158, open body; very clean..$165
'34 Ford 154 chassis, cab, dual axel..$135
'29 Ford pickup; good shape; only..$25
7400 STONY ISLAND. HYD. PK. 2500.

REAL BARGAINS
'36 JMC T-16-B chassis and cab; 18 ft. body; tandem rear axle.
'36 INTERNATIONAL chassis and cab; 12 ft. van body.
'36 CHEVROLET chassis and cab; 12 ft. van body.
2667 MILWAUKEE-AV.

NEW 1940 "158" C. & C.
New Ford Stake Body.
Oil Filter, Governor.
600x20 Dual Tires.
PRICED TO SELL.
LITSINGER'S. 925 W. JACKSON-BLVD.

WANTED—Men with sleeper cab tractor and trailers for long distance hauling. Also men with tractors only to pull company trailers. This is not a selling proposition, as we have no equipment to sell. Write or inquire at MONARK MOTOR FREIGHT, 2299 S. Lumber-street, for details.

MAN—Take over run for Reliable Co., haul stkyards. products. 2 year lease agreement. Return loads. Gd. earn. Earn. statements furn. Car part paym't. Investigate. Also 2 '40 Chev. tractors, cab-liner; 3 speed axle; avail. to pull co. trailer. White Distr., 700 Root. Yards 7115. Open eves.-Sunday.

FORD—Latest 1939 1¼ ton stake; 157" w. b.; good tires. Runs perfect. Sacrifice for only $495. Terms, trade.
933 WASHINGTON-BLVD.

INTERNATIONAL '36 DUMP
1¼-2 ton 6 cyl. heavy duty, hydraulic hoist. Excellent body. $295. Terms.
1350 N. PLAISANT. ST GRAND.

1937 DODGE ½ ton panel; radio, htr.; reconditioned; 6 R. & H at $340.
Southwest Chev., 9220 S. Ashland. Ced. 3500

STEWART tractor—'38 sleeper cab; 9.75x20 tires. Virginia 0210.
AUTOCAR SALES. 1716 W. PERSHING.

CHEV.—1939 Chicago stake body; dual; low gear; $395. Terms. 2915 Sheridan-rd. Others $50 up. Salesroom, 2647 Cermak-rd.

'39 FEDERAL tractor—$850, with seniority; priv. party; will take car part paym't; give model and prices. Address J 161, Tribune.

½ TON model C panel Chev. 1939 truck, excel. condition; tires like new; only 15,000 miles. Bowers Battery Co., Harvey, Ill.

DODGE—'38 2 ton hy-stake; 191 in. w. b.; dual axle; 5 spd. transmission; 750x20 tires. $695. Runs. Garage, 1735 Diversey Pkwy.

CHEVROLET—'36 ½ ton chassis and cab, dual tires; A1 cond. thruout; must sell; $265. 2500 Washington-blvd.

FORD—'37 112-in. w. b., stake.....$275
25 others; all makes and models.
Nelson-Hinshaw Ford, 5151 W. 26th Park.

3—1940 FORDS—Panel body, 12 ft. long, 8 mos. old, 5,000-6,000 mi. Sacr. for cash. Virginia 9878 days. Cicero 1164 eves.

DUMP trucks—Macks, Autocars, White, F. W. D. Formerly owned by state of Illinois. 9715 S. Halsted, Englewood.

'39 FORD 95 c.-o.-c. '39 Ford 85 ½ t. pickup. Perfect Mtrs., 1230 S. Ashland. Can. 9767.

INTERNATIONAL—6 wheeler; A 7F 10 ton. KELLER. 3393 ARCHER. VIR. 0770.

SEE US FOR A GD. USED TRUCK—General Motors Used Trucks. 1700 W. Pershing-rd.

WTD.—Man able to purchase new truck for city delivery. Apply 2152 S. Ashland-av.

CHEV.—'38, long wheel base; heavy duty tires; dual wheels; priv.; reas. Wis. 4062.

CHEVROLET truck—1940; Chicago stake body; priv.; sacrifice. Wentworth 4378.

CHEVROLET 1940 dump—Like new; cheap. Canal 3176. 1701 W. Van Buren.

DODGE—1940 ½ ton panel truck; exact mil. 3,750; priv. party; must sell. Mer. 8776.

1½ TON DODGE—Insul. body; refrig. comp. Must see to appreciate. Sou. Sh. 5539.

CHEV.—'40 1½ ton hy-stake panel; brewery body; best offer. Garage, 5611 N. Cicero

'39 INTERNATIONAL ¾ ton pickup A-1 con.; sugar. 11110 Lonswood-dr. Ced. 3800

WHITE, model 45, 40x8 pneumatics; good heavy duty job; cheap. 818 S. May-st

CHEV.—'40, ½ t. panel truck; low mi.; Chicago Die Mold Mfg. Co., 1735 Diversey-Pk.

Trailers and Tractors.
USED 24 ft. Vans, 26 ft. Vans.
24 ft. Reefers, 22 ft. Reefers.
SUPERIOR TRAILER MFG. CORP.
2429 S. Wabash-av. Victory 5954-61.
Open Evenings and Sunday.

CASH—FRUEHAUF TRAILER CO.—Terms. Complete line of used trailers at low prices you can't afford to overlook.
CALUMET 7980. 2563 ARCHER.

MACK Jr. tractors [2]—Complete; A1 condition; cheap. 1629 S. Wabash-av.

Wanted.
WANTED at once—Man to purchase tractor to pull company trailer. This is an exceptional opportunity which pays a high rate with a legitimate concern. Contract basis. One man opportunity. Midway 4318.

WANTED—Tractors, Trailers; steady hauling. Indiana, Illinois, Michigan, Ohio; 300 mile radius, return loads; 2 yr. contract. McCLOSKEY SHAFFER TRUCKING CO. Chicago Heights, Illinois.

State Safety Lanes.

JIM'S Frame & Axle Serv.—N. E. cor. 54th-Wentworth. Class A testing. Boul. 1556.

AUTO REPAIRING, ACCESSORIES.

1 YEAR GUARANTEE.
NOTHING TO PAY TILL MARCH 15.
NO MONEY DOWN. NO FINANCE CO.
10 TO 30 MONTHS TO PAY.
No carrying charge if paid within 90 days.
Complete overhauling on all makes of cars.
BELL AUTO REPAIR,
2452 S. MICHIGAN-AV. CAL. 7022.

REPAIRS on all makes, 24 mos. to pay. FREE TOW. NO MONEY DN. 1 yr. guar. 20 yrs. exp. Op. eves. Sun. Lakeview 1007. 1941 LICENSES FINANCED.
1928 IRVING PARK

1941 License, repairs on budget plan. No money down, 20 months to pay. Eddie & Earl Sales & Service. 2536 Indiana-av. Vic. 4362. Always open

MOTORCYCLES AND BICYCLES.

WAREHOUSE disposal of repossessed and trade-in bicycles. $8.95 up. Open eves. and Sunday till 1 p. m. 1339 S. Cicero-av.

BARG.—New, used boys' girls' bicycles; tms. 3447 Lawrence-av. Jun. 2078. Op.ev..Sun 5.

OFFICE FURNITURE AND DEVICES.

LETTER, legal, card files, desks, chairs, tables, Kardex, time clocks, barrettes. Geiser Ofc. Furn., 168 W. Lake. Dear. 3788

HIGHEST PRICES PAID for office desks, typewriters, adding machines, and equipment. Lakeview 4567.

LOWEST prices—Filing and storage cab., safes, desks, chairs. Economy, 124 W. Lake.

USED office furn., files, desks, chairs, etc. KENDRICK, 218 W. Jackson. Cent. 4825.

CHROME furniture and exhibition rugs, reduced prices. 1453 S. Michigan. Vic. 1107.

LYON shelving, lockers, files, desks, chairs. CENTRAL, 20 W. Hubbard-st. Del. 8495.

RECOND. desks, $10; files, tables, cabinets, chairs. Wm. Geiger, 29 N. Franklin.

21 DESK 64 WOOD CHROME CHAIRS TABLES. PARTITION. 2857 N. CLARK.

MUSICAL AND DRAMATIC.

75 GIRLS, 20 boys—Ages 16-25. Dancers to qualify for five big summer road shows. Leave June 1. Salary, ½ tuition paid for lessons 'til June 1 for those accepted. Auditions Mon., 7 p. m. AVERY ACADEMY, 2414 W. Lawrence. Sunny. 2800.

Present American Needs in
RADIO and DRAMA; 50 yrs.' professional training and service. Ph. Wabash 6782. COLUMBIA COL. of DRAMA and RADIO. Fine Arts Bldg., Michigan near Congress.

WANTED—Musicians for orchestra; reeds and drums. Irving 1198 wkdays, 5-7 p. m.

COAL, FUEL OIL, WOOD.

RANGE OIL, 7c GAL.; 150 GAL. MINIMUM. FELDMAN, HARRISON 3500.

FURNACE OIL, 6½c; 400 GAL. MINIMUM. FELDMAN PETROLEUM, HAR. 3500.

HI-GRADE lll. egg or nut, $5.50; Pocahontas mine run, $7.75; 2-ton lds. Mon. 8215.

ARTS AND ANTIQUES.

SACRIFICE SALE
PRIV. COLL. of fine imported antiques. Former art deal. Lv. town. Delaware 7049.

COLLECTIONS.

COLLECTIONS—Everywhere; no collection, no charge. United Mercantile Service, Rm. 610, 140 North Dearborn. State 4181.

HOME FURNISHINGS AND FURNITURE.
(See Also Household Appliances.)

General.

Johnson Furn. Co.
FURNITURE
MART SAMPLES
JUST RECEIVED FROM
JANUARY MARKET
AT ½ COST
OPEN TILL 9 P. M. DAILY
DEALERS INVITED NOTE PRICES.
2 pc. parlor suites, all styles.....$18 to $99
Odd davenports and love seats...$17 to $59
Pullun. occas., and lounge chairs..$3 to $30
3 pc. bedroom suites; all styles..$19 to $95
7-6-9 pc. dining room suites.....$25 to $89
5 pc. din. sets oak, wal., maple..$6 to $29
Wood beds, twin and full size.....$5 to $12
TWIN STUDIO COUCHES.....$28 to $29
Dressers, chests, buffets, vanities..$7 to $22
Desks and secretaries.....$8 to $35
Innerspring mattresses, special.....$4
9x15 rugs, all qualities.....$8.50 to $45
9x12 BROADLOOM RUGS.....$24
AT OUR 2 SHOWROOMS,
203 E. OHIO
1 block East of Michigan at 600 North.
TERMS. DEL. 9020.

4750 Washington
At Cicero-av. Columbus 9600.
OPEN EVENINGS TILL 9
FURN. MART SAMPLES
SAVE 40% TO 60%
2 pc. liv. rm. sets, odd sofas.....$20 $80
3 piece bedroom sets.....$22 $80
7-8-9 piece dining room sets.....$39 $99
5 piece dinette sets.....$ 9 $29
Better grade twin studio couches..$12 $20
Occasional and pull-up chairs.....$ 5 $11
Odd bed springs and mattresses....$ 3 $11
Kneehole secretary desks.....$ 9 $39
9x12 rugs.....$7.75 $69
HUDGIN'S. TERMS. Del. 5824.

471 EAST OHIO-ST.
2 Blocks South Furn. Mart

Gigantic Clearance
140 Parlor sets as low as.....$10
110 Bedroom sets as low as.....$19
106 Dining room sets as low as.....$18
90 Breakfast sets as low as.....$ 8
87 Smart studio couches as low as..$12
250 American and imp. rugs as low as..$10
Complete 3 room outfits.....$99
Hundreds of other sensational bargains.
EASY TERMS—2 YEARS TO PAY.
Nelson Bros. Warehouse
[NORTH SIDE.]
6310 BROADWAY
[SOUTH SIDE.]
6910 COTTAGE GROVE-AV.
OPEN daily to 10 p. m. Sunday to 5 p. m.

FURN. in Mfr.'s Warehse. at 50% Off. 18th Century French, Sheraton, Swedish. Sold to avoid re-shipment to factory.
$149—2 pc. Silk Mohair Kidney set...$69
$ 99—5 pc. Walnut Dining Rm. sets...$49
$ 90—3 Pc. Swedish Modern Bedrm....$57
9x15—9x12 Leaf Broadloom Rugs....$22
10x15.8—10½x12.6—12x15.6—11 etc. Hollander Wiltons. 242c Milwaukee-av. Tues., Thurs., Sat. Eves. Sun. to 5. TERMS

WANTED—Reliable party to take over for balance due beaut. 3 rms. furn. Like new Parlor set, Bedroom set, Dining Rm. set, Rugs, Lamps, Tables, Pictures, Mirror, Dishes, Silverware, etc. All for $126. Will sell. Cash or terms. $2 weekly. Irving, 7839 S. Halsted. Open eve. till 9. p. m. Free delivery

Will Sell for Balance Due
3 ROOMS OF MODERN FURNITURE.
Consisting of beautiful Living Room set, Dinette set, Rugs, End Tables, Lamps and Bed Room set. Complete for $98. Will separate. See credits mar. Open 9-9. Sun. 5.

REMER STORAGE SALE—EASY TERMS. PAR. BED. DIN SETS $29. RUGS $15. COMPLETE 4 ROOM OUTFIT. $129. REMER'S WOOD WORKING SHOP. FERN LEAF COLORS. LARGE SIZES. 5822 N. Western. Open daily to 9: Sun., 5.

50% OFF on furniture, factories, surplus stock stored in our warehouse—Par. bedroom, din. sets, $89; reg. $150. Suites, $49; terms. Open eves. to 9; Sun. to 5. TUFT'S STORAGE, 4444 W. Madison-st.

IN VERSCHOORE'S WAREHOUSE—100s of bargains; 40-60% off. 3 firs. and new rugs, parlor, bed, din. rm. sets, gas stoves, studio couches, desks, vac. cleaners. Easy terms. 4040 N. Kedzie. Open eve., 10; Sun., 5.

IN SCHAULER STORAGE.
9x12, 10x15 Wilton-Oriental $15-$30.
4 rooms furniture complete $129. Will sep.
4644 N. Western. Eves. to 9 ex.Wed..Sun.5

SELLING OUT ALL samples—Including bedroom, dining room and living room furniture. Op. eves. to 9. Sun. 5.
MIDWEST FURN., 601 W. WASHINGTON.

REPOSSESSED FURN.—3 complete rooms, month old; was $475; bal. due $128. Trms. MEYERS, 455 W. OPEN EVES.

9x12, 8x10, 6x9 USED RUGS $3.50.
4354 W. MADISON. OPEN EVES.

BAER STORAGE FURN.—Parlor, dining, bedrm. sets, $29. 1927 MILWAUKEE-AV.

Central.
LINOLEUM LAID FREE—Inlaid 79c sq. yd. Felt base, 3c sq. ft. We carry all brands. 4512 N. Western. Arc. 4100. Open eves.

LINOLEUM laid free; inlaid, 69c, 89c sq. yd. Congoleum, 39c sq. yd. Carpeting, 59c sq. yd. Balaban, 1547 Ravit. Cast. 1552. Op. 3 eves.

CLEARANCE—New 3 pc. bedrm. set, $29.50. 2 pc. parlor set, $29.50. 9x12 rugs, $9.50. MILDER FURN. HOUSE. 3145 Madison.

GOING out of bus.—Complete stock new and second hand furniture. 441 N. Clark-st.

South Side.
REAL FURNITURE BARGAINS.
1836 Carpenter—Open Fri. 'til 9 p.m.
$125 Parlor, Bedrm., Din. sets....$27-$59
Today and tomorrow all cash. Prompt, courteous service. Open nights.
REDZIE MOTOR SALES
6144 S. REDZIE. GROVEHILL 0180.

WEST COAST DEALERS.
Want cars—cash or equity.
DREXEL 5206.

WE will pay off your notes, give you cash or cheaper car for your equity.
2718 N. Cicero. Berk. 6600.

WANT GOOD CAR FROM PRIVATE PARTY. WILL PAY HIGHEST CASH PRICE.
3939 N. Western. Jun. 4682.

SPOT CASH FOR YOUR CAR.
Bring title—take home cash.
2810 W. MADISON-ST.

PAY ALL CASH TO PRIVATE PARTY.
Any car, any age. Also pay off notes.
5928 N. WESTERN. LONGBEACH 1223.

WILL pay high prices for junk or used Packards, Cadillacs, Lincolns, any models. Div. 2772. Martin Auto, 2028 Southport.

IF YOU DON'T NEED YOUR CAR, WE DO. Call us. 7416 S. Halsted. Rad. 3460.

WANTED—Good car, about $500 cash; low mileage; private party. Franklin 7100.

HIGHEST prices paid for any used car. DON MOTORS, 4047 W. Madison.

WILL pay all cash for late model car from private party. Hemlock 2054.

CASH for 35 late model cars from private parties. 3660 N. Western. Wellington 0457.

SEE others first. But we pay highest cash. 7717 S. HALSTED-ST. RADCLIFFE 5858.

WILL pay all cash for your car. 2341 W. 63d-st. Ashen. Republic 5105.

Will Sell for Balance Due
3 ROOMS OF MODERN FURNITURE.
Consisting of beautiful Living Room set, Dinette set, Rugs, End Tables, Lamps and Bed Room set. Complete for $98. Will separate. See credits mar. Open 9-9. Sun. 5.

REMER STORAGE SALE—EASY TERMS. PAR. BED. DIN SETS $29. RUGS $15. COMPLETE 4 ROOM OUTFIT. $129. REMER'S WOOD WORKING SHOP. FERN LEAF COLORS. LARGE SIZES. 5822 N. Western. Open daily to 9: Sun., 5.

50% OFF on furniture, factories, surplus stock stored in our warehouse—Par. bedroom, din. sets, $89; reg. $150. Suites, $49; terms. Open eves. to 9; Sun. to 5. TUFT'S STORAGE, 4444 W. Madison-st.

IN VERSCHOORE'S WAREHOUSE—100

Chicago Daily Tribune.
THE WORLDS GREATEST NEWSPAPER

SATURDAY, JANUARY 18, 1941.

Kum Bum Graduate in Court with Followers—Santa Fe Will Use Diesel Engine to Speed Freight

[Associated Press Wirephoto.]

Adolf Hitler, on a tour of Germany's coast defenses, dining in the mess tent with laborers of a unit engaged in bolstering coast defense fortifications, according to caption accompanying picture from Germany. With Hitler is Dr. Fritz Todt (right), who heads organization charged with the work.

Princess Stephanie Hohenlohe-Waldenburg being carried to her apartment after appearance on stretcher at immigration building in San Francisco. Hearing was held in her home.
[Associated Press Wirephoto.] (Story on page 6.)

First picture to be released of Germany's latest four-motored long distance bomber, a Focke-Wulf Courier. German sources say it has been used in hunting merchantmen at sea.
[Associated Press Wirephoto; Sent yesterday from Berlin by radio.] (Story on page 3.)

Actress Dolores Del Rio (left) in Los Angeles court yesterday to obtain divorce. With her is Actress Fay Wray.
[Associated Press Wirephoto.] (Story on page 11.)

Forward unit of Diesel-electric locomotive when it was being built for Santa Fe railroad freight train at Electro-Motive corporation plant at La Grange.
(Story on page 1.)

[Associated Press Wirephoto.]

Native film actresses visiting wounded in Italian military hospital. Doris Duranti is proffering a gift. Others, left to right: Luisa Ferida, Mariella Lotti, and Maria Denis.

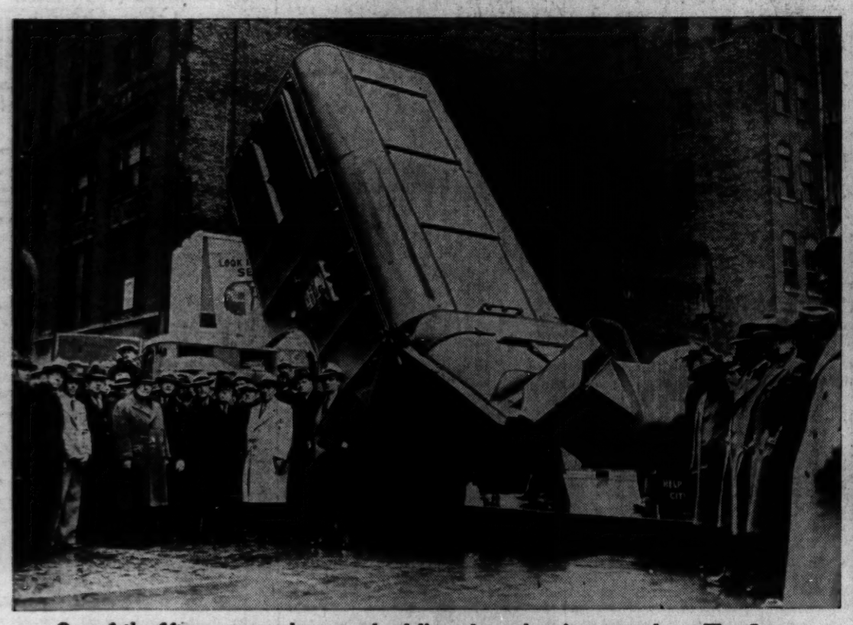

One of the fifteen new garbage trucks delivered to the city yesterday. The fleet was paraded to the city hall, where it was viewed by Commissioner of Public Works Oscar Hewitt.
[TRIBUNE Photo.] (Story on page 14.)

Hugh Carruthers, self-designated graduate of Kum Bum lamasery in Tibet, chatting with some of women followers of his Neological Foundation in courtroom of Judge Joseph A. Graber. Carruthers is on trial on a charge that he raped a girl 13 years old. The state finished its evidence yesterday.
[TRIBUNE Photo.] (Story on page 9.)